Home
TELEPHONE
383-4111
CLASSIFIED
386-2121

The Daily Colonist.

Some sun, high 23
Weather Details on Page 2

Vancouver Island's leading newspaper since 1858

No. 213 — 121st Year | Victoria, British Columbia, Thursday, August 23, 1979 | ** | 20¢ Daily, 30¢ Sunday

Schlesinger pushing West Coast tanker run

WASHINGTON (CP) — The U.S. energy department's efforts to push an all-American oil pipeline to carry surplus Alaskan oil to thirsty Midwest refineries has drawn a sharp reaction from a competing Canadian company.

Foothills Oil Pipeline Ltd. released a statement in Ottawa on Wednesday warning that it might mean more oil tanker traffic along Canada's West Coast and Juan de Fuca Strait, charging U.S. officials are putting dollar savings ahead of concern about possible oil spills off Canada's coast.

The energy department support for a Northern Tier pipeline, to carry oil moved by tanker from Alaska inland to Minnesota from ports in Washington state, comes in a confidential memo sent by James Schlesinger, outgoing U.S. energy secretary, to Interior Secretary Cecil Andrus.

Foothills also released a copy of Schlesinger's memo.

In it, Schlesinger says the Northern Tier proposal offers "the highest level of confidence in its ultimate construction" and is therefore preferable to three competing proposals.

The other three pipeline proposals are:

- Kitimat: From the port of Kitimat, B.C., to Edmonton, connecting with existing pipelines to the United States;
- Foothills: From Skagway, Alaska, to Keg River, Alta., where it would connect with existing pipelines to the United States;
- Transmountain: From Port Angeles, Wash., to Edmonton, connecting with pipelines to the United States.

Schlesinger picks the Kitimat and Transmountain proposals as more attractive than Foothills because they offer lower capital costs and transmission charges. Foothills isn't competitive because it is too costly, he says in the memo.

Schlesinger's recommendation is to be considered by the interior department along with other recommendations before being sent to President Carter, who must tell Congress by Dec. 6 which route the U.S. administration prefers.

E. C. Phillips, Foothills president, warns there are "delicate diplomatic implications" in Schlesinger's support for the Northern Tier pipeline over competing proposals.

In response to a U.S. government request, the Canadian government said last April that it favors an all-land route for an oil pipeline along the Foothills-Alaska Highway route.

The Canadian government repeated at that time its opposition to the Kiti-

Page 2—Schlesinger

Diefenbaker buried on a Prairie bluff

His life was Canada, Clark says in eulogy

- **Diefenbaker's two wives, alike in many ways, were still notably different. Page 36**

SASKATOON (CP) — John Diefenbaker was buried Wednesday on a bluff overlooking the South Saskatchewan River before hundreds of the Prairie folk who helped make him Canada's 15th prime minister and a legend that often was larger than life.

"His life was Canada," Prime Minister Joe Clark said in a eulogy to the man who led the country from 1957 to 1963 and the Progressive Conservative party for a decade.

"As he offered passion to his fellow Canadians, he drew passion in return. John Diefenbaker attracted every reaction from the people of this country except indifference.

Populist, man of passion

"Over eight decades he spanned our history, from the ox cart on the Prairie to the satellite in space. He shaped much of that history — he was shaped by all of it."

Diefenbaker died last Thursday in Ottawa at the age of 83. Clark's eulogy was delivered at the end of a week of funeral events that included devotions during a train trip from the capital to his political home here on the Prairies.

He was buried beside his second wife, Olive, on a knoll to the west of the Diefenbaker Memorial Centre at the University of Saskatchewan. Her body had been moved here from Ottawa.

Diefenbaker planned the ceremony and events leading up to it, and he was buried with the military and

Page 2—Diefenbaker

Clark, Saskatchewan Lt.-Gov. Irwin MacIntosh lower their heads at graveside of ex-PM

—CP photos

Bugler plays *Last Post* as Diefenbaker is buried alongside his wife, Olive

Ferries: Talks continue

Talks will continue today in an effort to avert disruption of the B.C. Ferry service.

The B.C. Ferry and Marine Workers Union served 72-hour strike notice Tuesday, but union president Shirley Mathieson said she hoped contract settlement could be reached in renewed meetings with mediator Fred Geddes. Union and B.C. Ferry Corp. negotiators met separately and together Wednesday with Geddes during the day and into the evening.

The union has said that if it does take job action it would be confined for the time being to rotating strikes — the closing of one terminal at a time.

The 72-hour notice expires at noon Friday, but would not be acted on if Geddes is still in the picture. The province could also impose a 90-day cooling-off period.

Major issues included wages, sick leave and manning. The 2,600-member union claims the corporation wants to weaken the current sick-leave provisions and is taking unfair advantage of casual workers.

Mathieson says some ferry workers have been classified as casuals while working almost full time for five and six years, thus losing some benefits that go to full-time employees.

The corporation offered increases of $75 across the board in the first year and 6.5 per cent in the second of a two-year agreement. The union asked for 10 per cent or $120 a month in the first year, along with two-year cost-of-living adjustments.

Meanwhile, shop stewards from the Office and Technical Employees Union were meeting Wednesday night to plan "selective job action" against B.C. Hydro. The OTEU local covering 3,700 Hydro clerical and related workers is in a legal position to strike. Hydro electrical workers have also backed strike action if necessary.

Tory MP scuffled over fish arrests

VANCOUVER (CP) — MP Lorne Greenaway said Wednesday that he pushed and shoved fisheries officers arresting five Indians on illegal fishing charges near Lillooet, B.C., last week.

And Greenaway, Conservative member for Cariboo, also said he wants Fisheries Minister James McGrath to intervene to prevent an explosive situation between Indians and the department.

Greenaway said the incident occurred as fisheries officers brought five handcuffed Indians from a Fraser River fishing camp by helicopter under what he considered dangerous conditions.

Native food fishing in the area resulted in prosecutions last year and Greenaway said the last accused was recently given an absolute discharge after being convicted. He said the new charges would open old wounds.

The fisheries officers "took exception to me taking pictures and there was some pushing and shoving. It was more my pushing and shoving than theirs."

'Controlled' blaze traps, kills seven

NAKINA, Ont. (CP) — Seven young forest firefighters—three women and four men, and all but one employed for the summer by the Ontario ministry of natural resources—were burned to death Wednesday when the wind changed at a controlled fire and trapped them.

The ministry said six summer students and a contract employee of the ministry died at a controlled burn at the west end of Lake Esnagami, about 280 kilometres northeast of Thunder Bay.

Victims are: Colleen Campbell, 16, Kenneth Harkes, 18, Anthony Glen Thompson, 17, all of Geraldton, Ont.; Gordon John Reid, 17, and Danny Fitzgerald, 17, of Toronto; Wanda Lee Parise, 16, of Jellicoe, near Geraldton, and Jane Ann Spurgeon, 25, of Oshawa, Ont.

An eighth man, Gaius Wesley, 52, escaped and was in stable condition in hospital with second degree burns to 25 per cent of his body. He was not considered to be in danger.

Wesley, a fire control technician for the ministry, was working with the others. In all, five firefighting crews were involved in deliberately burning 250 acres of logging debris near Nakina.

Ministry staff at the sites said the victims were lighting a line of fire through the dry branches and debris when the wind suddenly shifted and the flames overcame them as they tried to escape.

Premier William Davis, on hearing of the tragedy, said: "I am deeply shocked to hear of the tragic deaths of these fine young people.

"As a parent, I can understand the deep grief and despair of their families at this time. I extend to them my own deepest sympathies and that of the government in their time of sorrow."

Natural Resources Minister James Auld called the tragedy an unprecedented event and a terrible blow.

He said controlled burns were undertaken with utmost care and closely supervised.

Inquiry finds no harm in phone call to judge

VANCOUVER (CP) — Mr. Justice Peter Seaton said Wednesday he found no sinister motive or improper conduct by anyone involved with a telephone call deputy attorney-general Richard Vogel made to Richmond family court Judge Phil Govan.

Seaton's findings ended an inquiry into the call, set up after New Democratic MLA Stuart Leggatt complained in the Legislature that Vogel was interfering with the justice system.

Seaton said the charges by Govan were extremely serious and that even the slightest suggestion of government interference in the justice system would merit criticism.

Govan had ruled his court did not have jurisdiction to handle cases under the new provincial Family Relations Act and that they should be handled by federal court judges.

Judge Lawrence Goulet, chief provincial court judge, told the inquiry that Vogel phoned him to express concern over a growing backlog of cases created by Govan's rulings.

Goulet said Govan's fears that Vogel was interfering in the justice system were unreasonable.

INSIDE

French boss in tea tizzy —Page 3

Aztecs shade Caps in playoff shootout —Page 14

Eye for eye, Kurds warn —Page 25

'Save tax cuts for business' —Page 30

Background	5
Bridge	31
Classified	37-46
Comics	49
Crossword	31
Editorials	4
Entertainment	34
Family	18-20
Finance	6-9
King Fisherman	28-30
Marine Calendar	33
Names in the News	23
Provincial Court	33
Sports	12-17
Your Good Health	18

Accident fee called tough to administer

VANCOUVER (CP) — A proposal by the Insurance Corp. of B.C. to make drivers who cause accidents pay extra fees will create a burearucratic nightmare, spokesmen for private insurers say.

"If ICBC thought it had trouble collecting the old $10 driver's fee, just wait until it tries collecting this," said Walter Siemens, president of the B.C. Insurance Agents Association.

"ICBC was being accepted by the public but people are going to rebel against being billed this way."

The driver's fee, phased out in 1976, paid for a motorist's basic minimum insurance which, at that time, was $50,000. A driver's licence would not be issued without the fee being paid.

The $300 extra fee, payable when a motorist is blamed for an accident causing more than $100 damage, is part of a program announced Tuesday by ICBC to make rates fairer. The program eliminates sex, marital status and geographical location as factors in auto insurance rating.

Drivers will pay $100 a year for three years for each accident they cause.

Young, unmarried male drivers, who usually pay a high premium, will pay the same basic premium as

Page 2—New fee

Little balls of fire

It was just as if someone had shouted: "Under the B—burn."

The bingo machine with all the little numbered balls burst into flames before the eyes of about 800 game devotees at the Victoria Curling Club Wednesday night.

The machine had just been unplugged because of a problem and replaced by another when it put on its dazzling display.

As anyone might have expected, the bingo players—mostly women—passed the fiery test. Not one of them left her place or card.

"The fellows who carried the burning machine out got a big hand," said curling club manager Gord Brown.

Harmac shut again, 50th time in decade

By DONNA REIMER
Colonist correspondent

NANAIMO — All operations were shut down once again at the troubled Harmac pulp mill Wednesday.

This time it's because of a disagreement over pulp the union alleges was produced by mill supervisors during a three-week strike in July.

The mill was shut down by 8 a.m. Wednesday, making it about 50 labor disruptions at Harmac in the last nine years or so.

And most of them have been illegal wildcats.

Stan Shewaga, president of Local 8 of the Pulp, Paper and Woodworkers of Canada, said Wednesday that between 30 and 40 shipping employees walked off the job late Tuesday when a forklift driver was dismissed for refusing to move pulp produced by "scab labor."

"The company is pushing all sorts of issues on us," Shewaga said of the latest shutdown, the third for one reason or another since the strike.

"They're trying to get the guys to knuckle down and do whatever they want for the next few years."

Shewaga alleged that pulp made by staff replacing striking employees should have been fed back into the system and recycled.

Mill manager Bob Findlay confirmed the one-day suspension of forklift driver Jim Pitt, but denied the pulp in question was made by supervisors.

Findlay said the pulp was left partially-processed when the union went on strike July 5 and was dried and baled by supervisors to keep it from rotting, a common practice during mill strikes.

Brian Smith, Harmac public relations officer, said successions of shutdowns at the mill have caused customer relations problems.

He said that Harmac, "without question, has the worst labor-management relations of any pulp mill in the province."

He added that since 1970, the mill has had approximately 50 labor disruptions.

Of those, he added, more than 40 were illegal.

"The answer is not the permanent closure of the mill," Smith said.

"We're going to have to work toward better labor relations."

Schlesinger plan attacked

From Page 1

mat oil port project because it would mean more oil tanker traffic on the west coast, Foothills notes.

Phillips claims Schlesinger's memo is a personal rejection of the only route the Canadian government supports. The U.S. energy secretary, due to leave the Carter cabinet this fall, has "provocatively kept alive the one project Canada totally rejected," Foothills charges.

Foothills is asking for the Canadian government to repeat its preference for an all-land route for an oil pipeline to "place us as a country in the running for this project."

In his memo, Schlesinger says the U.S. government has "delayed for too long" getting a start on a west-to-east oil pipeline and urges that permits be issued by Nov. 15 for Northern Tier to begin testing the markets for the construction capital it needs. If the government is willing to speed up regulatory approvals for Kitimat and Transmountain by Nov. 15, they also might still be considered as viable alternatives, Schlesinger suggests.

U.S. fails to gain delay in UN Palestine debate

Colonist wire services

● U.S. blacks warn Jews of growing tensions. Page 52

WASHINGTON — President Carter has called for a delay in today's scheduled United Nations Security Council debate on the Palestinian issue but the U.S. ambassador to the UN failed to obtain a postponement Wednesday.

Andrew Young, the outgoing ambassador acting in New York on Carter's instructions, held consultations Wednesday with a number of UN delegations in his capacity as chief U.S delegate. A U.S. mission spokesman said in New York there is very little hope for agreement to defer debate.

The spokesman said Young will hold informal consultations with the entire Security Council membership this morning.

Diplomatic sources in New York said that unless there is a last-minute accord on deferment, which appears highly unlikely, the council will resume public debate at noon Victoria time.

Carter, in an interview in Burlington, Iowa, announced Wednesday he had decided to accept the unanimous recommendation of his principal advisers and try to delay Council consideration of resolutions to promote Palestinian "rights."

The president, on a combined politicking and vacation trip along the Mississippi River, also denied reports of turmoil within his administration over Mideast policy.

"There is no serious thing here," Carter said about any differences among his senior advisers.

Earlier, Robert Strauss, his special Mideast envoy, said that if a resolution is introduced boosting Palestinian "rights," the United States probably would veto it.

For the debate a UN committee has drafted a resolution affirming that "the Palestinian people should be enabled to exercise the inalienable rights of self-determination, national independence and sovereignity in Palestine."

Strauss was sent to the Middle East last week to see whether Israeli Prime Minister Menachem Begin and Egyptian President Anwar Sadat would object to a compromise U.S. resolution simply affirming Palestinian "rights" without spelling them out in a way to imply statehood.

In both Israel and Egypt, Strauss said, he found "a great deal of hesitation and concern on their parts with that alternative."

Then, at a White House meeting Tuesday morning, Strauss said, "we made a unanimous recommendation to the president that he not go forward with an independent resolution of our own and we are not going to do so."

The United States, as a permament Council member, has the power to kill, through a veto, any resolution.

The prepared draft would modify 1967 and 1973 UN resolutions that have both Israeli and Egyptian support, but are the targets of pro-Palestinian forces.

The main reason is that the resolutions refer to the Palestinians strictly as a refugee problem, with no inference that the 1.1 million living under Israeli control on the West Bank of the Jordan River and in Gaza are entitled to statehood.

Sadat and Begin have scheduled a meeting in Haifa, Israel, early next month and Strauss plans another Mideast mission after Labor Day, Sept. 3.

Ian Smith joining talk team

SALISBURY (AP) — The Zimbabwe Rhodesian government sent military planes deep into neighboring Zambia on Wednesday, striking a black nationalist guerrilla camp, the military here reported.

On the political front, black Prime Minister Abel Muzorewa announced that Ian Smith, his predecessor and long-time leader of the country's white minority, will accompany him to British-sponsored talks with guerrilla leaders in London next month.

Smith is one of two whites Muzorewa named to his 12-man delegation to the London talks.

From Page 1

New fee 'nightmare'

other drivers. The program will be implemented in six stages from March 1, 1980 to March 1 1985.

ICBC spokesman R. D. Egby disagreed with Siemens. Egby said that people who don't pay the $300 surcharge will be easy to trace because they have to give their addresses on accident reports and when claims are settled.

Siemens said ICBC should give young male drivers additional safe-driving discounts to make their rates compatible with other motorists.

"Now there's the question of whether ICBC will get enough money from the penalties to pay for the program," he said. "So the base rate will probably have to be raised.

"I'm not opposed to people paying for accidents. I just don't like the way it's being done."

Fred King, of the Royal Insurance group, said 80 per cent of drivers will subsidize the under-25 male drivers under the new program.

ICBC will use $55 million from its rate stabilization fund to pay for the initial lowering of premiums for young drivers.

"The art of conversation lies in listening"

5 Year Guaranteed Investment Certificates

Interest paid annually.

11%

724 Fort Street
Victoria, B.C. V8W 1H2
Phone: 383-4141
Member of Canada Deposit Insurance Corporation

FirstCity Trust
Formerly City Savings and Trust

ACCOUNTANT

Experienced Accountant is required by a local Construction firm with Head Office in the Keating Area. Salary negotiable depending on experience. Send resume to:

OSBORN WATTS & CO.,
CHARTERED ACCOUNTANTS,
550-645 FORT ST.,
VICTORIA, B.C. V8W 1G2

Diefenbaker buried

From Page 1

police pomp he had requested.

As his coffin was lowered, a bugler pierced the Prairie hush with *The Last Post*, a piper followed with *Lament* and military guns cracked out a 19-gun salute.

In his eulogy, Clark described Diefenbaker as a great populist and a man of passion.

"We are not here to pass judgment on John Diefenbaker," Clark said. "We are here to celebrate the frontier strength and spirit of an indomitable man, born to a minority group, raised in a minority region, leader of a minority party, who went on to change the very nature of his country.

"When any man dies after nearly 84 full years, there is a mixture of memories. With this man, there is certain knowledge that he leaves his country better, broader, prouder than he found it."

Clark said that Diefenbaker always had a personal view of issues that was "strongly held, forcefully offered, vigorously defended."

The late prime minister "did not tiptoe through public life of Canada — he strode through."

Clark described Diefenbaker as a patriot and a man devoted to a country where all citizens are equal.

The prime minister said he considered it appropriate that Diefenbaker should be buried in Saskatchewan, the province that he represented in Parliament since 1940.

"He was, above all else, a man of the Prairies," Clark said. "His populism was inspired in this open land."

Diefenbaker's body arrived in this central Saskatchewan city Tuesday night.

Thousands were at his home city of Prince Albert, 150 kilometes north of Saskatoon, and thousands more paid last respects here.

After spending the night on the train, Diefenbaker's body was placed in a hearse by eight red-coated Mounties for a cavalcade through Saskatoon to the university, where he lay in state for several hours before the burial.

Politicians and academics, including Saskatchewan Premier Allan Blakeney and university president R. W. Begg, paid tribute. Then hundreds of citizens walked past his coffin.

Later, Diefenbaker's body was moved to Convocation Hall, through the university where he studied and acted as chancellor. His body was then taken to the burial site.

A poem, *The Supreme Sacrifice* by John F. Arkwright, was read.

Aside from political leaders, academics and cronies from politics, the burial was attended by what constituted his family — the daugher by a previous marriage of his late wife, Olive, Mrs. Caroline Weir, her husband, Don, and their five children.

Western winners

WINNIPEG (CP) — Five tickets worth $100,000 each and five worth $10,000 each were picked in the Western Express lottery draw Wednesday night.

The $100,000 tickets are 2364957, 1869821, 1182135, 3195369 and 2525506.

The $10,000 tickets are 2676511, 3318131, 1697837, 2042723 and 1773658.

There are prizes of $1,000 for tickets with the last six digits of the top draws, $100 for tickets with the last five digits and $25 for the last four.

The weather

Aug. 23, 1979

Sunny with a few cloudy periods, chance of isolated showers and thundershowers late in the day. Winds mainly light. Wednesday's precipitation: 11.0 mm. Sunshine 6 hours 54 minutes. Recorded high and low at Victoria airport 22 and 11. Today's forecast high and low 23 and 11. Today's sunrise 6:18, sunset 8:14. Moonrise 7:15 a.m., moonset 8:43 p.m. Friday outlook: mainly cloudy with a few showers.

East coast of Vancouver Island — Sunny with cloudy periods, morning fog patches in low-lying areas, chance of isolated showers and thundershowers late in the day. Winds light. Recorded high and low at Nanaimo 25 and 14. Forecast high and low 25 and 11. Friday outlook: mainly cloudy with a few showers.

West coast of Vancouver Island — A few cloudy periods, patches of morning fog along the coast. Winds light. Forecast high and low at Tofino 22 and 11. Friday outlook: cloudy with a few showers.

North coast of the Mainland — A few clouds, patches of fog and drizzle near the coast. Winds occasional moderate southeasterly. Forecast high and low 20 and 10. Friday outlook: cloudy periods and a few showers.

Extended outlook, Saturday through Monday — Mainly cloudy with a few showers Saturday, sunny periods Sunday and Monday, near seasonal temperatures. Highs 19 to 24. Lows 10 to 12.

READINGS

	Max.	Min.	Precip.
St. John's	15	10	0.8
Halifax	19	12	—
Fredericton	21	14	—
Charlottetown	20	11	—
Montreal	24	10	—
Ottawa	24	12	—
Toronto	27	12	—
Thunder Bay	20	9	3.0
North Bay	24	9	—
Kenora	20	17	22.4
Winnipeg	22	18	6.6
Churchill	9	6	—
The Pas	15	10	—
Brandon	23	14	—
Regina	22	9	—
Saskatoon	22	9	—
Prince Albert	19	8	—
North Battleford	21	8	—
Swift Current	23	7	—
Medicine Hat	27	11	—
Lethbridge	27	11	—
Calgary	25	7	—
Edmonton	23	5	—
Cranbrook	27	14	—
Castlegar	30	15	11.0
Penticton	30	17	3.2
Revelstoke	30	16	3.0
Vancouver	23	15	4.8
Prince Rupert	19	9	—
Terrace	25	13	—
Stewart	24	9	—
Port Hardy	20	14	5.0
Tofino	19	15	12.3
Comox	23	16	14.6
Prince George	28	7	—
Williams Lake	26	10	—
Kamloops	32	21	—
Dawson City	18	3	—
Whitehorse	19	5	—
Fort Nelson	16	13	—
Fort St. John	23	10	—

TIDES FOR MONTH OF AUGUST
TIDES AT VICTORIA
(Tides listed are Pacific Standard Time)

	Time H M	Ht Ft.	Time H M	Ht Ft.	Time H M	Ht Ft.	Time H M	Ht Ft.
23	0155	7.6	0920	2.7	1630	7.4	2140	6.1
24	0255	7.5	0945	3.2	1655	7.5	2220	5.7
25	0340	7.2	1020	3.7	1710	7.6	2310	5.3
26	0430	6.9	1055	4.2	1730	7.7	2355	4.9
27	0515	6.6	1125	4.8	1800	7.8		

TIDES AT SOOKE

	Time H M	Ht Ft.	Time H M	Ht Ft.	Time H M	Ht Ft.	Time H M	Ht Ft.
23	0105	8.9	0835	3.2	1500	8.1	2040	6.1
24	0150	8.7	0900	3.6	1540	8.2	2130	5.9
25	0230	8.4	0940	4.1	1600	8.3	2210	5.6
26	0320	8.0	0955	4.6	1620	8.4	2245	5.4
27	0400	7.6	1030	5.2	1650	8.5	2350	5.2

TIDES AT FULFORD HARBOUR

	Time H M	Ht Ft.	Time H M	Ht Ft.	Time H M	Ht Ft.	Time H M	Ht Ft.
23	0430	9.1	1100	3.2	1815	10.3		
24	0005	6.8	0500	9.0	1135	3.7	1840	10.2
25	0035	6.3	0555	8.9	1210	4.3	1905	10.2
26	0100	5.8	0655	8.8	1235	5.0	1920	10.1
27	0140	5.4	0750	8.6	1315	5.7	1955	10.1

Would you put up a sign like this and not live up to it?

Our Pledge: friendly service and a clean station.

Promises are one thing. Putting them up in bold letters is another. That's why we really want you to come into our station and find out for yourself. We not only want to give you high-quality Esso gasolines and lubricants, we also want to give you friendly service and clean, attractive stations. We want you to come back. So we have to follow through, don't we?

Esso
The Performance People.

UAW takes time to sign petition for energy policy

DETROIT (AP) — Hundreds of thousands of United Auto Workers union members in the United States laid down their tools and shut down car assembly lines for six minutes Wednesday to sign postcards aimed at pressuring the U.S. Congress to enact an energy policy.

Each participating worker signed four cards—for President Carter, for his congressman and for each of his senators in Washington. The cards read:

"I'm tired of being ripped off by the oil companies, OPEC (Organization of Petroleum Exporting Countries) and the lack of an energy program. When Congress returns, I want them to enact an effective energy program."

The six-minute action will cost many of the workers at least 85 cents, the amount the major auto-makers said they would dock their employees' pay for time lost.

That threat of docked pay cheques prompted 1,500 workers at General Motors Corp.'s assembly plant in Framingham, Mass., to walk off the job at 10 a.m.

The UAW sponsored the tools-down write-in at all installations where its 1.5 million members work. Spokesman Don Stillman said the demonstration was staged in hopes of "stirring things up again" in Washington.

French boss in tea tizzy

By BRUCE LEVETT

LONDON (CP) — To the cockney in his rhyming slang, it's the revered Rosy Lee.

To the leg-weary charlady it's the reviving cuppa at the end of a long night.

To the French, however, this traditional tipple is a puzzle.

As a result, it has become the centre of an incident British newspapers are calling "le tea scandale."

Francois Perrin-Pelletier, chief executive of Peugeot-Citroen, which took over Chrysler plants in Britain last year, wants his workmen to take lips from cups and get on with building cars.

With Perrin-Pelletier offering a modest five-per-cent wage increase for the following year and the car workers suggesting something more in the range of 20 per cent, eye is not exactly aligned with eye.

Eschew the brew, Perrin-Pelletier urges, and more money might be forthcoming, possibly in the form of productivity bonuses.

In the meantime, 5,000 employees at two Coventry plants are on strike.

The new management is against the practice by which assembly lines stop each morning while vast vats of boiling water are trundled out.

Each worker supplies his own tea, sugar and milk or cream and, for 10 minutes, indulges in the brew that made Britain great. There is another mug-up at noon and again during the afternoon.

In the words of William Congreve, three times a day the workers have "retired to their tea and scandal, according to their ancient custom."

John Keats referred to those who "took tea and comfortable advice."

Somehow, this appears to be lost on the new French masters.

They are more inclined toward Rudyard Kipling, who once penned, "tay is not my divarsion."

Perrin-Pelletier might be better advised to heed the words of Samuel Johnson, who referred to one citizen as "a hardened and shameless tea-drinker, who has for 20 years diluted his meals with only the infusion of this fascinating plant; whose kettle has scarcely time to cool; who with tea amuses the evening, with team solaces the midnight, and with tea welcomes the morning."

Carter defends fuel sale to Iran

WASHINGTON (AP) — The Carter administration assured the American people Wednesday that the sale of some two million barrels of refined petroleum products to Iran will not harm U.S. efforts to stockpile home heating oil for this winter.

Administration officials also said the sale would provide humanitarian aid to a country whose refining capacity has been reduced by civil turmoil and would possibly help assure a continuing flow of crude oil to the United States by one of its major suppliers.

Asked about the $47-million sale of kerosene and diesel fuel at a town meeting in Burlington, Iowa, President Carter said he had personally approved it earlier this month.

HAVE A COLT ONE.

AUGUST HOMEFURNISHING SALE

ARE YOU READY FOR THE STUDY SEASON?
STANDARD HAS A NEW WIDE SELECTION OF DESKS
JUST IN TIME FOR YOUR PLANS

SCHOOL OPENER SPECIALS!!

Attractive and functional with a sturdy hard-wearing walnut finish.

Single Pedestal, 36"x18" with 3 drawers, ONLY 75.00

Double Pedestal, 48"x18" with 6 drawers, ONLY 89.00

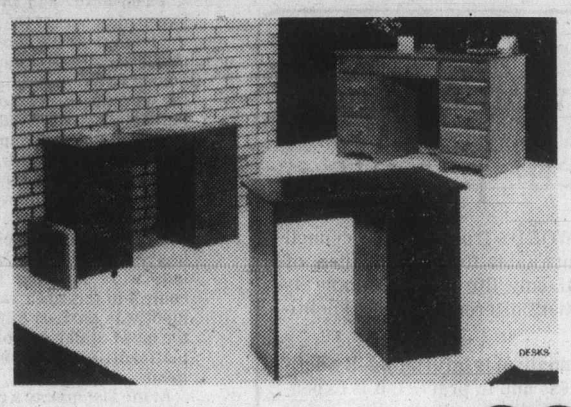

DELUXE COLONIAL Double pedestal desk in Salem Maple finish and mar-resistant laminate top. 48"x18", 29" high. 229.00

STUDY CENTRE

Low cost complete study centre with generous space for books and hobbies . . . tough wearing too. Finished in a beautiful new Nordic Pecan finish. Buy the complete unit as shown, for 389.00 (stool extra) or purchase separate units and create your own arrangement.

Base Unit 15"x30"x28" high, ... 115.00

Base unit with doors, 15"x30"x28", ... 85.00

Desk Unit, 15"x30"x28" high, ... 65.00

Bookcase tops, 10"x30"x40" high, ... 49.00

Stool, ... 25.00

Mediterranean styled desk in a beautiful Ramada oak finish. Each pedestal features a filing drawer. 189.00

Charming French Provincial styled desk and bookcase in white and gold. Finished in a durable white lacquer finish and highlighted with gold trim and antiques hardware. Desk 16"x48"x30" high.

129.00

Bookcase 12"x47"x38" high

69.00

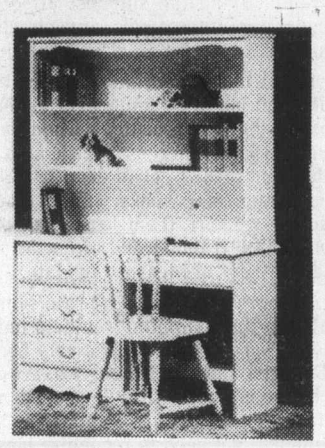

Imported Teak Desk
35½"x71", double pedestal with file drawer.
549.00

Rolltop Teak Desk
379.00

TEAK Study Centre
from Denmark
Desk-bookshelf combination.
219.00

Large Desk
Dark Maple Finish
2 File drawers 60"x28", traditional styling.
499.00

Modern Styling Desk
in chestnut finish
54"x24", file drawer and 7 drawers.
369.00

7-Drawer Maple-Oak Desk
Double pedestal, 48"x21½"
289.00

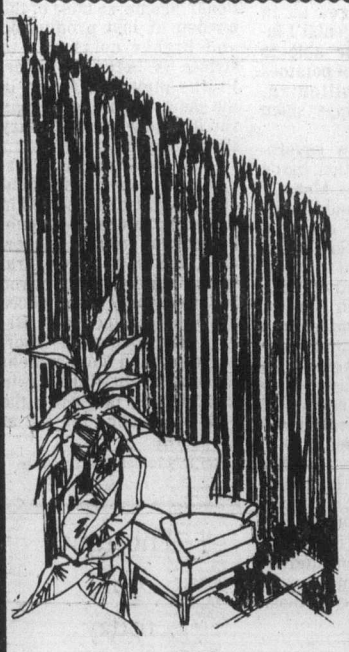

CUSTOM-MADE DRAPERY SPECIAL

SAVE 20% ON FABRIC

For a limited time only, we are offering our entire stock of fabrics at 20% reduction in price, when converted into made-to-measure drapes for your windows. A rare opportunity to have custom-made draperies at appreciable savings, as well as choosing from hundreds of fabrics from our large inventory. Wonderful range of prints, plains, textures, sheers and novelties. We will be pleased to measure your windows without charge, and make up your new drapes to your entire satisfaction.

Take advantage of reduced prices on first-quality linings as well. Orders handled in strict sequence as placed.

In-stock fabrics
Reg. 5.95 to 21.95 yd.
SALE 4.75 to 17.55 yd.

LAMPS

Whatever your need. See our new and exciting collection of lamps for every requirement, priced to suit a wide range of budgets.

★ FREE DELIVERY
★ EASY CREDIT TERMS

SEE OUR 5th FLOOR
Jordans

STANDARD FURNITURE
737 YATES ST. 382-5111 Downtown

The Daily Colonist.

1858 1979

Published every morning except Monday by The Colonist Publishers at 2621 Douglas Street, Victoria, B.C., V8W 2N4, a division of F.P. Publications (Western) Limited. Second class mail registration number 0516. All undelivered copies or any notices respecting changes of address are to be sent to the above address. Member Audit Bureau of Circulation.

RICHARD BOWER
PUBLISHER AND EDITOR-IN-CHIEF

DON VIPOND
ASSOCIATE EDITOR

FRED BARNES
MANAGING EDITOR

THURSDAY, AUGUST 23, 1979

Laws won't make diligent parents

SUCH BRAVE WORDS from Saanich council on making parents liable for the vandalism of their children. If only life was as simple as some of the solutions offered up by local politicians.

Certainly vandalism is infuriating. By definition it is mindless and in practice it is expensive. Aldermen know that better than most people because public property is a popular target and municipal councils get the bills. But changing the Juvenile Delinquents Act so that the parents of offenders have to pay those bills suggests all parents can control their children but some just haven't made enough effort to do so. Nonsense!

The reality is that some parents can't handle the job, no matter what laws society threatens them with, and some children would probably defeat even the most skilled parents. Changing words on a piece of paper to make parents liable isn't going change that sad situation. It may be one way to pay the bills but it certainly isn't going to change the pattern of vandalism. By the time young people are committing significant acts of vandalism, they aren't paying the slightest attention to what their parents say, or anyone else for that matter.

The most important and certainly the most difficult job most adults ever undertake is that of raising children. It's a wondrous thing that in our society there is so little help available to them until they get in deep trouble. We train carpenters and cooks, sailors and salesmen, before we turn them loose. But parents? It's on-the-job training and often the most important lessons are learned too late.

There are some first-rate seminars available in this community to help parents do the job. There are some first-rate books too, like *Children the Challenge*. What we need is a change in public attitude towards raising children. That's where vandalism starts or is stopped. We need to recognize how supremely important and difficult raising children is, how we all come to it without many clues and how it's only common sense to take a little instruction.

Not so FAIR?

IN ITS COMMENDABLE efforts to eliminate certain discriminatory aspects of automobile insurance, including age, sex, marital status and geographic location, the Insurance Corporation of B.C. should also end another piece of rank discrimination — in favor of clergymen.

Men of the cloth are singled out for special attention in ICBC's system of driver classification. Thus a licence notation reads: "Principal operator 30 or over, or female/married male 25 or over or clergyman."

The rationale behind such a system appears to be that by the time a driver has reached a certain age, he or she has acquired a greater degree of responsibility and is therefore eligible for a lower-risk category. But clergymen automatically qualify, regardless of age or marital status, simply because — as an ICBC spokesman explains — the insurance industry has traditionally acknowledged their low-risk status.

Our question is this: are there no 23-year-old, unmarried clergymen who drive Porsches or Jaguars at breakneck speed, become veritable tigers behind the steering wheel and have atrocious accident records?

Why this special deal for the reverend gentlemen? Remember the Rev. Phil Gaglardi and his fast encounters with the police? And what about dreamy poets, gentle philosophers and a whole slew of other meek-and-mild souls who potter along the highway at a steady 50 km/h?

COMMENT/BACKGROUND

Home rule accord for Spain's regions

Jane Monahan
Christian Science Monitor

MADRID — Spain's government now has reached agreements on home rule with the country's two most prosperous regions, the Basque country and Catalonia.

The signs are that for the first time since before the Civil War, the regional question is beginning to be brought under control.

The agreement with Catalan nationalists came Aug. 7. Marathon negotiations took place in a special parliamentary commission, but decisive debates were at the premier's Moncloa Palace, on the outskirts of Madrid.

A consensus had to be reached between members of the government and the leaders of the three main Catalan parties — Jordi Pujol, who heads a conservative party; Joan Reventos, the secretary general of the large Catalan socialist party; and Gregorio Lopez Raimundo of the Communists. Prime Minister Adolfo Suarez was kept abreast of negotiations by long-distance telephone while on a tour of Latin American nations.

A major sticking point turned out to be the matter of education. The Catalans were pressing for "exclusive" control in this area, while the government was anxious to prevent this lest the new Catalan schooling be used as a platform to foment nationalist sentiment.

At the last minute a compromise was reached. The Generalitat, the Catalan regional government, will have "full" control. This leaves a loophole for the state to intervene, should it prove necessary.

Like the Basques before them, the Catalans also obtained equal and official status for their special language, which is a Latin language and easily assimilated. Also, the Catalans now have a right to appoint their own judiciary and recruit a local police force. If all goes according to schedule, Catalonia, which once had a parliament as old as Britain's, will be electing a new one next spring.

Throughout the discussions the Catalan's much-vaunted "seny" (meaning common sense) won through.

The most tense moment came not as a result of Catalan demands, but when the political-military branch of the Basque separatist organization, Euzkadi ta Azkatasuna (ETA), renewed its bomb campaign against Spanish tourist targets.

This took everyone by surprise. Basque politial leaders close to the organization had previously announced acceptance of the Basque home-rule statute and indicated that ETA-Politico-Militar would halt its violent operations.

But on July 29, three bombs ripped through Madrid's railway stations and the Barajas International Airport killing six and injuring some 100.

The incident provoked revulsion. But within three days, in a sudden change of policy, members of ETA-Politico-Militar gave a clandestine press conference apologizing for the deaths and injuries and announcing an end to their attacks.

It is generally recognized that the home-rule agreements represent a breakthrough in the consolidation of Spain's young democracy, and that they will go a long way towards defusing the problems of political and cultural regionalism.

In the Basque country, the turnabout by ETA-Politico-Militar means that those who continue to use violence, notably the hard-line members of ETA who oppose the statutes, are going to be further isolated.

Another positive effect is that the agreements set good precedents for other regions — Andalusia in the south, Galicia (complete with Scottish mists and bagpipes) in the north, and the Canary Islands off the mainland — all of which have autonomy statutes pending.

But while the accords bring political relief, the economic implications are far from clear. First, who is going to finance the new autonomous institutions?

This has still to be worked out. Spain's new constitution, approved last December, rather ambiguously mentions a list of sources of financing, ranging from increasing local taxation to stepping up subsidies from the state. What it leaves unspecified, however, is whether the biggest portion of the financial burden is going to be carried by the local authorities or the state.

Related to this, Spain is in the throes of a serious economic crisis both with a high rate of inflation and with recession. In these circumstances little or no money will be left over for the new autonomous regimes.

More important, there is the whole complicated business of how to strike a balance between Spain's rich, developed regions in the north (Madrid, the Basque country and Catalonia) and the poor, depopulated regions in the south (Andalusia, Extremadura).

When deputies from the different Spanish regions at last sit down side by side in Parliament and discuss regional budgets, taxation, investments and social priorities, the north-south imbalance will loom as large as the problems of cultural and political regionalism.

It's time for some sanity on Canada's mad labor scene

Paul Hellyer

I am so fed up with strikes and rumors of strikes that I'll raise my cap and lead the cheering for any government, federal or provincial, willing to bite the bullet and do something about them.

When Ottawa bus drivers walked off the job in a dispute dubbed "the five-cent bus strike," my indignation was fired anew. Ironically, both sides agreed to a conciliator's report recommending 16.5 per cent spread over two years, and it is just the method of applying the increase that is at issue. Regardless of which side is being stubborn, the bottom line is inconvenience to the public.

Simultaneously, Saskatoon policemen were threatening to stay home just as the Western Summer Games were getting under way. If there is any one group in society that we should be able to rely on at all times, it's the group of men and women who are guardians of life and property.

Then the telephone technicians decide that the only way to cope with Ma Bell's maternalism was to let the *grande dame* of communications do her own "fixin" for a while; but heaven help us if a tornado, family crisis or other disaster interferes with the law of averages.

After Trudeau's lack of interest in the subject, many people are looking to Joe Clark to outlaw strikes in essential services. I will be curious to see if the "constraints of office" prevent action in this area as in others. Will big, genial Lincoln Alexander be able to grasp this hottest of potatoes that fellow Hamiltonian, John Munro, always shied away from?

Even if the new government does take action, that's only half the battle. Many of the frustrations would be eliminated, but the economy would remain in peril if settlements continued to be out of line with productivity. The initial demands on General Motors by the United Auto Workers, for example, are so high that if it weren't for the potentially disastrous effects on the U.S. and world economies, they would be too ludicrous to mention.

The whole labor scene has gone mad, and if it doesn't come to its senses, our much vaunted civilization will disintegrate, as did illustrious predecessors when internal discipline broke down and triggered the fall of those civilizations.

Let's face it: the system known as "free collective bargaining" has evolved, over the decades, into unregulated, legalized blackmail, as big unions have become monopoly suppliers of labor to giant companies.

It would be different if the resulting strikes and outrageous settlements were good for labor — but they aren't. Wages and salaries represent the lion's share of national income, so most of the burden of lost production and higher costs due to strikes is borne by labor. Profits may be affected in the short run, but in the long run it's the wage and salary earner who pays!

If our civilization is to survive, all labor-management disputes must be resolved in the public interest by a public interest tribunal. Otherwise, the wage-price spiral will utimately create havoc in our economy as tornadoes did in Woodstock and Regina. The sooner our labor, business and government leaders begin thinking in those terms, the better the odds of avoiding the eye of the storm.

(c) 1979 Toronto Sun Syndicate

Thought for today

Selected by Rev. Wm. Van Druten, Oak Bay United Church

We are intelligent beings, and intelligent beings cannot have been formed by a blind brute, insensible being. There is certainly some difference between a clod and the ideas of Newton. Newton's intelligence came from some greater Intelligence.

Voltaire

Moscow's slippery foothold in Kabul poses a dilemma

Joseph Harsch

WASHINGTON — Afghanistan is Moscow's latest imperial acquisition.

It was only 15 months ago, on April 30, 1978, that a man named Nur Mohammad Taraki set himself up, or was set up, as head of a new govenment in Kabul, the ancient capital of the Muslim country. Moscow granted full and official recognition to the new regime in Kabul on that same day. Soviet "advisors" soon became prominent on the streets of Kabul

But Taraki has had few quiet moments to enjoy his new prominence from that day to this. And the Soviet leaders in Moscow have had plenty of reasons to wonder whether it would have been wiser to follow the example of their czarist predecessors and allow Afghanistan to remain as an independent buffer between themselves and the peoples to the south.

Within one month after Taraki's accession to power in Kabul his (or Soviet?) planes were bombing "rebel" tribesmen. He and his military forces have been fighting those same rebels in the remoter parts of Afghanistan ever since. The areas under rebel control seem to be getting closer and closer to Kabul. Latest reports tell of outbreaks against the Taraki regime inside the capital itself.

These events in Afghanistan naturally have been of some concern in the outside world. Toward the close of last year rebel tribesmen were reported moving onto Pakistan and setting up training camps there. On Dec. 4 Taraki went to Moscow and signed up for one of those treaties of "friendship" by which Moscow formalizes its interest in new client states.

On Jan. 7 the Afghan rebels set up a formal headquarters at Peshawar inside Pakistan. Moscow began making unfriendly noises toward Pakistan. That brought the Chinese into the picture.

The Chinese have particularly close ties to Pakistan and had no intention of sitting by while the Soviets did something unpleasant to the Pakistanis. The Chinese sent a deputy prime minister, Li Hsien-nien, to Islamabad on a three-day visit. While there Li, on Jan. 22, declared that China would go to the help of Pakistan if any act of aggression were to be committed against Pakistan.

On Feb. 14 the U.S. ambassador in Kabul, Adolph Dubs, was killed. On Feb. 22 America cut off American aid to Afghanistan.

On March 23 America issued a warning to Moscow which said that the United States would take a serious view of anything which looked like direct Moscow intervention in the internal affairs of Afghanistan. This had been prompted by reports of Soviet troops concentrating along the Afghan frontier and of a substantial airlift of Soviet supplies (presumably mostly weapons) to Kabul.

At the time of the airlift the rebels had increased their operations and were claiming to be in control of 15 of the 29 provinces of the country. On March 27 Taraki handed over the office of prime minister to F. M. Hafizullah Amin, but kept the office of president and of defence minister.

The question at the moment is whether the Taraki-Amin regime in Kabul can survive, or even hand over power to some less unpopular successor who still would be loyal to Moscow. The essential fact is that Moscow's agents or clients in Kabul are on the defensive. It is not at all certain that Moscow can hang on to the foothold it has acquired in Afghanistan.

The story underlines the fact sometimes forgotten. Moscow has a lot of guns which it can use for building an imperial position — but little else. It has no trade with which to cement its relations with the Afghans. It is poor in technology. Its religion — Communism — is incompatible with a real religion, the Muslim faith. Just guns. Plenty of those. But little else.

There was much alarmist writing about the Soviet venture in Afghanistan when it was launched. One fear widely expressed was that Moscow would sweep down from the Afghan mountains through Pakistan and Iran to the Persian Gulf.

Well, there is a Soviet foothold on the Persian Gulf at Aden. But Pakistan is more wary than ever about Moscow, and has received the backing of China and the United States. The Afghan rebels have been trained and armed inside Pakistan — and no reprisals made by Moscow. Those rebels may or may not overthrow the Taraki regime in this round of fighting.

But Moscow must be torn, as Washington once was about Vietnam, over which is the worse course of action. Does it pour more guns and men into Afghanistan, or get out?

We certainly need not try to help them out of that dilemma with our advice. But we can enjoy watching them try to figure out which is the lesser evil.

The Christian Science Publishing Society

Orbiting eyes in space

The London Observer

Soviet astrophysicists have announced plans for the most sensitive radio-telescope yet devised. It would consist of two huge dishes 900 million miles apart in space.

The technique is well established on earth. Signals from two widely separated dishes are combined to produce a telescope — or interferometer — whose resolving power is very much greater than either on its own.

The greater the separation, the greater the power; so a global network has been set up, including the largest telescopes in Australia, Britain, Canada, Holland, the USA, the USSR and West Germany.

In pairs, these dishes can determine the position of an object on the Moon to within 20 centimetres.

But even this power is not enough for the analysis of the very distant objects — pulsars, quasars, and the nuclei of galaxies. To study these, even more resolving power is needed, which means a bigger baseline. And there is only one way to achieve that — by pushing the dishes out into space.

The idea of the Soviet physicists is to build the dishes in low Earth orbit from individual units 200 yards across. They would be assembled either by robots or by the crew of an orbital space station — 10 to 15 men would be needed. After assembly, the completed dish would be between half-a-mile and six miles across.

The next step would be to accelerate one of the dishes into a solar orbit near Saturn. The second dish would remain near Earth, so that the 900 million miles between them would give a resolving power many hundreds of thousands of times greater than today's systems.

The Soviet new agency Novosti says that the space interferometer would have another advantage. As well as increasing the distance between the dishes, it would be possible to give observers a three-dimensional view of the universe.

Earth-bound telescopes have only a two-dimensional view but space telescopes would be able to study distant objects from their "blind side".

Very large telescopes are probably easier to construct in space because weightlessness makes structural engineering so much easier. There is, of course, the problem of ferrying the materials into orbit, but that can be solved within a few decades.

The existence of huge telescopes in space might also bring nearer the possibility of detecting signals from distant planets where life might exist. The search for such signals has so far been unsuccessful.

Ontario warned not to covet West's oil, gas

No Go Ontario! Your manufacturing industries already prosper at our expense. There is no reason why we in Western Canada should also fatten your provincial coffers where oil and gas are concerned.

Ontario's Premier Bill Davis now says that he wants a slice of Alberta's oil-based Heritage Fund. He wants part of B.C.'s income from the sale of B.C. gas. He also wants to cut Ontario into Saskatchewan's revenue from the sale of its petroleum resources. No mention, however, of any resource revenue sharing in return. Ontario isn't prepared to give up any of its provincial income from mining, forestry, fishing and the like.

Actually, what the Government of Ontario is proposing is a two-price system. Higher than world prices for its manufactured goods sold in Canada and lower than world prices for the raw materials which it buys in other provinces, particularly in Western Canada.

We have a two-price system for manufactured goods now. Canadians, generally speaking, pay 20 per cent more than the world price for the privilege of buying cars, household appliances and textiles made in Ontario and Quebec. Meanwhile, Western Canadian oil and gas is being sold to consumers in Central Canada at 40 per cent off the world price. Buy cheap and sell dear; that is Ontario's motto. Now it wants Ottawa to tip the balance even farther in its favor.

By my calculations, Western Canada has already lost $20 billion because it has been forced to sell its petroleum resources at prices far below their true (world) market value. Ontario consumers have already benefitted to the extent of about $8 billion. Now Premier Davis wants Ontario to be given part of Alberta's $5 billion Heritage Fund as well.

The B.C. government now gets about $200 million a year from the sale of natural gas in the U.S. Pacific Northwest. Ontario wants $80 million as its share of our export revenue.

Ontario isn't a "have not" province. It still boasts the highest per capita income in Canada. And much of that income is generated in manufacturing industries which depend on Western Canada as a captive market for their output.

If Premier Davis is really interested in Ontario's future energy supplies he should see to it that more of the oil companies' profits are re-invested in explorations and development here. He should be pushing for greater self-sufficiency in this country, not income transfers to consumers who are using oil and gas wastefully now.

No Ontario, you have been a sheltered province for years. We in the West are already helping you to adjust to higher energy costs. But don't ask Ottawa to cut into the revenues of our three Western provinces in order to make your provincial government look good in the eyes of the people of Ontario. We can all be hurt that way!

HON. JACK DAVIS,
MLA, North Vancouver-Seymour.

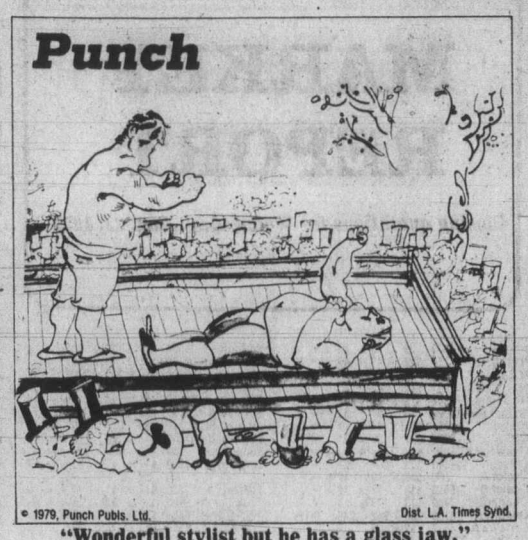

"Wonderful stylist but he has a glass jaw."

Editorial rated as being racist

I hope I am not the only reader of your August 19th *Postscript* editorial who could hardly believe their eyes at this gratuitous piece of racism. Not only that, but the writing betrays ignorance not only of present-day African politics but also of proper English usage: how, for instance, can there be an "unintentional use of irony"? If one does not intend irony, one has not used it; the intention goes with the use and vice versa.

What you must have meant (although you were wrong in this assumption too) was that President Binaisa's statement had unintentionally ironic overtones. As a matter of fact, it didn't: politics in Africa being what they are, opposition parties do not necessarily perform the salutary function they do in Canada, and General Amin, while initially a popular military hero, was never elected or appointed to any office but would have been a threat to good government even if he had been.

The black man (Binaisa) is right, and the white man (you) are wrong, and there is nothing particularly hilarious about that.

R.B.D. Terry,
208-1180 Colville Road,
Victoria.

Editor's note: Apparently you are the only reader who chose to put such a curious interpretation on that *Postscript*. You may, of course, be hearing from Field Marshall Amin, expressing his displeasure over being reduced in rank.

Item about 'gays' draws protests from sociologist

I object to your recent news item titled *Police blame park crime rate on gays*, (Aug. 15). The objection is based upon several points.

Given the content of the item the heading is sensationalistic and inflammatory. Its main function would appear to be the perpetuation of myths and stereotypes linking homosexuality and crime.

The item is written in a biased manner designed also to inflame public opinion and to encourage the maintenance and dissemination of negative attitudes towards homosexuality and homosexuals. Specifically, the article fails to distinguish between the homosexual as actual victim of a crime and the homosexual as the perpetrator of an illegal act. Rather, the two are lumped together as part of a "homosexual crime problem" — an extreme case of blaming the victim.

Bias is also evident in that while the writer speaks of numerous robberies which have occurred over the past few months, she/he fails to mention that the police report which is quoted so liberally elsewhere, mentions only four robberies since January 1978 (1978, not 1979).

Most importantly, the writer moves effortlessly, and without much thought, from indecent acts towards children of both sexes to perpetrators of acts towards male children. Suddenly, homosexuals, all homosexuals, are labelled as child molestors. Such sloppy and stereotypic thinking is unjustifiable. It gives rise to at least two unfortunate consequences.

First, it encourages the maintenance of negative attitudes towards homosexuals on the part of the general public, therefore making life more difficult for that percentage of the population which is homosexual.

Second, in reality about 90 per cent of assaults on children involve male offenders with female victims (the two being related or acquaintances of the family in the majority of cases). By perpetuating the illusion, as does this item, that child molestation is something committed by weird strangers lurking in bushes, we do a disservice to children and parents in that we have failed to inform them of the major sources of danger, namely, family members and friends.

DR. NEIL LINDQUIST,
Department of Sociology,
Universty of Victoria.

Mair actions scored

As Minister of Conservation and the Environment, I think the Hon. Rafe Mair should spell his department with a small c and e. With his poisons and broken promises on trapping he is leading hundreds, or rather thousands, of animals on a cruel and bloody dance.

There is no reason why, with a little imagination, patience and publicity this beautiful country couldn't become the photographer's paradise of the world, instead of the charnel it has become for a few quick bucks.

Perhaps what I consider most disturbing is the intelligent rationale the Hon. Rafe Mair applies to his job. Its almost the same rationale that allowed Hitler and Stalin to sleep at nights.

DICK BING,
3500 Departure Bay Rd.,
Nanaimo.

Ships' names listed

In a recent article in *The Islander*, concerning the Canadian Pacific freighter *Nootka*, I referred to the fleet of cargo vessels built by the Canadian government during the second world war and, inadvertently, called them Liberty ships rather than Victory ships. As Captain John S. Clarke noted in a letter to the *Colonist*, August 18, Liberty ships were American-built and -operated wartime standard cargo vessels.

However, Captain Clarke is in error in that his letter states that "vessels built by Canada and other countries for the British Government were called "Empire vessels." Empire vessels were existing ships acquired or ships built and operated by the British government.

Early in the war, the British government arranged for sixty cargo vessels to be built in the United States by the Todd Corporation and Henry J. Kaiser. These were Ocean class vessels and other names prefixed by "Ocean", such as *Ocean Galant, Ocean Glory*, etc. The British government also arranged for Canada to build a standard type cargo vessel, similar to the Canadian "Parks". These, turned over to the government of Britain, were designated "Forts" and bore the names of historic Canadian forts such as *Fort St. James, Fort Churchill, Fort Halkett*, etc. Therefore, vessels built for Britain by Canada and the United States were Forts and Oceans, not Empires.

It is noteworthy that, in addition to the huge Park fleet, Canada supplied Britain with some 240 Fort ships, one of which was *Fort Stikine*, built in Prince Rupert. She blew up in Bombay docks in 1944 when laden with bombs, munitions and other volatile materials. The explosion caused devastation to the docks, other ships and city; killing or wounding thousands of people.

Capt. H. D. HALKETT
9667 Fourth Street
Sidney, B.C.

Florida prisons levy for room and board

By CLAUDE ADAMS
Colonist-FP Service

WASHINGTON — "For the crime for which you have been convicted, you are sentenced to a term of no less than two years in the Dade County prison, at $14.64 per diem."

"Your honor, is that with a bath and a view?"

Sound ridiculous? In 49 states of the union, you would never expect to hear such a courtroom exchange. But in Florida, where a peculiar pay-as-you-do-time law came into effect in May, such a conversation is not at all farfetched.

For the past three months, state prison authorities have been doing hard labor under a law which says that any of the state's 19,000 congicts who can afford it must pay up to $14.64 a day for room and board.

The law was introduced by two legislators, Earl Dixon and Billy Joe Rish, who discovered to their chagrin that some prisoners were receiving federal benefits while serving time. They argued that since it costs the state more than $9,000 a year to accommodate a lawbreaker, the least he could do is pay his share.

The legislature in Florida, a state that give us Anita Bryant and televised murder trials, agreed and enacted the law.

Authorities have since discovered that the law is unworkable.

"It looks like administering the law is going to cost us more than we ever hoped to collect," said Jim Vickers of the Florida Prison Bureau in an interview. Besides the bureaucratic nightmare of processing the financial status of 19,000 inmates, there's the clause which says that an inmate may appeal his assessed rent in court.

"The indications are that only two to five per cent of inmates have sufficient funds to pay," Vickers said.

Furthermore, a group of inmates have challenged the law in the State Supreme Court, arguing that it's unconstitutional.

Federal prison authorities have wisely ignored the Florida scheme. And the American Correctional Association in Washington says: "It's so unique it won't be copied. It seems discriminatory."

There are other practical problems:

— What do you do with a prisoner who refuses to pay? Call the police?

— Shouldn't a prisoner be entitled to demand a better room if his cell is draufty or adjoins the elevator shaft?

— For someone serving a life sentence, wouldn't an annual rent of $5,343.60 constitute cruel and unusual punishment?

Jim Vickers, who has a hard time disguising his annoyance when quizzed about the law, gave one more criticism: "If a convicted criminal is smart enough to have $500,000 stashed away, he's certainly smart enough to hide it from us."

In a clever jab at the current U.S. fetish for mineral waters, a posh department store in New York is offering, at $2.50 a crack, 28-ounce bottles labelled "celebrated New York water, the drink of millions."

The stuff comes straight from the tap.

And if you want to dress up a bottle of cheap domestic wine, you can buy phony "wine bottle dust" containing 42 mysterious ingredients, including, the label says, bat guano and "goblin droppings."

A growing national debate over whether "Black English" should be respected in American schools is driving a wedge among educators and sociologists, following a controversial Michigan court ruling.

The heart of the problem is that nobody is quite certain where to draw the fine line between Black English — the U.S. urban ghetto version of French-Canadian *joual* — and simple bad grammar.

Federal Judge Charles Joiner ruled last month that Black English, spoken by thousands of young blacks, must be recognized as a dialect in its own right, and must not be treated as a sign of low intelligence.

It was all so easy 30 years ago.

But today, school officials in Michigan have been forced to create a special test to identify who is speaking Black English and who isn't.

Dief comment was 'fair'

Your editorial on John Diefenbaker (17 August) summarizes him as unquestionably a great Canadian, but not a great prime minister. This strikes me as fair comment.

In April 1968, at the time of Lester Pearson's retirement as leader of the Liberal party and replacement by Mr. Trudeau, the Montreal *Star*, at that time strongly Liberal and always a detractor of Dief, ran an editorial: *History will mark the Pearson ministry.*

I wrote to the *Star* in rebuttal:

I doubt if history will rate either Mr. Diefenbaker or Mr. Pearson highly (as prime ministers—both were great Canadians), but when the events of the unhappy decade just past come into full focus, it may transpire that Mr. Diefenbaker will be regarded far more highly than he is today; and conversely, and contrary to your editorial, Mr. Pearson's ministry will be regarded as a failure.

Had not Mr. Diefenbaker been so self-righteous, and so petty within the ranks of the Conservative party under Mr. Stanfield: and instead of perpetually "stirring things up", had given the new leader genuine support, Mr. Stanfield might have led his party to victory, sparing Canada the debacle of Trudeau's last years in office.

T.L. BROCK,
2450 Windsor Rd.,
Victoria.

One language —one people

Language is a constantly changing, living thing. If it ceases to evolve, it dies. You only have to read the Bible with its ancient terminology to realize this. Because of the tremendous advances in the technical sciences, new words are a daily occurance. The English, German and Russian languages have added literally thousands of new words in recent years.

Fortunately the English tongue lends itself well to technical study. It avoids long unbroken sentences. The result is a clarity and conciseness difficult of expression in other languages.

The English have also adopted many words from other tongues rather than trying to coin their own. Foreign words abound in the English language. You find "lieutenant" from old Napoleon and "sputnik" from today's Russia. There is an easy-going generosity in the language. It reflects the natural and healthy confidence of those who accept this tongue as their means of communication.

The impossibility of legislating two equal languages, in harmony, becomes increasingly apparent as the subject is studied more closely. Equal opportunity can only be possible in one language by one people.

The Bible tells us the Tower of Babel was created to divide and confuse. It resulted in distrust and hate. We are already divided and have passed the stage of confusion. We must not progress to hate.

Tell the government—One language—One people.

A.H.BELL,
Iroquois, Ont.

Believe it or not, doctors human

Alert Bay's Pickup defended

As a doctor who has practised in remote areas, often solo, I feel that some facts should be made public before nurse Vera Robinson proceeds any farther . . .aided and abetted by the media.

Your latest edition, Sunday, August 12, compares hospital stay, presumably for Indian children compared with stay for patients in Victoria General. I have spent almost 20 years dealing with Indian patients, which I feel sure is more experience than Miss Robinson has had.

During this time, I have had occasion to admit many Indian children and adults to hospital. The children were often hospitalized as the direct result of alcoholism on the part of the parents, and in extremely neglected condition. The parents would often phone daily to ask about progress of their baby and express deep concern as to whether or not the child was getting better; however, they seldom visited. The day would come when they were told the baby was well and ready to return home and there would be no further phone calls. Neither would there be any parents arriving to collect the child.

Sometimes 10 days to two weeks later, when they were in receipt of the children's allowance cheque and came to town to cash it . . .they would come and collect the child.

Nurse Robinson compares length of stay between Alert Bay and Victoria General.

I suggest that a comparison be carried out, not between Alert and Victoria General, but between Alert and Banff, Cranmore, and Calgary hospitals such as the General, Holy Cross and the Foothills and Bassant Hospitals on the Blackfoot reserve. Special attention should be paid to the pediatric departments.

Figures do not lie, but liars do figure.

With Indian patients, the majority I liked and respected. However, there were many for whom I had no respect or liking whatsoever. I have worked in the north with Laucheaux and Slavery Indian tribes and in Alberta with Blackfoot and Stoney bands.

Recently I visited Alert Bay and endeavored to meet nurse Robinson but was unsuccessful.

Dr. Pickup has devoted 30 years of his life to service in a remote community, most often alone, and on a 24-hour-a-day, seven-day-week basis. It seems incredible to me that a public health nurse with little experience in the community would be able to stir up so much trouble and incite a "trial by media" for a physician who has devoted so much time and energy in what would appear to be a thankless practice.

Dr. Pickup apparently made a mistake in judgment. It would be interesting to know the number of mistakes made by a public health nurse working a comfortable 37½-hour week for the civil service with such major decisions as whether to immunize or not to immunize, always with the knowledge that there was a doctor somewhere in the hierarchy to carry the can for any mistakes she did make.

Believe it or not, doctors are human.

DR. J. H. ROOKS,
Box 5149, Woss, B.C.

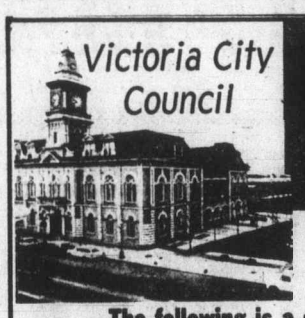

TONIGHT'S AGENDA

CITY HALL — THURSDAY, AUGUST 23, 1979
AT 7:30 P.M.

The following is a selection of items from the agenda:

Questions received from the public.

Hearings —
Heritage Designations
1. 242 Robert Street
2. 106 Medana Street
3. 131/133 South Turner Street

Hearing
Miss J. Looy—Land Use Contract, 104 Dallas Road

Communications
Government Street Bus Stop Locations
Development Permit applications in respect of properties at 1222 Douglas Street and 1081 Fort Street
Development Permit Area (Blanshard/Quadra/Johnson/View)

Advisory Planning Commission
Study Case — Alpha-Frances Residential Zone Review
Study Case — Block bounded by Camosun/Pandora/Chambers/Balmoral
Rezoning — 1593 Bay Street
Rezoning — 880 Pandora Avenue
Approval for Kindergarten — 115/117 St. Andrews Street
Interpretation of Zoning Bylaw — 800 Block Yates and View Streets

Reports of Committees
Group "A" (August 16)
Finance & Data Development (Alderman Glazier)
Downtown Economic Development, Tourism & Business Licensing (Alderman Tindall)
Fire Prevention Services, Emergency Measures, Energy Conservation & Personnel Relations (Alderman Ryan)
Recreational Facilities (Alderman Blencoe)
Legal & Intergovernment Relations (Mayor Young)

Group "B" (August 14)
Land Use Planning & Zoning, Land Management (Alderman Wright)
Public Works & Cultural Development (Alderman McKenzie)
Parks & Community Centres (Alderman Hayes)
Traffic & Highway Planning (Alderman McElroy)

Committee of the Whole
(August 17) Carnegie Library

Motions
1528 Camosun Street — Demolition
Sale of Bicycles
Setting of public hearings to amend the Zoning Bylaw regarding free standing food outlets and designation of the area Blanshard/Quadra/Johnson/View as a Development Permit Area.

Bylaws
For adoption
"Trades Licence Bylaw, 1978, Amendment Bylaw (No. 10)"
"Streets & Traffic Bylaw, 1977, Amendment Bylaw (No. 12)"
"Local Improvement (McNair Street) Bylaw"
"Rezoning Bylaw (No. 75)" (1321 Gladstone Avenue)
"Heritage Designation Bylaws (Nos. 152, 153 and 154)"

Tenders
1. #9235 — Spring Ridge Arts & Crafts Building
2. For property at:
a. 2116 Spring Road
b. 458 Kipling Street

FOLLOWING MEETINGS WILL BE HELD DURING THE NEXT TWO WEEKS:

Traffic Subcommittee	August 29
Group "A"	August 30
Group "B"	September 4
Council	September 13

These selected Agenda items are published by City Council for your information. Full details of the Agenda are available from the Manager's Office, City Hall, 385-5711, local 206

Toronto trading

TORONTO (CP) — The Toronto stock market rose sharply again Wednesday, still not ready to quit after 11 consecutive gains.

The TSE 300 index closed at a record high. All of the 14 stocks groups advanced for the third session in a row, an unprecedented event.

Analysts said the market's strength is due primarily to buying by institutional investors such as pension funds, whose managers are becoming optimistic that the U.S. recession will not seriously affect Canadian corporate earnings.

Trading resumed shortly after 11:30 a.m. in shares of Consumers Distributing Co. Ltd. and Revelstoke Cos. Ltd. following halts on Tuesday. The companies said they are considering a merger.

BOX SCORE

	Wed.	Tues.
Issues traded	694	693
Advances	271	277
Declines	207	204
Unchanged	216	212

ACTIVE STOCKS

Stock	Sales	High	Low	Close	Ch'ge
Noranda	210806	$18¾	17⅞	17⅞	—⅛
Inco Ltd	169537	$24⅞	24¼	24⅞	+⅝
Power Crp	99839	$15	14	15	+1⅛
Imp Oil A	96349	$39¾	39¼	39⅜	
Norcen En	91781	$26	24¾	25⅞	+¾
Mines and oils					
Osisko Lk	222000	40	35	39½	+5½
Parlake R	207625	300	260	280	+23
Ego Resrc	107950	283	235	280	+45
Windfall O	83077	126	119	122	+4
Gulfstrm	83036	78	75	75	
Uni Reef	118800	78	68	71	—5
Tr-Can Rs	104300	292	280	292	+7
Albany Oil	90000	130	120	130	+9

TSE 300 INDEX

	Close	Ch'ge	high	low
TSE 300	1665.21	+7.96	1665.21	1315.11
Mineral	1462.34	+11.24	1462.34	1104.24
Financ	1252.86	+6.72	1264.43	1155.76
Oil, Gas	2991.51	+1.31	2991.51	1850.56
Indust	1296.68	+3.49	1296.68	1049.31
Utils	1548.02	+6.67	1612.52	1422.04
Consum	1342.39	+8.40	1360.58	1222.46
Merch	1327.54	+6.11	1403.21	1091.51
Forest	1594.56	+15.11	1594.56	1380.76
Trans	2336.63	+7.81	2336.63	1585.93
Pipeline	1964.83	+7.61	2009.97	1440.60
Manage	1984.17	+26.83	1984.17	1493.20
Comm.	1428.22	+4.63	1474.21	1356.26
Golds	1877.49	+37.09	1963.62	1424.52
Building	4302.89	+13.35	4302.89	2276.18

Up 14, down 0. Volume 7.55 million (7.31 million). Value $95.46 million ($113.42 million)

MARKET REPORT

Closing quotations for Wednesday, Aug. 22, 1979

New York

NEW YORK (AP) — The stock market trading was mixed Wednesday, trying to stay within range of a 10-month high reached at the beginning of the week.

The Dow Jones declined early in the session, then showed gains until the last half hour of trading.

CLOSING AVERAGES

	Open	High	Low	Close	Ch'ge
30 Ind.	882.42	890.02	879.44	885.84	—0.17
20 Tran.	269.82	272.01	267.68	270.65	+0.30
15 Utils.	109.54	109.98	109.00	109.27	—0.24
65 Stks.	314.04	316.45	312.48	314.84	—0.05

Stocks volumes: Indus. 2,671,000, Trans. 714,000, Utils. 355,300, 65 Stks. 3,740,300. Total volume 38.45 million.

Analysts said investors were receiving conflicting signals. Investors were timid about buying stocks when interest rates could be on the way up, but didn't want to be left behind if a bull market was about to take off, analysts said. The conflict has been reflected for the past two trading sessions in fairly high trading volume with little change in prices.

The commerce department reported that new factory orders for durable goods fell a seasonally adjusted 5.2 per cent in July, the sharpest decline since an 8.4 per cent drop last April.

Norton Simon led the NYSE most-active list, up ⅝ at $17⅛ with more than 1.28 million shares traded, including a block of 1 million shares. Norton Simon, which last week said it planned to buy a million of its common shares to be used for options and preferred stock conversions, said it was not involved in Wednesday's trade of the huge block.

ACTIVE STOCKS

Stock	Sales	Close	Ch'ge
Norton Sim	1285300	17⅛	+⅝
Pittston Co	722500	24⅞	+1⅝
Colg Palm	631600	18¼	—½
Firestone	577900	11⅛	—¼
IBM	531700	70½	—⅜
CIT Financl	352600	57⅜	+1½
Reserve Oil	343300	28⅛	+1⅝
Occident Pet	342100	25⅝	+½
QuakStOil	331300	22⅛	—⅜
Nat Semicn	307000	30⅜	+1
Ramada Inn	305800	12¼	+¾
Amer T and T	297100	58⅝	
PepsiCo	279900	27¾	—⅜

BOX SCORE

	Wed.	Tues.
Issues traded	1891	1908
Advances	747	727
Declines	687	723
Unchanged	457	458

Stocks missing

New York Stock Exchange's closing quotations were unavailable Wednesday because of computer trouble at source.

Metals

LONDON (CP) — Closing metal prices Wednesday in pounds sterling a metric ton: silver in pence a troy ounce.

Copper spot 886.5-888.5; copper future 885-885.5.

Tin spot 6,600-6,610; tin future 6,635-6,640.

Lead spot 514-515; lead future 516-517.

Zinc spot 275-276; zinc future 286-286.5.

Silver spot 425.5-425.7; silver future 438.5-438.7.

Aluminium spot 697-699; aluminium future 692.5-693.

Nickel spot 2,570-2,590; nickel future 2,630-2,640.

Gold

LONDON (AP) — Closing gold prices Wednesday, in U.S. dollars an ounce. London- 309.25; Paris- 327.73; Frankfurt- 309.77; Zurich- 310.125; Hong Kong- 306.20.

Silver

Closing basic price of 1,000-ounce certificates in the Victoria area, according to the Scotiabank, $9.47 U.S. bid per troy ounce and $9.52 asked. Previous day $9.36 and $9.40.

STEWART'S
RESTAURANT
388-7021
7-10

OPEN CONDOMINIUM
FRI., SAT., SUN 1-5, No. 408 "THE SOUTHPORT" ON WORDSLEY OFF LAMPSON
Probably the most attractive floor plan you will see anywhere. The decor is lovely. There are no steps to negotiate. There is an electrically controlled overhead door to secure basement parking. There is an elevator to top (4th) floor. There are only 30 units in building. There is over 1,000 sq. ft. in this suite comprised of one large (ensuite) bedroom — Plus den, super great dining area, a fine living room, 4-pce. bath and carpeted cool balcony.
I live in this building in one of only three suites of this design. My wife and I chose to live here after looking at many other condominiums all over town. You will too! Priced at $42,900 with close offers considered.
CONTACT JOHN RUSSELL 382-8101-386-9574 or No. 208 "THE SOUTHPORT" ANYTIME
NATIONAL TRUST CO. 3440-A Douglas St.
8-23

HOMEOWNER and TENANTS
Before you renew your insurance
CALL OR SEE IRV CORMACK!
GENERAL INSURANCE CONSULTANT & BROKER
21 years in the business of insurance
P. R. BROWN & SONS
762 FORT STREET
8-23
385-3435

FOR LEASE
New building to be built close to Saanich Municipal Hall, 22,000 sq. ft., two floors. Ideal for doctors or other professionals. Ample covered parking. Lease now for February occupancy.
DAVE TAYLOR
388-4434
BILL SIDHU
WESTMONT REALTY (1977) LTD.
8-19

COMMERCIAL INVESTMENT
$385,000
14 units. Office and commercial block showing good return on investment. Details provided of financial statement and capital cost allowances. Located on corner lot of 25,000 sq. ft. with more than 30 parking places. Close to shopping centre in developing area. 2-storey building of 10,800 sq. ft. in excellent condition. Planned and built for minimum maintenace. MLS.
592-1035 Geoff Jackson 477-1841
BLOCK BROS. REALTY LTD.
8-23

CORDOVA BAY
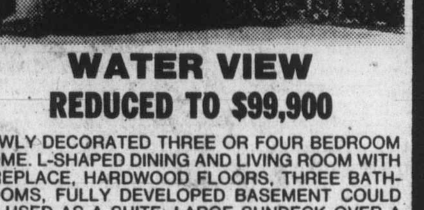
WATER VIEW
REDUCED TO $99,900
NEWLY DECORATED THREE OR FOUR BEDROOM HOME. L-SHAPED DINING AND LIVING ROOM WITH FIREPLACE, HARDWOOD FLOORS, THREE BATHROOMS, FULLY DEVELOPED BASEMENT COULD BE USED AS A SUITE. LARGE SUNDECK OVER A DOUBLE CARPORT, GROUNDS ARE IMMACULATE WITH MANY FRUIT TREES. TO VIEW THIS EXCLUSIVE LISTING
PLEASE CALL
388-4271 JACK SWANSTON 592-6338
J. H. WHITTOME & CO. LTD.
8-22

Distributed by CP
Toronto Stock Exchange—Aug. 22

Complete tabulation of Wednesday transactions. Quotations in cents unless marked $. z—Odd lot, xd—Ex-dividend, xr—Ex-rights, xw — Ex-warrants. Net change is from previous board-lot closing sale.

Stock	Sales	High	Low	Close	Net Ch'ge
A and B					
A.G.F.M	1200	260	260	260	
Aby Gln w	200	$7¼	7⅛	7⅛	—⅛
Abitibi	24007	$18⅞	18⅝	18¾	—⅛
Abitibi 10	z65	$53⅛	53	53⅛	
Acklands	600	$16⅜	16¼	16⅜	+⅛
Ackind 2p	100	$15¼	15¼	15¼	—¼
Action Trd	1800	70	70	70	—1
Adanac M	49700	400	370	370	
Advocate	500	255	255	255	
Afton Min	2000	$16¾	16⅜	16¾	+½
Agnico E	4000	$7¼	6⅞	7	
Agra Ind A	3700	$6¼	6⅛	6¼	
Akaitcho	5000	89	85	85	
Albany	90000	130	120	130	+9
Alt Energy	39675	$43¼	42	42½	—⅛
Alta Gas A	30937	$24¼	23¾	24⅛	+⅜
Alta G C p	z75	$77⅝	77⅝	77⅝	
Alta G E p	100	$25⅝	25⅝	25⅝	
Alta G F	360	$27¾	27¾	27¾	+¼
Alta G 9.76	250	$26½	26¼	26¼	—¼
Alta G 7.60	1200	$25	25	25	
Alta G 6⅝	11625	$33⅞	33¼	33⅞	+⅝
Alta Nat	275	$63	62	63	+3
Alcan	30265	$45⅛	44⅝	45	+⅛
Algo Cent	600	$21⅛	20½	20⅞	—⅛
Algoma St	3735	$29¼	28½	29	—¼
Allarco Dv	z50	$52½	52½	52½	
Alum 3rd p	900	$27¼	27¼	27¼	
Am Bonza	1300	$20	19⅝	19⅞	—⅛
Am Larder	2000	30	29	30	
Amcan	400	$6	5⅞	5⅞	
Am Eagle	52600	385	365	370	—10
Am Leduc	17000	39	38½	38½	—1
Andres W A	300	$13¼	13¼	13¼	
Ang CT 290	z30	$33¾	33¾	33¾	
Ang CT 315	z65	$37¼	37¼	37¼	
Ang D Gld	100	150	150	150	—5
Ang U Dev	700	435	430	430	—20
Aquitaine	49437	$42	41	41¼	—¼
Argosy	z200	28	28	28	
Argus B pr	z50	$32⅜	32⅜	32⅜	
Argus C pr	7400	$10	9¾	10	+¼
Asamera	14868	$18⅞	18⅜	18½	—⅛
Asbestos	10200	$43	42½	43	+½
Asoc Porc	11000	150	149	150	
Atco A	9200	$20½	20⅛	20⅛	+⅛
Atl C Cop	2500	71	68	68	—2
Atlas Yk	14000	80	78	80	+1
Ato Hard A	1750	$16½	16⅜	16⅜	—⅛
BC Sugar A	3265	$40	39¾	39¾	—¼
BC Sugar P	z10	$14⅛	14⅛	14⅛	
BP Can	4224	$31⅜	30⅜	31⅜	+1
Banister C	11870	$12¼	12⅛	12⅛	+⅛
Bank BC	z50	$33⅞	33⅞	33⅞	
Bank Mtl	22528	$24⅞	24½	24¾	+¼
Bank N S	10352	$25½	25¼	25¼	+¼
Bankeno	6100	395	380	395	+5
B Cdn Nat	1600	$15⅝	15⅜	15⅜	—⅛
Barex	17000	12	11	12	
Bary Expl	1300	148	140	145	+5
Becker B p	z100	$7½	7⅜	7½	
Bell Canad	78067	$21⅜	21¼	21⅜	+⅛
Bell A pr	z34	$63¼	63	63	
Bell B pr	z10	$63⅛	63⅛	63⅛	
Bell D pr	100	$63⅜	63⅜	63⅜	+⅛
Bell 2.28	680	$32⅜	32	32⅜	+⅜
Bell 1.80	450	$23½	23½	23½	+⅛
Bell 1.96	990	$26½	26⅜	26⅜	—⅛
Beth Cop	z3	$19⅛	19⅛	19⅛	
Bl Hawk	20000	34	31	34	+2
Blakwod A	1400	$6¼	6	6	—⅛
Block Bros	400	$9⅛	8⅞	9⅛	+⅜
Bomac A	z10	$7¼	7¼	7¼	
Bonza O	11600	$8¾	8⅜	8⅝	—⅛
Border C	400	405	400	400	—5
Bow Valy	48060	$33¼	31¾	32⅞	+⅝
Bralor Res	11945	$18¾	18⅜	18⅜	—⅜
Bramalea	1838	$19½	19½	19½	
Brascan A	57555	$24½	23⅝	24⅜	+⅞
Brenda M	3770	$21¾	21⅞	21½	+⅛
Bright A	200	$18	18	18	
Brinco	1471	$7¾	7⅝	7⅝	—⅛
BCFP	3550	$27¼	26½	27	+½
BC Pack A	z5	$75	75	75	
BC Pack B	z5	$64½	64½	64½	
BCRIC	24340	$6¼	6	6⅛	
BC Phone	4010	$17⅝	17¼	17¼	—⅜
BCPh 4.84	450	$15	15	15	—⅜
BCPh 5¾ p	z50	$70	70	70	
BCPh 6.80	200	$20⅜	20⅜	20⅜	+¼
BCP 7.04 p	800	$23	23	23	—⅛
Broul Reef	500	60	60	60	
Brunswk	3910	$9¼	9⅛	9¼	
Budd Can	3500	$8	8	8	
Budd Can w	4800	30	25	25	+5
C					
CAE	3595	$14½	14⅛	14⅜	+¼
Cad Frv	88330	$20¼	19¾	20⅛	+⅝
Cad Frv A	509	$10¼	10¼	10¼	
Cal Pow A	2893	$45⅞	45⅜	45⅞	—¼
Cal P 4½ p	z70	$60	60	60	
Cal P 7½ p	z15	$98½	98½	98½	
Cal P 10 p	50	$107½	107½	107½	
Cal P 9.75	120	$105	105	105	—½
Calvert	50700	72	66	72	+6
Cam Mine	17250	34	33	33	—1
Camflo	5475	$15¼	15	15	—⅛
C Chib A	1800	$8⅝	8½	8½	
Camp RL	5047	$23	22⅝	22⅞	+⅜
Can Cem	2514	$13½	13¼	13⅜	+⅛
CDC pr B	1610	$119	117	119	+2¾
Can Malt A	170	$33⅜	33⅜	33⅜	+⅛
C Nor West	13271	$14⅞	14½	14¾	
C Packrs	2500	$28⅜	28	28	—¼
Can Perm	5900	$18¾	18½	18⅝	+⅛
CPerm 6¾	300	$26¼	26¼	26¼	
CS Pete	16200	$6¼	6	6⅛	
Can Trust	700	$26	25¾	26	
C Trust 7¼	1100	$20½	20⅜	20½	—¼
C Tung	305	$24⅜	24	24⅜	+⅛
C Cable w	1200	156	156	156	—9
Cdn Cel	2300	$9⅞	9⅞	9⅞	—⅛
CC Man A	6675	$26½	26½	26½	+½
C Formost	750	$8⅛	8⅛	8⅛	—⅛
C Found pr	100	$8⅞	8⅞	8⅞	—⅛
CGE	110	$31	31	31	
CG Invest	1100	$24	24	24	
C Homestd	3941	$22¾	22½	22½	—¼
CI Bk Com	15566	$27¾	27⅜	27½	—⅛
CIL	279	$22⅝	22⅜	22⅜	—½
C Lencour	3000	26	25	25	
C Manoir	500	$6⅛	6⅛	6⅛	
C Marconi	950	$16	15⅞	16	
C Merrill	500	$23¼	23	23	—½
CNat R	18975	$6⅞	6⅝	6⅞	+¼
C Ocdental	3975	$41½	40¼	40½	—¾
C Ocdntl p	z70	$28⅝	28⅝	28⅝	
CP Inve	19990	$33¼	32½	33	—¼
CP Inve pr	z25	$16½	16½	16½	
CP Ltd	29397	$35⅝	35¼	35½	+⅛
C Reserve	13290	$19⅞	19	19⅞	+⅞
Cdn Sup O	2107	$152	151	152	+1½
Cdn Tire	1000	$28½	28½	28½	+¼
Cdn ire A	2170	$30½	30	30	—⅜
C Uilties	750	$19¾	19½	19½	
CU 10¼	950	$27⅝	27	27½	+¼
C Util 9.24	700	$26½	26	26½	
C Util 7.30	100	$23	23	23	—1½
CWN G 4 pr	z75	$9¾	9¾	9¾	
Candel Oil	z17	$43	43	43	
Canray	18950	225	220	225	—5
Canron A	3200	$31	30¼	31	+¾
Cara	4850	$16¾	16¼	16⅜	—⅛
Carl OK	28110	$6	5⅝	6	+½
Carma A	815	$15	15	15	
Cassiar	600	$12⅛	12	12⅛	—⅛
Cassidy L	400	475	475	475	
Casidy A p	200	$6¾	6¾	6¾	
Celanese	8475	$6	5⅞	5⅞	
Cenex	9600	170	160	170	
Ctl Est A	150	$12½	12½	12½	+⅛
Cent Pat	500	249	249	249	+4
Chnclr	14599	475	465	475	+5
Charter Ol	1050	245	245	245	—5
Cherokee	14900	$13¼	12⅞	13⅛	+¼
Chib Kay	59200	24½	21½	21½	—½
Cheftan D	5550	$28¾	27¾	28½	+1
Chieftain p	40	$217	217	217	+7
Chimo	900	169	169	169	+4
Chrysler	4687	$10¼	9⅞	10	+⅛
CHUM	z3	$11⅝	11⅝	11⅝	
CHUM B	720	$11¼	11¼	11¼	
Cockfield	1000	410	410	410	
Coin Lake	23500	29	25	26	—1
Comb Met	71500	41½	41	41½	+½
Cominco	10756	$48¾	47¼	47⅜	—1¼
Cominco A	300	$26¾	26¾	26¾	
ComCap Tr	z75	$10¾	10¾	10¾	
C Holiday I	500	$9¾	9¾	9¾	—⅛
Computel	110	$5¾	5¾	5¾	—¼
Conduit A	1000	$5¼	5¼	5¼	+40
Coniagas	4000	130	125	125	
Con Bath A	1805	$14	13¾	13¾	+⅛
Con Fardy	2540	380	370	375	
C Durham	4000	175	173	175	
C Marben	12600	165	163	165	+3
C Morisn	14400	245	235	235	—4
Cons Prof	19200	110	105	107	+1
C Rambler	5900	280	266	266	—9
C Rexspar	2000	64	64	64	
Con Textile	1400	$7¼	7	7⅛	—⅛
Con Distrb	62145	$16	15	15⅝	+⅝
Cons Gas	46835	$25½	25	25½	+⅜
Con Gas D	200	$32¾	32¾	32¾	
Control F	2800	$5	490	5	
Conventrs	20866	$10⅝	10¼	10¼	—¼
Conwest	3200	$6⅞	6¾	6⅞	
Cop Fields	15898	$6½	5¾	6½	+⅝
Corby vt	161	$28	28	28	—⅛
Corp Food	z40	$21¾	21¾	21¾	
Coseka R	39905	$9⅞	9⅝	9⅞	+⅛
Costain Ltd	400	$10½	10½	10½	
Courvan	16500	55	47	47	—6
Craigmt	13900	$7	6½	6½	—½
Crain R L	700	$12¾	12¾	12¾	
Crestbrk	300	$16⅜	16⅜	16⅜	
Crwn Life	400	$63	62¾	63	+½
Crwn Trst	100	$28	28	28	—1
Crush Intl	300	$13⅞	13⅞	13⅞	
Cuvier M	65092	73	60	73	+10
Cyprus	43790	$16¾	16	16½	—⅛
Czar Res	46015	$13⅞	13⅛	13¼	—⅛
Czar Res p	3000	$35	33	33	
D to G					
DRG Ltd A	300	$6½	6½	6½	
Daon Dev	16220	$19	18⅝	18¾	—¼
Daon A	100	$7⅛	7⅛	7⅛	—⅛
Daon 8⅝ p	200	$9	9	9	—⅛
D Eldona	19401	134	130	134	+3
Delhi Pac	29500	61	58	61	+3
Denison	10475	$31⅜	30¾	31	—⅛
Dicknsn	8500	$8⅝	8¼	8½	+⅜
Digtech	2400	$5⅝	5	5⅝	+⅝
Discovry	1100	125	123	125	+5
Doman I	13400	$8⅝	8¼	8⅝	+⅛
Dome Mine	7245	$46	45	45¼	+¾
Dome Pete	65416	$46⅜	45¼	45¼	—1⅛
D Bridge	15335	$36½	36	36½	+⅝
D Citrs A	100	$5¼	5¼	5¼	+¼
DExplor	21600	44	40½	40½	—2
Dofasco A	2630	$36	35¼	35¼	—1
Dom Store	6620	$19⅛	19	19⅛	+⅛
D Textle	3550	$14⅛	13⅞	13⅞	—¼
Domtar	29141	$28	27⅜	28	+⅜
Dunde Pal	z133	41	41	41	
Dunraie	1000	75	75	75	
Du Pont A	z130	$22⅞	22⅝	22⅞	
Dylex L A	9000	$12½	12½	12½	—⅜
Dynamar	59616	289	275	285	+10
E-L Fin	1100	$11⅞	11⅝	11⅝	+⅛
East Mal	2200	175	175	175	+8
East Sul A	2795	265	245	255	—19
Estn Prov	1400	$9	9	9	+⅛
Ego R	107950	283	235	280	+45
Elhm A	780	$5½	5¼	5¼	—¼
Elks Stors	700	$7	6⅝	7	+½
Emco	2200	$12⅜	12	12	—⅛
Emco w	7000	425	420	425	+10
EquiTrust	z29	400	400	400	
Exquisite	100	405	405	405	
Extndcar	400	$8¾	8¾	8¾	—⅛
Extd A	900	$8½	8¼	8½	
Falcon C	29995	$8⅝	8⅛	8⅛	—⅛
Fibrg Nik A	7570	$67½	66	67¼	
Fed Ind A	300	$6¾	6⅝	6⅝	+⅛
Fed Trust A	400	325	325	325	—25
Finning T	100	$35	35	35	
F Calgary	5050	350	350	350	
F City F wt	100	410	410	410	
F Cty Tr B	100	$9	9	9	—⅜
F Mar	5100	154	153	154	+1
Foodex p	300	$7¾	7¾	7¾	
F Sea A pr	250	$8¾	8¾	8¾	
Francana	5960	$14⅛	13½	13¾	—⅜
Fruehauf	100	$12	12	12	+⅝
G&H Steel	200	256	255	256	+1
G M Res	1625	$5⅝	5⅛	5⅛	—¼
GSW Cl A	100	$8	8	8	
Gaz Metr	366	$5¾	5¾	5¾	
Gen Baker	2000	$10	10	10	+¼
G Distrb A	200	$7⅞	7⅞	7⅞	+⅛
G Distrb w	500	262	260	261	—9
GMC	875	$68¾	68½	68¾	+½
Genstar L	31115	$27	25¼	26¾	+1
Giant Yk	1425	$11	11	11	+½
Gibraltar	20000	$8¾	8⅝	8¾	+⅛
Gibe Rlty p	350	$25	25	25	+⅛
Goldale A	6700	$6⅜	6¼	6⅜	—⅛
Goldund M	82280	315	285	310	+55
Goodyear	100	$21½	21½	21½	+½
Graft G	820	$15¾	15¾	15¾	
Graft G A	12520	$15½	15½	15½	
Graft G p	z10	$35⅝	35⅝	35⅝	
Granduc	1500	145	140	145	+5
Gt Oil Sds	7560	$25	24½	24⅝	—⅜
G L Nickl	6000	80	80	80	
GL Forest	750	$46	45½	45½	—½
GN Fin	340	250	250	250	
Gt West S	4100	280	275	280	—1
G Goose A	260	$15¾	15¾	15¾	
Greyhnd C	z50	365	365	365	
Greyhnd	609	$22½	22¼	22¼	—¼
Guar Tr p	100	$20¼	20¼	20¼	
Gulf Can	51929	$70⅞	68½	69½	—1½
Gulfstrem	83036	78	75	75	
H to L					
HCI Hldg	300	$13¾	13¾	13¾	—¼
H Group A	500	445	440	440	—5
Hardee	1500	91	90	90	—1
Hard Crp A	1200	300	300	300	—5
Harlequin	4190	$16⅛	15⅞	16	+⅛
Hatleigh A	z20	$6¼	6¼	6¼	
Hatleigh B	480	$6½	6⅜	6½	
Hawker	18050	$16⅛	15⅞	16	—⅛
Hayes D	1217	$10⅜	10¼	10¼	—⅛
Hedway A	300	$6	6	6	+⅛
Highfield	500	320	320	320	
Highmont	12587	$9⅛	9	9	
Holinger A	434	$46	45⅝	46	+¼
Home A	9958	$81¼	81	81⅛	+⅛
Home B	400	$81	80½	81	+½
H Bay Mng	9875	$23¾	23¼	23¾	+⅝
H Bay Co	2680	$26⅝	26½	26⅝	—⅛
HBC pr	2034	$22¾	22⅝	22¾	+¼
HB Oil Gas	16289	$79⅞	79½	79¾	+¼
Hu-Pam	1000	39	39	39	
Huntr Dug	z24	$11	11	11	
Husky Oil	4300	$63½	63	63½	+1
Husky E w	350	$43½	42½	43½	+½
Hydra Ex	70640	62	55	56	—4
IAC	8470	$16½	16¼	16⅜	
IAC 5¾ p	z66	$17¾	17¾	17¾	
ITL Ind	2000	375	370	375	+15
ITL Ind pr	150	$23	23	23	—1
IU Intl	23075	$15⅝	15¼	15¼	
IU Intl A	z60	$40¾	40¾	40¾	
Imasco	953	$45	44⅛	45	+1
Imp Oil A	96349	$39¾	39¼	39⅜	
Imp Oil B	602	$39⅝	39⅜	39⅜	
Inco	169537	$24⅞	24¼	24⅞	+⅝
Inco 7.85	z50	$24⅝	24⅝	24⅝	
Indal	7266	$14	13¾	13¾	
Indusmin	133	$20¼	20¼	20¼	+¼
Inglis	1100	$15⅛	15	15⅛	—⅛
Inland Gas	4850	$14	13½	13¾	+¼
Inter-City	12150	$16⅞	16⅝	16¾	
Inter C B w	1200	$13¼	13	13	
Int Div	1000	325	325	325	—5
IBM	z437	$82	81¼	81⅞	
Int Mogul	400	$7	7	7	+¼
Intpr Pipe	15280	$18¾	18½	18½	—¼
Ipsco	400	$19⅞	19¾	19¾	+¼
Iron Bay T	200	$6¾	6¾	6¾	—¼
Irwin T A	1200	360	355	360	—5
Island Tel	400	$17⅛	17⅛	17⅛	+⅛
ISO	19500	315	305	315	+5
Ivaco	9900	$19	18½	18½	—½
J Q Res	3500	115	110	115	+15
Jannock	51985	$27¼	27	27¼	
Jannock 8	100	$14¾	14¾	14¾	
Jannock w	1500	$15	15	15	+⅛
Jorex Ltd	27000	41	36	38	—2
Joutel	21900	126	115	120	—6
Kaiser Re	39320	$27	26¾	26¾	—⅛
Kam Kotia	28610	$5⅞	5½	5⅞	+⅛
Kaps Tran	11800	158	153	153	—4
Keeprite	1825	$14¼	14	14	
Kelly D A	750	$9¼	9	9¼	+¼
Kelsey H	200	$23⅛	23⅛	23⅛	+⅛
Kerr Add	45275	$10¾	10	10¾	+⅝
K Anacon	5366	43	43	43	+2
Labatt A	18165	$23⅝	23	23⅝	+¼
Lab Min	100	$42⅜	42⅜	42⅜	+¼
Lacana	7255	$5⅝	5½	5½	—⅛
Lacana w	200	340	335	335	—5
Laidlaw A	9065	$16⅞	16¾	16¾	+⅛
LOnt Cem	450	$5	5	5	
L Shore	z44	340	330	340	
Lasitr Km	2300	110	108	110	+2
Laurasia	14050	44	43	43	—1
Lau Fin p	300	$14⅞	14⅞	14⅞	+¼
Lava Cap	9600	169	162	168	+1
Leigh Inst	6500	$10	9½	9½	—¾
LL Lac	1575	400	395	395	+10
Lob Co A	100	425	425	425	+5
Lob Co B	800	430	425	425	+10
Lob Ltd Ap	150	$18	18	18	
Lochiel	18700	490	465	480	—5
Logistec	500	410	410	410	—20
Lost River	25900	140	90	91	—49
Lytton M	25600	52	45	50	+7
M to O					
MDS Hlth	650	$12½	12⅜	12⅜	—⅛
MICC	1200	$13½	13½	13½	—⅛
MICC A	200	$26½	26½	26½	+⅛
MICC 8⅝	100	$25¼	25¼	25¼	
Micc 8 p	1000	$28⅞	28¾	28⅞	+⅛
MTS Inter	5000	72	71	72	
Maclarn A	1500	$19	19	19	
Mclan H A	500	$22⅜	22¼	22⅜	+⅛
MB Ltd	19736	$28⅛	27¾	28⅛	+⅜
Madeline	9400	195	188	188	—2
Madsen	1400	136	130	130	—6
Magna A	10300	$13	12¾	13	+½
Magnetcs	9410	174	171	174	+3
Maislin I	300	$5	480	5	—⅛
Majstc Wil	6700	365	355	360	+10
Malartic	3000	100	100	100	
M Lf Gard	z5	$29½	29½	29½	
Maplex M	500	$10¾	10¾	10¾	—¼
Maritime	632	$25½	25⅛	25½	+⅜
Martim A p	500	$9⅝	9⅝	9⅝	+⅛
Mar T 860	313	$10⅜	10⅜	10⅜	+⅛
Mar T 940	1364	$11	10⅞	11	+⅛
Mark Spnc	100	$8	8	8	
Mass Fer	6960	$14⅞	14¾	14¾	—¼
Mas F A	1820	$22⅜	21¾	22⅜	+⅜
Mas F B	8375	$22⅜	21⅞	22⅜	+½
Matchan	18000	28	27	28	—2
Mc Adam	1000	35	35	35	+4
McGraw H	100	$9¼	9¼	9¼	
Mc Intyre	19916	$59⅞	54½	59	+4¼
McLaghin	13000	$8¼	7⅝	8	+⅜
McLghl 9 p	100	$21¼	21¼	21¼	—⅛
McLghl 10p	860	$15	15	15	
McLghl w	2450	$6	6	6	
Melcor	1600	$14½	14⅜	14⅜	—⅛
Mentor	1200	330	320	320	
Mercantil	8220	$16½	16½	16½	
Merland E	24476	$15	14⅝	14¾	
Midcon	900	205	205	205	—5
Minrl Res	10310	355	345	350	
Mitel Corp	7615	$13⅜	12¾	12⅞	—⅜
Moffat A	2900	$11½	11⅛	11¼	—½
Molson A	1175	$26⅜	26¼	26⅜	+⅛
Molson B	100	$25	25	25	+⅛
Monenco A	400	$12⅜	12¼	12¼	
Moneta P	4000	47	45	47	
Mtl Trust	1000	$21	20½	21	+1
Moore	9994	$39½	39¼	39⅜	—⅛
Mtn States	12300	$14⅜	13¼	14⅛	+⅞
Murphy	25065	$25¾	23½	25½	+2
N B Cook	5450	$7½	7¼	7½	+¼
NBU Mine	5371	345	335	345	+5
Nat Pete	6000	118	114	115	+2
Nat Sea A	100	$19½	19½	19½	+⅜
Nat Trust	1470	$24	23½	23¾	
Nemco	10100	273	265	265	—1
Neomar	3842	247	243	243	—2
NB Tel	1000	$22	21⅞	21⅞	—⅛
N Kelore	10000	20	19	19	—1
N Provid D	15500	72	70	71	+4
N Que Ragl	1150	254	254	254	—4
N Senator	58000	26	22	25½	+3½
N York Oil	2500	315	310	315	
Nfld LP A	1250	$21	20¼	20¼	—¾
Nfld Tel	5700	$11	10⅞	10⅞	
Nfld Te 885	100	$21	21	21	
Newnor	14000	17½	17	17½	
Nick Rim	29100	33	29	32	+1½
Noble M	8100	130	125	130	+4
Noran	210806	$18¾	17⅞	17⅞	—⅛
Norbaska	2000	47	47	47	
Norcen	91781	$26	24¾	25⅞	+¾
Norcn 150	2303	$39	38¾	39	
Norcn 288	12900	$50	49¼	50	+¼
Norlex	49500	18½	17	18	
Normick P	800	$9⅞	9¾	9¾	—⅛
NC Oils	700	$14½	14¼	14½	+½
N Canada	9500	68	63	68	+3
Nor C1 260p	210	$34¼	34¼	34¼	—¾
Nor C1 785p	400	$25¾	25¾	25¾	
Nor Tel	1520	$50⅞	50½	50¾	+½
NTecm B w	10650	$29¼	29	29¼	+¼
Northgat	3350	$8	7⅞	7⅞	—⅛
Northld	11600	25	22	23½	+½
NW Util p	155	$49	49	49	—1
N Beauc	1500	45	45	45	
Nowsco W	343	$42	42	42	+2
Nu-Wst A	4342	$28⅜	27¾	27¾	—⅝
Nufort Res	15099	55	51	53	—2
Numac	9964	$45⅛	44¼	44¼	—½
OPI A	1825	$31	30¼	31	+¾
Oakwood P	36882	$14	13¾	13¾	—⅛
Obrien	28600	223	209	223	+14
Ocelot A	600	$19⅞	19½	19⅞	—⅜
Ocelot B	5450	$18⅞	18⅝	18⅝	—¼
Okanagan	1100	$13	12⅝	13	+¾
Onaping	36100	250	242	249	+19
Oshawa A	6537	$9⅛	9	9	
Osisk	222000	40	35	39½	+5½
Oxford A	300	$16¾	16¾	16¾	+¼
P to S					
PCL Indust	1000	$6	6	6	—⅛
Pac Coper	6100	210	205	205	
Pac Nth G	z40	$7½	7½	7½	
Pac Nth 6¾	z70	$18¾	18¾	18¾	
Page Pet	26805	$18½	17⅞	18½	+⅝
Pagurian A	23000	435	425	430	—5
Paloma P	168	$5½	5½	5½	+⅛
Pamour A	7300	$7¼	7	7⅛	+⅛
Pan Centr	14150	95	70	80	—15
Pancana I	5100	235	235	235	+5
PanCan P	8710	$56⅝	56¼	56¼	+¼
Parlak	207625	300	260	280	+23
Patino N V	z20	$21⅞	21⅞	21⅞	
Paulin A	100	$5	5	5	
Pe Ben O	5500	259	250	259	+4
Pembina	24450	$10⅜	9⅝	10⅜	+⅝
Pennant	18600	180	176	178	—2
Penningtn	1300	$7⅛	7	7	—¼
Petrofina	5108	$42¾	42⅛	42½	—½
Petrol	1600	$6⅞	6⅝	6¾	
Peyto Oils	26450	$15⅜	14⅝	15⅜	+⅞
Phonix Oil	1800	480	460	470	+20
Photo Eng	z25	$36¼	36¼	36¼	
Pine Point	3400	$37	36¾	37	+¼
Place G	12600	295	275	294	—5
Placer	33332	$35¼	34¼	34¾	+½
Pominex	38700	99	93	95	—2
Ponder	1200	265	265	265	
Pop Shops	11430	300	295	298	—7
Powr Corp	99839	$15	14	15	+1⅛
Prado Exp	3000	60	59	59	—3
Prairie Oil	150	$22¾	22¾	22¾	+3¼
Precamb	6650	420	410	415	+5
Pre Cable	700	$11⅜	11¼	11⅜	—⅛
Preston	7100	$24½	23⅝	24¼	+1
Provigo	z127	$28	26⅜	26¾	
Prov B Can	1150	$15⅜	15¼	15¼	—⅛
QMG Hldg	19600	88	86	86	—1
Qasar Pet	3654	$15½	15⅛	15½	+⅛
Que Sturg	7270	271	260	260	—10
Ram	900	$10¼	10	10¼	+⅛
Ranger	48590	$33⅛	31⅞	32⅝	+⅞
Rank Org	200	$5½	5½	5½	+¼
Rayrock	2250	230	225	225	
Redpath	436	$15	14⅞	14⅞	—⅛
Redstone	23200	79	75	79	+2
Reed Pap A	3700	$10⅞	10⅝	10¾	
Reed Pap B	z50	$10⅝	10⅝	10⅝	
R Sth A	600	$10	9⅞	9⅞	—⅛
Reichhold	6904	$13¾	13¾	13¾	
Reich 7¼ p	1400	$18½	18½	18½	+½
Reich wt	75	$9¾	9¾	9¾	
Reitman A	4300	$17	17	17	
Res Servic	2800	465	450	460	—5
Revelstk	22100	$12⅜	11	12¼	+1¾
Revelstk p	300	$14	14	14	—¾
Revnu Prp	11865	189	181	183	—1
Rileys D	100	195	195	195	
Rio Algom	31364	$30¾	30¼	30½	+½
R Little	2120	260	260	260	—5
Roman	13625	$36	35	36	+1
Ronald Fd	1100	$20½	20¼	20½	
Ronyx Cor	550	375	370	375	
Rothm 2p	800	$16¾	16½	16¾	+¼
Royal Bnk	8713	$45⅜	44⅝	45⅜	+½
Ryl T E M	400	$12½	12½	12½	—¼
Ry Trsco A	3000	$15½	15¼	15⅜	+⅛
Russel A	3831	$14⅜	14¼	14⅜	+⅛
Russel 9¾	800	$21½	21¼	21¼	—¼
Russel 170	200	$18½	18	18½	+½
Sandwell A	200	$11	10¾	10¾	—⅜
Sceptre	49901	$8¾	8½	8¾	+⅛
Sceptre w	30247	325	300	320	—5
Scintrex	900	385	385	385	+10
Scot Lasal	2100	200	195	200	+10
Scot York	9550	$6¾	6½	6½	—¼
Scotts A	500	$12⅜	12⅜	12⅜	—⅛
Seagram	3320	$35¼	34⅞	35	—¼
Seaway pr	500	$5⅛	5⅛	5⅛	
Shaw Pipe	6715	$16	15⅝	16	—⅛
Shell Can	29557	$26⅞	26⅝	26⅝	
Sherritt	17935	$12¼	11⅞	12	—¼
Sigma	375	$28⅝	28⅝	28⅝	+⅜
Silvana Mn	6400	430	415	430	+15
Silvmq	5000	26	24	25	—2
Silverwd A	700	$11⅝	11⅝	11⅝	—⅜
Silverwd B	z20	$12	12	12	
Simco Eri	1600	350	340	350	
Simpsn S A	10095	$7¾	7¾	7¾	+⅛
Simpsn S B	866	$7¾	7⅝	7⅝	
SSrs A r	328698	12	10	11½	+1½
SSears B r	3642	17½	15	17½	+1½
Sklar M	30500	285	275	285	+15
Skye Res	7800	$7⅛	7	7	
Skyline H	3500	375	365	375	+15
Slater Stl	3400	$17¾	17½	17⅝	+⅛
Sogepet	15400	125	118	124	+9
Southm	4700	$26⅛	26	26	
Spar Aero	1158	$10¾	10½	10¾	+¼
Spooner	71350	100	94	96	+5
St Brodcst	250	$12¼	12¼	12¼	+¼
Stelco A	16380	$29⅞	29½	29⅞	+⅛
Steinbg Inc	100	$26½	26½	26½	+¼
Sterystm	1400	270	255	270	
Strathrn A	5750	240	235	235	—15
Sulpetro B	11350	$15⅞	15½	15½	—⅛
Sulivan A	22030	268	255	255	—7
Sulivan B	z40	255	255	255	
Sunbrst E	11000	17½	15	16	—1
Superior A	200	220	220	220	—5
Surpass C	1900	$12½	12¼	12½	+⅛
T to Z					
Talcorp A	300	$11¼	11	11¼	—¼
Teck Cor A	3980	$16½	16¼	16½	+⅛
Teck Cor B	6889	$16⅜	16	16⅜	+⅛
Tel Metr B	1500	$20	19½	20	+¼
Teledyne	600	$12⅝	12½	12½	
Tex Can	2780	$72⅝	72	72⅝	+⅝
Txsgif	44289	$32⅝	31⅜	32⅜	+1⅛
Txglf p	1150	$54½	53	54½	+1½
Thd CGInv	500	$17½	17½	17½	
Thom L	1000	44	44	44	
Thom N A	45011	$15⅜	15¼	15¼	
Tombill	9500	81	77	80	+5
Tone Craft	100	$11½	11½	11½	
Toromont	3507	360	350	360	+5
Tor Dm Bk	14587	$25¼	24⅞	25⅛	+⅛
TD Rlty p	620	$23¾	23⅝	23⅝	—⅛
Tor Sun	2650	$13⅜	13¼	13⅜	—⅛
Torstar B	2557	$20⅝	20	20⅝	+½
Total Pet	16905	$28	27¾	27¾	+⅛
Totl Pet w	2800	$19⅛	18¾	18⅞	—⅛
Traders A	2828	$16⅝	16⅜	16⅝	+⅜
Traders 5p	z40	$25	25	25	
Trader A p	z20	$24	24	24	
Trader B p	100	$26	26	26	—¼
Trader 69 w	800	340	330	340	+10
Tr Can	104300	292	280	292	+7
Trns Mt A	5455	$11½	11¼	11⅜	—⅛
TrCan PL	7068	$23½	23	23	—⅜
TrCan B pr	180	$38	38	38	
TrCan C pr	z50	$75	75	75	
TrCan D p	100	$54	54	54	
Treco Inc	z20	430	430	430	
Trimac A	3565	$36¼	35⅝	36¼	+¾
Trimac wt	500	$26½	26½	26½	+¼
Trin Chib	13000	20½	19½	20½	+½
Trinity Res	20700	$6½	6¼	6½	+⅛
Trizec Crp	1447	$20½	20¼	20½	+¼
Turbo Cl A	3618	$15½	15¼	15½	+¼
Turbo Cl B	7629	$15½	15¼	15½	+⅛
Turbo Pr	100	$20	20	20	
Turbo w	14060	$10⅝	10½	10½	
Ulster Pet	51582	405	390	400	—5
Ultramar	250	$8¼	8¼	8¼	
Unican S	100	360	360	360	
Unico A	200	360	360	360	
Unico B	100	360	360	360	
Un Carbid	250	$23¼	23¼	23¼	+½
UGas A	53693	$12	11⅝	11⅞	+⅛
UGas B	z2	$12¼	12¼	12¼	
UGas 8¾	450	$25¾	25¾	25¾	—¼
Union Oil	22450	$28½	27⅞	28½	+¾
U Canso	11022	$14¼	14	14	
Un Corp	700	$19	19	19	
U Keno	4955	$15	14¼	15	+1
UReef	118800	78	68	71	—5
U Siscoe	1810	$10¾	10⅝	10⅝	—¼
UWbn 6¼p	z30	$35¾	35¾	35¾	
UW OG	76800	195	180	195	+11
VGM Trsco	3000	$7⅛	7	7	—⅛
Van Der	200	$5¼	5¼	5¼	—⅛
Venpower	500	185	185	185	
Verstl Cor	1037	$24	23⅝	24	+½
Verstl Corp	1400	$15¼	15⅛	15¼	
Verstl C w	13800	$8½	8¼	8½	+¼
Vestgron	2605	$18	17¾	17¾	—¼
Villcentre	500	$7⅛	7	7⅛	—⅛
Vulcan Ind	350	$12½	12½	12½	
WCI Can	200	$15½	15½	15½	—½
Wainoco O	z55	$25	25	25	
Walk GW A	8925	$44½	43½	44½	+¾
Wal Redkp	590	$5¼	5¼	5¼	
Wardair	400	390	390	390	
Wrintn	64400	142	137	139	+2
Weldwod	5075	$25	24⅝	25	+¾
Wstburne	895	$45⅝	45	45½	—½
Wcoast Pt	22150	$25	24¼	24¾	+¼
Wcoast T	28068	$15¾	15½	15¾	+¼
Wcost 8½p	300	$53	53	53	—½
Wcoast w	30921	$6¼	6	6¼	+¼
West Mine	5700	$6½	6¼	6⅜	
Westfair	200	$26¼	26	26	
Westfield	2100	490	490	490	
Westmill	600	93	93	93	
Weston	4000	$24¾	24¼	24¾	+¼
Wstn 4½p	119	$59¼	59¼	59¼	—¾
Wstn 6pr	z50	$71½	71½	71½	
Whonok A	2650	$15½	15¼	15½	—⅛
Wilanour	3000	360	345	360	+10
Wilco	34350	41½	35½	36	—4
Willroy	800	295	290	290	—15
Windfall	83077	126	119	122	+4
Wix Corp	1000	$8¼	8¼	8¼	+⅛
Woodreef	4500	52	51	52	+2
Woodwd A	21947	$25	24⅝	25	+⅜
Wrlwid	1500	$11¾	11⅜	11¾	+⅝
Wr Harg	1000	115	115	115	
Yk Bear	8050	$8	7⅞	7⅞	—⅛
York Cons	z25	34	34	34	
Y Lambton	1000	170	170	170	+20
Zellers A	26613	$10	9½	10	+½
Trust Units					
BBC R un	1700	$16⅞	16¾	16¾	—⅛
BM-Rt un	12525	$12	11⅝	11¾	+¼
C Perm un	100	$7⅞	7⅞	7⅞	+¼
C Realty u	1936	$7⅞	7⅝	7¾	
TD Realty	2033	$25	24¾	25	

Vancouver

VANCOUVER (CP) — Prices were mixed in active trading Wednesday on the Vancouver Stock Exchange. Volume was 4,602,061.

Of the issues traded, 143 advanced, 130 declined and 170 were unchanged.

In the industrials, B.C. Resources Investment Corp. was unchanged at $6.05 on 102,865 shares and Northern Telecom was unchanged at $50.50 on 50,000. On the resource and development board, SNA Resources was up .02 at .51 on 381,500 shares and Reako Exploration was unchanged at .17 on 106,500. Iona Silver Mines was up .12 at $1.85 on 90,500.

On the curb exchange, Bianca Resources was up .15 at $4.55 on 70,700 shares and Cusac Industries was up .03 at $1.46 on 53,400.

Money

The bank's purchase price of U.S. funds in this area Wednesday, according to the Royal Bank of Canada, was 1.1620 for cash, 1.1625 for travellers cheques and 1.1220 for coins. Their selling price was 1.1740 for cash and 1.1725 for cheques.

MONTREAL (CP) — U.S. currency in terms of Canadian funds closed Wednesday down 11-100 at $1.1661; Tuesday's close was $1.1672. Pound sterling was up 1.33 at $2.6010. In New York, the Canadian dollar was up 2-25 at $0.8576 and pound sterling was up 1.55 at $2.2325.

Nominal selling price of other monies in Canadian funds: Australian dollar 1.3180; Austria schilling .08780; Bahamas dollar 1.1950; Barbados dollar .6000; Belgium cnv franc .03785; Bermuda dollar 1.1950; Brazil cruzeiro .0654; xBulgaria lev 1.329; China renminbi .7675; xColombia peso .0362; xCzechoslovakia crown .2385; Denmark krone .2210; East Caribbean dollar .4425; France franc .2735; Germany mark .6375; Greece drachma .0340; Hong Kong dollar .2280; xHungarian foring .0651; India rupee .1490; Irish punt 2.6075; Italy lira .001430; Jamaica dollar .6720; Japan yen .005370; Kuwait dinar 4.2450; Mexico peso .0535; Netherland guilder .5800; N.Z. dollar 1.1812; Norway krone .2320; xPoland zloty .0382; Portugal escudo .0280; xRomania leu .2576; Saudi Arabia riyal .3500; Singapore dollar .5415; South Africa rand 1.4085; Spain peseta .01790; Sweden krona .2765; Switzerland franc .7060; Trin-Tob dollar .4985; xU.S.S.R. ruble 1.7089; Venezuela bolivar .2353. (x-Fixed monthly rate).

Complete tabulation of Wednesday transactions. Quotations in cents unless marked $. Net change is from previous close of same lot type.

Stock	Sales	High	Low	Close	Net Ch'ge
Resource and Development					
Aaron	500	$7⅛	7⅛	7⅛	
Abella	10700	135	130	135	
Action	25900	170	158	170	+12
Agassiz	7700	112	110	112	+2
Alice Lk	16000	15	15	15	
Amber	80500	223	215	220	+5
Am Flr	34400	249	235	242	+12
Am Pyd	6428	150	146	150	+5
Andex	26000	26	23	24	
Anglo Bo	4400	150	150	150	
Arcdia	45500	33	32	32	—1
Argo go	3500	400	400	400	
Arg Res	2300	294	290	290	
Avino	11500	81	80	80	
Azure	24525	104	100	102	—2
Barier R	26300	85	82	83	
Bath N	500	67	67	67	+7
Bimorl	11450	950	900	940	+40
Benson	2000	28	28	28	
Betina	2000	95	91	91	+1
Bikdme	9800	195	185	185	
B Giant	4700	141	138	138	—2
Brfr Cap	2586	115	110	115	+5
Brent	2500	$17⅜	17	17	—⅜
Bucnr	11000	33	33	33	+1
CDRR	8000	40	34	37	+3
BX Dev	18060	810	795	810	+10
Caldnia	16080	220	205	220	+20
Camro	8000	43	42	43	+5
C Barr	300	325	325	325	
Canalta	5000	78	74	74	
Carolin	10900	$10¾	10½	10⅝	
Caspan	z25	220	220	220	
Casino	3000	60	60	60	+5
Charltn	30500	54	50	50	—1
Chariot	15950	130	128	130	
Cheyen	4600	470	445	470	+10
Cima	9500	90	87	90	+5
Citlec	15000	28	28	28	+1
Claymr	7000	38	37	37	+1
Colby	12000	142	140	142	+2
Clonial	2400	380	380	380	+5
Cmaplx	1383	345	325	345	+15
Comet	5000	45	45	45	
Con Am	84500	325	251	315	+70
C Bound	7000	114	112	113	—1
Cinola	7875	700	620	620	—80
C Five St	6400	300	285	285	—15
Cns Kico	1500	20	20	20	
Cons But	5000	24	24	24	
C Slv Rg	24050	200	190	191	—9
Con Trn	27500	30	28	30	+2
C Silver	4600	455	440	455	
Cop Gnt	27500	64	60	63	—2
Copr Lk	5000	19	19	19	
Coralta	8181	365	360	360	
Cosmos	1000	40	40	40	+1
Coynex	6000	150	150	150	
Cream S	5500	68	68	68	—1
Cube Re	1000	33	33	33	+1
Dankoe	3630	445	440	445	—5
Drkhak	500	57	57	57	+1
David	6300	320	305	310	—10
Davnpt	8000	59	57	58	—2
Dav Kys	7000	34	32	34	+3
Delta	3700	450	435	450	+20
Dora Ex	11000	160	150	155	—5
Dual res	500	99	99	99	+5
Dusty M	1000	38	38	38	+3
Eagle R	15000	16	16	16	
Erly Brd	8000	29	25	25	
Enex	500	100	100	100	
Equity si	2700	$9	9	9	
Focus R	4800	$8¼	7⅞	8⅛	+⅛
Forum	1000	48	48	48	—1
Futurty	12000	28	26½	26½	—1½
Galvstn	17100	385	355	385	+10
Gn Engy	2000	51	50	50	
Geodm	1700	100	100	100	
Giant Ex	11500	30	25	25	—4
Glamis	833	47	47	47	
Global	4400	28	27	27	
Goldblt	1000	123	123	123	+1
Gol gate	6000	59	55	55	—5
G Hercul	2000	75	75	75	
G N Pete	5000	55	55	55	—3
Grndst	1021	75	74	75	+8
Grove E	12300	315	305	315	+5
Hallmk	3500	40	39	39	—3
Hercon	3500	300	290	300	+5
Host	2500	110	105	110	
Ice Stat	11500	83	76	83	+6
Imp Met	z300	45	45	45	
Initial	3000	55	55	55	
Intrcp	10400	175	170	175	+5
Int Balfr	2800	330	325	325	
Itl Bmc	15150	35½	35	35	
IShasta	3000	100	100	100	
Int std r	5600	76	72	75	+1
Iona Svr	90500	191	175	185	+12
Jet Star	18900	360	321	340	—5
Jubile	z167	43	43	43	
Kamad	12750	82	80	82	+2
Kndahr	63200	185	155	181	+29
Karin Ik	500	45	45	45	
KentE	2500	53	53	53	
Kindx	16000	55	52	55	+4
Knobby	5180	110	105	108	+4
La Teko	3000	60	60	60	+3
Laco	1000	41	41	41	+1
Lar pet	17500	90	85	90	
Liberty	25450	375	355	370	—5
Lion Mn	5650	140	135	140	+1
Logtng	500	170	170	170	—5
Lorcan	4100	85	82	85	+5
Lornex	900	$25¾	24½	25	
MCP R	1000	61	61	61	
M M Prc	7000	42	41	42	+2
Mcln ex	1000	125	125	125	
Magnm	1000	60	60	60	
Major	z200	99	99	99	
Makao	1166	45	45	45	
Mnchst	1000	67	67	67	+2
Mrbaco	z200	75	75	75	
Mvrck	2300	450	430	450	+15
My rl	3100	87	86	87	+1
Mid Mtn	7000	58	58	58	
Mid Nrt	2000	61	61	61	+1
Mi—Lo	2000	80	80	80	
Molco	700	$13⅜	13½	13⅜	
Mt Grnd	5750	1025	975	995	—5
Mos Crk	1400	200	195	200	
Mt Sick	6500	72	70	70	
Mt Wash	13000	21	21	21	+1
Mtn Stat	17900	$14¼	13¼	14¼	+1¼
Mtneer	9000	41	41	41	
Mndee	5500	90	89	90	
Musto E	4000	120	115	115	
N Cinch	46600	485	445	475	+25
Nwcst	1200	42½	42½	42½	—½
N Frontr	14700	410	395	405	—5
Newhk	1000	80	80	80	—4
Nw Min	8300	126	123	123	—2
N Privtr	11000	30	28	29	
NI Cal	3313	$9½	9	9⅜	+⅛
Norco	900	195	195	195	—5
Norex	5000	75	75	75	+3
Nthair	31800	410	390	405	+15
N Hart re	6000	34	33	33	—2
NS Res	40750	500	420	420	—70
NRD Mn	46100	252	247	250	
Nu Engy	1600	735	725	735	—5
Nuspar	16000	85	79	80	—5
O'Lori	3500	25	24	24	
Omni	23500	560	535	550	
OsecA	5200	185	180	185	+15
Pac Cas	2800	127	125	127	
Pac Cyp	6500	103	101	101	—4
Pcifc Rs	3000	22	20	20	—4
P Acher	3000	29	26	26	—4
Pan Arc	4300	360	360	360	
Pegsus	4000	455	450	455	+10
Piper	4350	600	575	575	—15
Plains P	9500	65	64	64	—1
Pondry	750	28	28	28	—2
Pra ene	5460	$6½	6	6	—⅜
Prince	1600	47	47	47	+1
Prism	1900	430	430	430	
Pyx exp	960	101	100	101	+1
Qtsino	64000	25	23	23	—1½
Qunstk	2200	400	400	400	+10
Quintal	6500	220	200	220	
Rainier	z70	275	275	275	
Ramco	1500	30	30	30	—1
Ramm	1000	95	95	95	—5
Reako	106500	18	16	17	
Redfrd	57200	220	205	210	—5
Regncy	1000	53	53	53	
Rex slv	600	102	102	102	
Rhodes	32483	260	235	245	—10
Rimrck	7000	44	40	40	—4
Rio Plat	48500	125	115	115	—3
Riviera	3000	12	12	12	+4
Rosmc	4600	140	135	140	+5
Sna Res	381500	53	49	51	+2
Sachm	1000	30	30	30	
S Jcinto	12000	35	34	34	—1
Saxton	35900	420	390	420	+20
Sc gold	3499	310	300	300	
Seafrth	42000	70	60	65	—5
Seadrft	1667	61	59	61	
Seatu	12100	190	185	190	—5
Seneca	z400	77	77	77	
Sheba	1000	24	24	24	
Shield	6100	136	132	135	—1
Slvrdo	14608	175	160	170	+10
S Chief	5400	190	190	190	+10
S Stndrd	5300	93	91	91	—2
Slvr Tsk	8000	50	50	50	
Slocan	4000	27	27	27	—1
Sov Met	11500	75	70	72	—2
Stall Lak	1500	95	93	95	
Stnd Skt	647	135	135	135	
Snva res	4000	50	48	48	—4
Suzie	20662	160	150	156	—4
Sydney	800	45	45	45	
Syn trc	1000	45	45	45	
Table Mt	19760	87	80	82	—5
Tcoma	2500	30	28	28	
Taseko	2500	25	25	25	—2
Tmgi	7550	535	500	500	—4[illegible]
Terra	5000	500	495	500	+1[illegible]
Thor Ex	19700	240	220	240	+21
Tint Slv	30500	285	245	280	+30
Torngn	10834	94	90	90	—5
Trnsclt	18900	190	160	185	+20
Trc Res	1500	30	30	30	—3
Tr Wstn	9200	199	195	198	
Tri Star	1100	400	390	400	
20th Cen	3900	440	415	440	+25
Tyee	12000	25	24	25	
UCbrge	4000	26	25	25	
UFC	4000	32½	32	32	+2
U Hrne	4200	345	320	345	+30
U mcfie	4000	95	94	95	
Un Rayr	z100	33	33	33	
U Wstld	1700	350	345	345	—10
Vally Co	500	$15	14½	14½	—½
Vantag	9400	126	125	126	—1
Vntor R	6000	120	120	120	+2
Vestor	43700	110	103	108	—2
Wicm N	9000	150	140	150	
W Mines	1000	$6⅜	6⅜	6⅜	
Westfrt	700	$9½	9	9	
Wstgrt	5705	335	325	335	+5
Wstmnt	18150	700	640	675	+45
Whart	6400	205	205	205	+5
Ykn Rev	13000	55	54	55	+3
Yukn Gd	55166	110	100	110	+10
Zenore	5200	83	80	80	—4
Zone pe	13900	135	115	125	+15
Warrants and Rights					
Actl wt	74500	20	16	20	+3
Betina w	3000	10	8	10	
Bfr wts	5200	13	13	13	
Chriot w	12200	23	22½	23	
C Svr Wt	17000	29	26	26	—4
Cnt sl w	2500	35	35	35	
Crm sl w	10000	17	16½	17	—1
Dor ex w	5000	25	24	24	—3
Grov w a	25300	65	51	63	+13
In st rs a	z2000	1	1	1	
Iona Wts	36000	56	50	53	+3
Jet str w	47600	135	115	120	
Keith w	5000	4	4	4	—1
Kindx w	44000	9	7	9	
Mid N W	5000	3	3	3	
NRD Wt	4500	130	130	130	
Orl w	6900	115	100	100	+9
Osewt	1700	15	15	15	
Rho w a	6000	120	105	105	—15
Seatu Wt	10800	7	4	7	+3
Terra w	3000	100	91	100	—5
Tourn w	18500	24	20	20	
Wet Wt	4800	7	7	7	—3
Znre wt	15000	14½	14	14	—1
Zone p w	2500	30	22	30	+15
INDUSTRIALS					
Bell	z25	$21⅜	21⅜	21⅜	
Bcric	102865	610	600	605	
Cdn Jvln	1052	125	125	125	+5
Comput	10000	23	23	23	+1
Crstbrk	100	$16⅜	16⅜	16⅜	
Daon Dv	200	$18¾	18¾	18¾	—¼
GN Land	2400	80	80	80	
H Roach	323	365	365	365	
Keg Res	1500	200	200	200	—5
K Dyong	100	425	425	425	
M B	4000	$28	28	28	
Nortel	50000	$50½	50½	50½	
Pagur	1700	425	425	425	
Potter A	900	175	160	175	
Proflex	3000	13	13	13	+1
Renn In	800	125	125	125	
Taro	2200	345	335	335	—15
T Dim I	3000	22	22	22	
Wdwrd	1000	$24⅝	24⅝	24⅝	
VANCOUVER CURB EXCHANGE					
Acacia	3000	41	41	41	
Adola	2000	23	23	23	—1
Alcum	5000	247	240	247	+6
Alina Int	2000	25	25	25	
All Star	2000	43	43	43	—2
Allwest	1500	90	90	90	+5
Amark x	2500	106	105	105	
Amca	6000	42	40	42	+2
Amigo S	3000	35	32	32	
Aries	1800	100	100	100	+15
Ariz silv	5967	230	215	230	
Arrow	3000	25	25	25	+2
Ascot	10200	180	175	180	+2
Ashcrft	5900	345	330	335	—5
Aurus	6000	20	20	20	
Avinch	1500	95	90	90	
Bckr res	2000	50	50	50	+5
Banb	5500	54	50	50	—4
Bngwst	1000	37	37	37	
Brdine	6000	240	240	240	
Bch Gld	5900	40	39	40	—1
Beaver	1000	50	50	50	
Belmnt	35000	70	65	69	+4
Bianca	70700	475	440	455	+15
Bishop	7500	40	35	40	+6
Bonevil	2500	30	28	28	—1
Brazos	17400	260	250	250	—5
Brican	22750	105	100	105	+5
BrPac	6000	15	15	15	—1
Bur Gld	9500	62	59	60	—1
CI	9300	120	115	115	
Cmrico	1000	12	12	12	
Cannon	15000	45	44	44	
Canzna	6000	60	54	54	—4
Carvn D	700	50	50	50	
Carder	1500	38	37	37	—1
Cpnt Lk	6700	121	115	115	—15
Casc Re	5000	32	31	32	+1½
Cherke	1600	48	44	45	—5
Clytron	1000	110	110	110	
Cleaver	2000	13	8	13	+1
Cst Int	15000	21	20	20	—10
Cobre	34500	50	46	50	+3
Cld lk res	6000	115	105	110	—3
Con Min	11375	23	23	23	—½
Crescn	4600	95	94	95	+2
Cusac	53400	157	145	146	+3
Decker	1000	325	325	325	—5
Diana	5500	20	20	20	
Doneg	7100	120	115	120	+4
Dorado	4500	40	36	36	—6
D eagle	500	40	40	40	—1
Edina	21000	50	45	45	—5
El Coco	500	300	300	300	+10
Eldor	6000	41	40	41	
Electra	4500	92	90	92	+2
El paso	7333	60	60	60	
Erl rs	2500	35	34	34	—1
Farrah	4000	190	185	190	+5
Futura	9900	160	155	158	—2
Gavex	5000	31	31	31	
Gold An	11500	80	79	80	+1
Gold cup	5000	37	32	33	—4
Gn Smrk	14000	70	65	66	+1
Grangr	2500	24	24	24	
Grt Ctrl	6500	74	63	63	—14
Grt Wrld	7500	37	34	35	+2
Grnwd	6600	193	190	193	—2
Helgna	2900	160	160	160	—10
Hesca	7000	58	55	55	—2
Hisd enr	500	32	32	32	
Himc Rs	4000	80	80	80	—2
Hitec	1500	7	7	7	
Hoko	500	64	64	64	
Icoast R	6200	89	88	89	—1
Island M	4500	19	19	19	
Lkwood	6000	25	25	25	
Leman	3000	23	23	23	
Lincoln	4800	235	230	230	+6
Luaarn	7000	37	35	35	+3
Mabee	22000	55	52	52	—3
Maggie	3500	50	50	50	+2
Malabr	1000	31	31	31	—2
March	500	67	67	67	—4
Mrquis	16500	81	77	81	—2
Meca	2750	31	28	31	+2
Meridn	15000	33	30	33	+5
Mns Dor	4000	12	12	12	
Mly M28	12000	63	61	63	+4
Mngrm	7000	200	200	200	
NCA Mrl	3000	27	27	27	
Nep res	8967	260	250	250	—30
N Aston	14600	181	170	181	+11
NCong	31700	38	33	33	—4
Norges	3000	60	60	60	
Nortek	3000	290	285	290	+10
N Lights	21000	30	28	29	—1
N Hrzon	6000	79	79	79	
N nuc en	11500	62	57	62	+3
Oliver	5780	55	53	53	+3
Orell	7000	25	25	25	+3
Orina	22000	33	30	32	—½
Panthr	2000	35	31	35	+5
Prgn res	20000	53	50	50	—2
Paulsn	1500	25	25	25	
Pembk	3000	36	36	36	+1
Penn E	2000	160	160	160	
Pntn	2000	34	34	34	
Petrox P	3500	70	68	70	
Phnx El	11700	75	72	74	—1
Poney	3000	80	78	78	—2
Quinto	4000	28	26	26	—2
Rainbw	1500	48	48	48	+2
Rebel	10500	32	28	28	—4
Regis	1000	33	33	33	+2
Rich Hil	6500	10	10	10	
Risby T	19500	117	110	117	+11
Rvr Mtn	800	37½	37½	37½	—4½
Ronrco	8500	160	155	155	—4
Ruskin	11000	52	52	52	
San Ant	1000	70	70	70	—10
Santa S	3000	88	86	86	—3
Sask wn	500	95	95	95	
Shelter	1800	137	137	137	+2
Sibola	2000	35	34	34	
Sienna	2000	90	90	90	
Sil Acrn	500	133	133	133	—7
Sothcn	2000	12	12	12	
Suntco	4250	75	75	75	
SS Icecr	3000	35	35	35	
Tagus	20000	70	65	68	
Tally	8500	27	26	27	+1
Tandm	1000	26	26	26	
Taurus	3200	121	115	120	
Tormx	300	320	315	315	
Totem	2000	68	68	68	
Tracer	8000	78	78	78	—2
Trpac	8000	121	115	117	+2
Trident	500	70	70	70	
Trio	6000	140	135	140	
Tri Powr	2500	175	160	175	+5
TRV Mn	2900	520	510	520	+10
Tuncgo	1000	77	77	77	+5
Un Gunn	z100	36	36	36	
Valdez	500	35	35	35	
Val Dor	6500	115	110	110	—5
Vanita	1000	52	52	52	
Velvet	3600	38	37½	38	+1
Veronx	1500	125	125	125	—3
Viscont	500	55	55	55	
Westly	1700	100	100	100	
West en	4300	129	125	125	—6
Wildwo	1000	62	62	62	
Yamot	26800	185	150	160	—25
Warrants and Rights					
Binca wt	15200	190	162	180	+10
G sha wt	17500	13	10	11	+1
Nwast	23600	25½	20	25½	+5½
Pone wt	1500	14	13	13	
TOTAL VOLUME					4,602,061

Alberta

Complete tabulation of Wednesday transactions. Quotations in cents unless makred $. Nef change is from previous board-lot closing sale.

Stock	Sales	High	Low	Close	Ch'ge
Acroll	1375	120	110	110	—35
Amalta	2300	120	120	120	—5
Aquarius	1200	135	130	135	+5
Ashlu	9700	180	180	180	
Barons	6000	33	32	32	
Bearcat	2600	425	400	400	—25
Bearcat wt	13000	126	125	125	
Black Gold	1300	130	125	130	+20
Bonn	2300	335	325	330	
Cairn	200	$10¼	10¼	10¼	— ¼
Cal West	1500	20	20	20	—2
Can Bashaw	2000	335	325	330	+5
Chipman	6000	345	345	345	
Cinnibar Pk	1500	70	70	70	
Clearport	7500	350	325	350	+15
Commercl	7800	340	320	320	—25
Concept	3800	385	375	380	
Cultus	1500	46	45	46	—2
Edm Spdwy	5300	115	105	115	+10
Goldlake	1000	170	160	160	—10
Gulch	3500	340	330	340	+5
Howe Sound	4800	45	41	41	
Jupiter	14000	102	90	102	+12
LCM Resour	5500	120	120	120	
Lobell	1000	77	77	77	—3
Loil	2000	60	60	60	—3
Madison	2856	40	40	40	
Missi	3600	170	165	165	—5
Mt Jamie	3700	190	190	190	+15
Multiple	7500	72	70	71	—4
Nesbitt	2500	160	150	150	—10
New Gatewy	100	275	275	275	—10
Newport	6000	90	86	89	+4
Newport wt	1000	35	30	35	+10
Newpass	2500	60	60	60	+2
Nimrod	7500	165	160	165	+5
Nello	3200	200	195	200	—5
North Cont	2500	12	12	12	
Norminco	3700	200	200	200	
Northstar	9100	355	345	350	+10
Ollex	2050	260	230	260	+20
Omega	13800	$6	5¾	6	
Paramnt	3100	$6⅞	6¼	6¼	— ½
Peristar	25328	75	70	70	
Ranchmns	6143	$7⅜	7¼	7⅜	+ ⅜
Rangeco	1150	$6⅞	6¾	6⅞	+ ⅜
Rangeco rt	29800	38	35½	36	+1
Renable	1500	185	180	185	—5
Rio Alto	5200	230	220	225	
Rupertsland	500	400	400	400	
Sastex	11160	150	140	145	—5
Seagull	1500	500	495	500	
Shelter	1000	137	137	137	+22
Sparrow	3300	100	100	100	+5
Summit Res	200	200	200	200	
Troy	4400	480	470	475	+5
Twin Richfd	500	350	350	350	—10
UniverslEx	27500	280	280	280	
XRG Inter	7041	$17	16¾	17	+ ¼
Zephyr	3000	$7¾	7½	7¾	+ ½
Cavalier	241	400	400	400	—5
Jagor	500	55	55	55	+1
N FortyFour	100	$11¼	11¼	11¼	
Nordex	2000	25	25	25	—5
Northlnd Bnk	100	$16	16	16	+ ⅜
NW Trust	300	$36½	36½	36½	—1½
Paramnt Lif	220	$9	9	9	+ ¾
Radial	3000	34	33	33	+2

Total sales: 324,894.

Commodities

	Open	High	Low	Close	Ch'ge
Silver, New York (per 100 oz.)					
Aug	947.00	948.00	946.00	951.30	+13.80
Sep	954.00	955.00	944.00	953.70	+18.40
Dec	977.00	979.00	967.50	978.00	+19.00
Copper, New York (per 100 lbs.)					
Sep	88.20	88.30	86.30	86.40	—1.50
Dec	88.25	89.60	87.65	87.85	—1.35
Jan	89.70	89.70	88.10	87.95	—1.35
Lumber, Chicago (per 1,000 bf.)					
Sep	282.50	282.50	282.30	282.50	+5.00
Nov	246.50	246.50	245.80	246.50	+5.00
Jan	233.00	233.60	231.00	233.60	+5.00
Plywood, Chicago (per 1,000 sq. ft.)					
Sep	213.50	216.20	213.50	214.30	+1.60
Nov	202.30	204.90	202.20	203.30	+1.90
Jan	196.80	199.60	196.80	198.90	+2.90
Live cattle, Chicago (per 100 lbs.)					
Oct	65.45	65.85	64.52	64.77	— .30
Dec	66.20	66.50	65.40	65.72	— .03
Jan	67.20	67.50	66.55	66.82	+ .22
Live hogs, Chicago (per 100 lbs.)					
Oct	36.00	36.47	35.67	35.97	+ .37
Dec	36.25	36.95	36.00	36.35	+ .33
Feb	38.20	38.75	37.85	38.40	+ .45
Porkbellies, Chicago (per 100 lbs.)					
Aug	34.10	35.75	34.10	35.15	+1.15
Feb	42.85	43.65	42.25	42.55	— .07
Mar	43.00	44.20	42.80	43.17	+ .07
Gold, Chicago (per oz.)					
Sep	311.00	314.80	309.50	311.80	+3.30
Dec	319.80	322.80	317.50	320.30	+4.00
Mar	328.70	331.20	326.90	329.20	+4.60
Gold, Winnipeg (per oz.)	Open	High	Low	Close	Tues.
Oc	—	—	—	313.50a	310.90b
Ja	323.00	323.50a	320.80a	322.80b	319.60
Ap	—	—	—	330.60a	326.60b

Livestock

CALGARY (CP) — Receipts Wednesday at the Calgary public stockyards totalled 1,178 head consisting of a normal supply of slaughter steers and slaughter cows and a heavy supply of slaughter heifers. Trade was very active in all classes. A1-2 slaughter steers gained $1.50 from a moderate local demand. A1-2 slaughter heifers met a strong local demand at prices $2 higher with sales to 75.50. Slaughter cows of all grades traded fully steady while slaughter bulls traded $1 higher. A1-2 steers over 1000 lbs. 64.50-76.60; A1-2 heifers over 850 lbs. 73-75; under 850 lbs. 72-74; D1-2 cows 56.50-60; D3-5 54-57.50; Good Bulls 68-71.25. Feeder cattle were mostly short keep feeder steers and heifers. Short keep feeder steers sold 2.50 higher with short keep feeder heifers $1 higher. Short keep feeder steers 75-77.50; short keep heifers 71-74.80.

Bonds

TORONTO (CP) — Prices were steady in active trading on the Canadian bond market Wednesday. The short end of the market was up 10 cents. Mid, long term, provincial and corporate issues were unchanged. Day-to-day money was available at 10 per cent.

Dividends

Atco Ltd., class A, 12.5 cents; class B, 12.5 cents; both payable Sept. 28, record Sept. 14.

Black Photo Corp., class A, 25 cents; class B, 25 cents; both an increase of seven cents; Sept. 28, record Sept. 11.

Canadian Foremost Ltd., 24 cents, annual, Sept. 28, record Sept. 7.

Mutual funds

TORONTO (CP)—Recent prices of investment funds supplied by The Investment Funds Institute of Canada Wednesday. They are the net asset value per share or unit (NAVPS) last circulated by the fund in accordance with its pricing practice as contained in the prospectus of the fund. n—no sales charge, x—U.S. Fund, y—delayed NAVPS, xd—ex-dividend.

Institute Members		Resource	6.52
AGF Group		**Non-Members**	
Amer Grwth	6.50	nyAltamira Fd	6.56
Cdn Gs Egy	6.30	yAssoc Inv	8.36
Cdn Sec Gth	8.86	yBeaubran	5.73
Cdn Trusteed	4.46	**Clag Group**	
Corp Invest	7.31	yCo-Opera	13.34
Corp Inv Stk	9.49	yLandmark	15.60
Gwth Equity	15.66	**Canagex Gr**	
Japan	14.05	yBond	9.39
nMoney Mkt	10.00	Fund	14.15
Option Equity	4.64	Internatnl	10.05
Special	7.13	yMortgage	10.03
All Canadian Grp		Capital Grth	14.70
yCompound	7.77	xChase	7.20
yDividend	8.15	ynComCp Mtg	9.96
yNorthn Egy	5.32	**Desjardins Gr**	
yRevenue Gth	4.55	yCanadian	10.43
y4000	5.29	yHypotheq	4.25
Bolton Tremblay		yInternatnl	10.12
Cda Cumul	9.81	yObligatns	5.01
Income Fund	9.91	yQuebec	5.26
Internatnl	9.64	nySpec	7.74
Pld Resourcs	8.68	**Dixon Krog Gr**	
Taurus	11.16	Dixon, Krog	13.26
Calvin Bullock Gr		Heritage	3.75
Acrofund	1.98	Vanguard	10.05
Banner Fund	5.03	yDominComp	11.46
CIF	5.68	yDominEquit	12.93
CIF Income	10.16	**Dreyfus Group**	
Cambridge Group		yInc	13.63
yIntl Energy	3.30	yxInternatl	18.61
yIntl Growth	5.69	ynDynamic	12.94
yIntl Income	4.02	ynExecutv Intl	1.41
yNat Res Gth	5.48	xFld Trend	28.21
yUnivest	6.89	nFst Cdn Mtg	10.21
yGrowth	8.73	Fiscon Fund	6.34
CSA Mgmt Gr		nHarvard	10.85
Goldfund	6.96	**Industrial Gr**	
Goldtrust	3.53	Indust Amer	3.22
Confed Group		Indust Div	7.65
Dolphin Eqty	7.54	Indust Eq	9.57
yDolphin Mtg	5.00	Indust Gth	6.36
Cundill Value	7.75	Indust Incm	10.26
Eaton-Bay Group		Indust Pens	34.92
Commwth	20.55	**Keystone Gr**	
Dividend	5.21	Cus K-2	5.67
Growth	15.36	Cus S-1	19.46
Income	4.35	Cus S-4	6.11
Internatnl	14.89	Polaris	3.82
Leverage	6.81	xLex Rsrch	16.83
Venture	6.81	xManhatn	3.12
Viking	7.52	yMaritime Eq	3.46
Guaranty Trust Gr		Marlborough	7.90
ynInv Equity	10.71	nNatrusco	18.68
ynInv Income	4.17	**NW Group**	
ynMortgage	9.96	yCanadian	6.83
Guardian Group		yEquity	10.82
Enterprise	1.26	xOne Wm St	17.15
GIS Comp	15.83	xOppenhmr	7.25
GIS Income	4.34	**Pemberton Gr**	
yGwth Fnd	15.64	nPacific Div	7.64
North Amer	6.27	nPacific Ret	5.41
Mutual Acu	6.76	nPacific US	6.16
Mutual Inc	6.31	**PHN Group**	
Sec Income	9.58	yBond	10.53
World Equity	5.77	yCanadian	12.10
Investors Group		yDiv Income	11.22
yBond	4.97	yFund	17.66
yDividend	8.55	yPooled	38.59
yGrowth	15.30	nyRRSP	18.10
yInternatnl	8.15	**PMF Managemnt**	
yJapan	12.48	nPension Mu	9.13
yMortgage	4.83	nXanadu Fd	6.41
yMutual	6.83	nPutnam	11.79
yProvidt Stk	7.66	**Pret et Revenu Gr**	
yRetiremnt	8.83	American	13.16
ynJones Hwrd	7.18	Canadian	9.02
Principal Gr		Fonds H	4.88
yCollective	10.83	Retraite	9.30
yGrowth	6.74	**Sterling Group**	
yVenture	5.86	Equity	8.86
yBond	3.07	yMortgage	4.96
Prudential Gr		xTech	10.09
Growth	8.78	**Trans Canada Gr**	
Income	5.11	A	6.14
ySask Dev Fd	5.16	B	62.70
Scotiafund Gr		C	11.79
Scotiafund	1.42	**United Group**	
Scotiafd Mtg	.99	yAccumula	5.83
Templeton Gth	7.58	yAccumul R	7.38
United Bond Share		yAmerican	2.14
RoyFund	10.14	yCont Mortg	5.06
RoyFnd Inc	4.92	yHorizon	4.06
Universal Group		ySecurity	4.56
Equity	14.21	yVenture	4.28
Income	4.90	yVenture Ref	7.81
Internatnl	5.84	yWestern Gth	6.90

London

LONDON (CP) — Closing stock quotations Wednesday in new pence unless pounds are indicated, x-indicates that quotations includes dollar premium based on latest conversion rate, 0.8985. Associated Brit Foods 87; Babcock and Wilcox 147; Bass Charrington 230; BICC 120½; xBlyvoors 670; BOC International 72¼; Boots 188½; Bowater 166½; Brit Am Tob 279½; Brit Assets Trust 72½; Brit Petroleum 11 7-16; xBroken Hill Prop 496⅞; Buffels 17; Burmah Oil 143; xCanadian Pac 15⅛; xCharter Cons 128½; Cons Gold 221½; Courtaulds 90; xDe Beers 743; Distillers 222; Dunlop 61; EMI 94½; xF.S. Geduld 29⅛; Gen Elec 383½; Glaxo 437½; Grand Metropolitan Hotels 141; Gr Un Stores A 416; Guest Keen 268½; Hawker Siddeley 180; Hoover A 133½; ICI 338½; Imp Tob 91¼; xIntl Thomson 348½; Kloof 14 3-16; Marks and Spencer 110; Metal Box 278; Minorco 162½; xPhillips 540; Pilkington Bros 312½; Plessey 113; Rank A 216; Rio Tinto Zinc 287½; Roan Consol 90; Sel Trust 524; Second Scott Inv 96¾; Shell T and T 320; Tanganyika 166½; Thorn 438; Trusthouse 140½; Tube Investments 322; Ultramar 313½; Unilever 504; Union Corp 767½; Vaals 33¾; Vickers 162½; Western Driefontein 48⅛ Western Deep Level 16½; xWest Mines 148¾; W Holding 33; Woolworth 74¾; Zambian Copper 11¼. **Bonds:** Brit Transport 66½; Brit Cons 2½ 24; Treasury 8½ 93 3-16; War Loan 33¾. The *Financial Times* industrial index 465.7, up 1.2.

Montreal

CLOSING AVERAGES

	IN	UT	BA	CO	PA
Chge	+1.16	+1.25	+1.83	+1.26	+1.98
Wed.	288.64	239.83	327.75	283.88	178.77
Pr. clo	287.48	238.58	325.92	282.62	176.79
Wk ago	273.05	232.62	325.48	271.53	176.68
Mt ago	260.81	227.11	320.28	261.52	175.30
79 hi	288.95	240.67	338.13	283.92	178.99
79 lo	213.32	195.96	289.09	224.93	155.43

Volume 701,937

Gold surge tops $311

By MARY TOBIN
United Press International

Gold soared to a record $311.50 U.S. ($364 Canadian) an ounce on bullion markets Wednesday. Dealers were divided as to whether the sharp rise was mostly speculative or represented real demand.

The dollar surged against the Japanese yen and was little changed against European currencies in subdued trading.

The dollar opened at 218.90 yen in Tokyo today, up about one yen over the previous day's close of 217.95, then slipped to 218.50-218.70 in moderate early trading.

The gold buying spree, which began Tuesday afternoon in New York when spot gold rose to over $306 on the commodities exchanges, took off when Zurich and London opened Wednesday. Gold was priced in London at a record $311.50 an ounce at mid-morning.

In Zurich gold closed at a record $310.125 an ounce, up over $9 on Tuesday's finish of $301. In London, it fell off a bit from the $311.50 mark to close at a record $309.75 an ounce, still up over $7 on Tuesday's $302.625. Gold fell still further in New York to close at $310.80.

Most attributed gold's initial buoyancy to the record price for the U.S. Treasury gold auction Tuesday, which was oversubscribed. The treasury sold 750,000 ounces to three foreign banks at an average price of $301.08 an ounce, 50 percent higher than a year ago.

Most of the gold was bought by Dresdner Bank AG of West Germany. It purchased 720,000 ounces. The rest was taken by Swiss Bank Corp. and Credit Suisse of Zurich.

However, dealers were at a loss to explain the sharp rise even allowing for the speculative element. Reports circulated on bullion markets that the Arabs were heavy buyers and that the United States would stop selling gold.

Bullion trader James Sinclair credited the Middle East reports. "The major buying in Europe Wednesday was Middle Eastern," Sinclar said, and he also believes Dresdner Bank was acting "at least in part" for the Arabs.

But R. Leslie Deak, vice president of Deak Perera currency and bullion firm, said the rise was "manufactured — speculative." Deak said his firm hadn't detected Arab interests in the market. "The sharp runup in price isn't the Arab style, they're much too subtle to cause a $10 jump in one day," Deak said.

"The public isn't buying this time around, and I'm always suspicious of a sharp rise without the public in the market," he said.

Dealers said there was a "major portfolio shift out of yen into gold," and they attributed the sharp drop in the yen to Japan's vulnerability to disruptions in oil supplies.

Refineries to grow

CALGARY — Gulf Canada has applied to regulatory bodies in B.C. and Alberta to increase refinery production capacities at Kamloops and Edmonton.

The company said here Wednesday that the Edmonton refinery capacity will increase by 10,000 barrels per day and the Kamloops one by 2,000 barrels per day.

At Kamloops, Gulf will spend in excess of $3 million to "bottleneck" its refinery. The Edmonton conversion will allow the company to refine Syncrude materials and will cost about $3.5 million.

FINANCIAL CONTROLLER

A Financial Controller is required by a fast growing Victoria based Retail Organization. This is a newly created position necessitated by the organization's growth in Victoria and Vancouver.

The Controller would be part of a young management team and have responsibility for:
—Regular preparation of periodic financial statements.
—Budgets and cash flow planning.
—Supervision of accounts receivable, accounts payable and inventory control system.
—Development of information systems and the introduction of basic internal audit procedures.
—Establishment of criteria and procedures for the assessment of investment opportunities.

This position would be of interest to an individual who is persuing or recently obtained a recognized accounting degree. Compensation will be commensurate with ability and experience. Some experience in retailing is desirable but not essential.

Reply, with resume, to Victoria Press, Box 75.

8-23

NEW LISTING

2-bedroom retirement or starter in just immaculate condition. New vinyl siding on exterior, completely panelled interior. Extra large lot with fruit trees. 4 appliances too. Priced at $53,900. Call me to view.

386-3231 MARY ANN WALDMANN 477-5759

BB BLOCK BROS REALTY LTD. BB

8-23

OAK BAY

1894 ST. ANN ST.
FAMILY HOME
OFFERS INVITED
TO $117,000.00

Approximately twenty one hundred square feet of well appointed, finished living area; hardwood floors, four bedrooms, three bathrooms, fireplace in living room, separate dining room with sliding glass doors to a secluded balcony, kitchen has wall-to-wall carpeting and eating area, a large sundeck off kitchen, a double carport with a lane entrance, full basement. It is situated near all required amenities; to view this exclusive listing call:

388-4271 JACK SWANSTON 592-6338
J. H. WHITTOME & CO., LTD. 8-23

11½%

We welcome minimum investments of $500. Interest rates may be negotiated on investments of $100,000 or more.
Offered by
First Investors Corporation Ltd.
Associated Investors of Canada Ltd.
Call your nearest Principal Financial Centre for information
PRINCIPAL
598-3341 2033 Oak Bay Ave.
598-4524 1821 Fort St.
754-3421 in Nanaimo

ONE YEAR GUARANTEED CERTIFICATES

REALSPAN PROPERTIES PROUDLY PRESENTS
MAYFAIR DISTRIBUTION CENTRE
in the heart of the Mayfair Shopping District

1. New, high quality RETAIL OUTLETS—2 ONLY
2. Modern WAREHOUSING, LOADING DOCK or DRIVE-IN—4 ONLY

This reasonably priced, new development is now 65% leased, has excellent exposure and quality tenants.

FOR FURTHER INFORMATION OR VIEWING CALL
JOHN F. COLWELL
REALSPAN PROPERTIES LTD.
388-6454 592-9828
8-10

A SALESMAN YOU SHOULD KNOW

DENNIS L. JAMES

Jim Ranson, Sales Manager of Pemberton, Holmes Ltd. would like to introduce Dennis L. James. Dennis has recently been most successful selling both residential and revenue property. If you should wish to sell your duplex, 4-plex, conversion, or other revenue property, give this energetic, knowledgeable salesman a call at

PEMBERTON, HOLMES LTD.
384-8124
8-22

OPEN WED. and THURS. 6-8

610 NORMANTON COURT
(Off 600 Block Foul Bay Rd.)

Multi-level contemporary 3-bedroom home located in most desirable area in park setting. Designed features include large secluded master bedroom, ensuite, private patio off colour co-ordinated sky-light kitchen. Balconies off formal dining and living rooms. Many more features are offered in this quality constructed home, well priced at $175,000.

598-2192 TOM GARDNER 381-5255
COACH HOUSE REALTY LTD. 8-22

SEA and MOUNTAIN VIEWS

Yes! Luxury with super views are yours in this James Bay 1-bedroom condominium. Lovely living room, dining room with large balcony for sunny days. Ensuite laundry room. Plus 6 appliances and drapes. Adult only building. Yours for $42,500. MLS.

PATRICK SUPEENE
RES. 478-6294
BUS. 388-6454
(24 Hrs.)
REALSPAN PROPERTIES LTD.
8-23

A WAREHOUSE COMPLEX THAT'S SIMPLY GREAT

- Possible Tax Savings
- Low Prices
- Some with Loading Bays
- Excellent Terms
- Close to All Major Transport Facilities

CALL NOW

SERSPRAY PROPERTIES LTD./REALTORS
BOB FARRELL
386-3124
8-20

Open to both men and women

Public Service Canada / Fonction publique Canada

REGISTERED NURSES AND REGISTERED PSYCHIATRIC NURSES

Up to $19,669

REGIONAL PSYCHIATRIC CENTRE
Correctional Service of Canada
Ministry of the Solicitor General of Canada
SASKATOON, SASKATCHEWAN

79-CSC-OC-214 319-184-010

A new 106 bed Regional Psychiatric Hospital was recently opened in Saskatoon, Saskatchewan for the treatment of psychiatrically disturbed inmates of both Provincial and Federal Institutions. This Hospital is affiliated with the University of Saskatchewan, in particular the Departments of Psychiatry and Nursing. An active research department is part of the establishment and it is planned that the Centre will be used to train post-graduate students of many health care disciplines.
We require nurses with experience in psychiatry who are interested in accepting challenge and responsibility as well as learning forensic psychiatry nursing skills.

CO-ORDINATOR OF NURSING IN-SERVICE EDUCATION AND CLINICAL NURSING

Salary: $17,180 - $19,669
plus $1000./yr. Penitentiary Allowance

This position carries with it a university appointment in the College of Nursing and requires a Baccalaureate Degree in Nursing. The incumbent provides on-going in service education to all levels of nursing staff. Experience and expertise in the clinical teaching of psychiatric and general nursing and the ability to provide expert professional advice in psychiatric nursing is required for this position.

NURSING SUPERVISORS

Salary: $17,180 - $19,669
plus $1000./yr. Penitentiary Allowance

Responsible on a rotating shift basis for the nursing operation of the total hospital. Experience in Psychiatric Nursing and supervising a nursing service unit is required.

TEAM LEADERS

Salary: $15,117 - $16,986
plus $1000./yr. Penitentiary Allowance
Responsible for first line supervision of approximately 7 nurses during day and evening shifts in a unit of 12 or 24 beds. Experience in Psychiatric Nursing and the ability to implement nursing programs are required.

STAFF NURSES

Salary: $14,456 - $16,326
plus $1000./yr. Penitentiary Allowance

Provides direct nursing care to patients on a 24 hour basis. Experience in psychiatric and/or medical nursing is required.

Qualifications for the above positions
Baccalaureate Degree or a Diploma in Nursing from a recognized School of Nursing. Applicants must have current registration as a Registered Nurse in Canada. Knowledge of English is essential.

REGISTERED PSYCHIATRIC NURSES

Salary: $14,312 - $15,973 (under review)
plus $1000./yr. Penitentiary Allowance

Provides psychiatric and medical nursing care directly to patients on a shift-rotating basis.

Qualifications
Applicants must have current registration as a Registered Psychiatric Nurse in Canada and experience in Psychiatric Nursing. Knowledge of English is essential.

Benefits
Excellent pension plan, free uniforms and shoes, good sick leave benefits; evening, night and weekend premiums; 11 Statutory Holidays; 3 weeks vacation to start; an excellent in service training program, plus relocation expenses paid.

Hours of work: 37.5 hours per week.

"Additional job information is available by writing to the address below";
Toute information relative à ce concours est disponible en français et peut être obtenue en écrivant à l'adresse suivante.

An Interview Team will be in Victoria on August 23 & 24, 1979. There will be a Briefing Session August 23 at 7:00 p.m. at the Empress Hotel, 721 Government Street (384-8111). Interviews will be held August 24, 1979

For further information regarding these positions please telephone Georgina Gerlitz at (613) 995-8832 – collect between 9:00 a.m. and 5:00 p.m. or write to her at Correctional Service of Canada, 340 Laurier Avenue West, Ottawa, Ontario. K1A 0P9.

Please quote the applicable reference at all times.

BUSINESS

Options

Closing prices of all traded options. Sales unit is 100 shares. P denotes puts. (Trans-Canada options combine Montreal and Toronto exchange option trading):

Options			Vol	Int	Last	Close
Abitibi	Fb	20	7	849	95	$18¾
Abitibi	My	17½	5	5	$2¾	$18¾
Abitibi	My	20	2	3	125	$18¾
Abitibi	Nv	17½	2	822	180	$18¾
Abitibi	Nv	20	27	1022	50	$18¾
Alt GA	Fb	20	4	99	$5	$24¼
Alt GA	Fb	22½	22	167	$3¼	$24¼
Alt GA	Fb	25	25	289	$2⅜	$24¼
Alt GA	My	22½	5	10	$4¼	$24¼
Alt GA	My	25	10	10	$2⅝	$24¼
Alt GA	Nv	20	11	332	$4⅜	$24¼
Alt GA	Nv	22½	2	193	$2¼	$24¼
Alt GA	Nv	25	68	511	125	$24¼
Alcan	Fb	40	1	73	$6	$45
Alcan	Fb	45	2	217	$3	$45
Alcan	My	45	2	12	$3½	$45
Alcan	Nv	40	58	551	$5⅜	$45
Alcan	Nv	40 p	10	64	45	$45
Alcan	Nv	45	7	556	155	$45
Alcan	Nv	45 p	6	60	$2¼	$45
Aquitin	Mr	40	11	10	$6¼	$41¼
Aquitin	Sp	35	38	171	$6½	$41¼
Aquitin	Sp	40	53	166	$2½	$41¼
Aquitin	Dc	35	36	345	$8	$41¼
Aquitin	Dc	40	13	155	$4½	$41¼
Aquitin	Dc	45	1	1	$2¼	$41¼
Asama	Ja	20	29	559	150	$18½
Asama	Ap	17½	1	39	$3¾	$18½
Asama	Ap	20	12	33	190	$18½
Asama	Oc	17½	27	1006	180	$18½
Asama	Oc	17½p	8	149	70	$18½
Asama	Oc	20	52	2416	80	$18½
Asama	Oc	22½	9	735	35	$18½
Bell Can	Fb	22½	20	432	70	$21⅜
Bell Can	Fb	25	5	118	25	$21⅜
Bell Can	My	20	2	2	$2¾	$21⅜
BCdn Nt	Nv	17½	20	112	15	$15⅜
Brscn A	Fb	20	15	107	$5	$24⅜
Brscn A	Fb	22½	3	348	$2¾	$24⅜
Brscn A	Fb	25	20	419	175	$24⅜
Brscn A	My	22½	200	210	$4	$24⅜
Brscn A	My	25	10	10	$2⅜	$24⅜
Brscn A	Nv	20	22	191	$4⅜	$24⅜
Brscn A	Nv	22½	27	1010	$2½	$24⅜
Brscn A	Nv	25	208	702	125	$24⅜
Brscn A	Nv	27½	10	102	30	$24⅜
Bk Mtl	Fb	22½	8	229	$3⅜	$24¾
Bk Mtl	Nv	22½	5	609	$2½	$24¾
Bk Mtl	Nv	25	67	1545	105	$24¾
Bk Mtl	Nv	27½	15	721	30	$24¾
BP Can	Ja	32½	1	1	$2½	$31⅜
BP Can	Ap	27½	2	8	$6	$31⅜
BP Can	Oc	25	29	54	$6¼	$31⅜
BP Can	Oc	27½	5	29	$3¾	$31⅜
BP Can	Oc	30	24	81	$2½	$31⅜
Bow Val	Ja	32½p	10	10	$2⅝	$32⅞
Bow Val	Ap	25	10	2	$10	$32⅞
Bow Val	Ap	32½	30	80	$5¾	$32⅞
Bow Val	Oc	30	6	129	$3⅞	$32⅞
Bow Val	Oc	32½	76	76	$2¾	$32⅞
CBth A	Ja	15	10	248	95	$13¾
CBth A	Ap	12½	20	61	$2½	$13¾
CBth A	Ap	15	1	49	125	$13¾
C Gas	Mr	22½	30	68	$3⅜	$25½
C Gas	Mr	25	22	66	$2¼	$25½
C Gas	Dc	22½	12	200	$3¼	$25½
C Gas	Dc	25	10	70	150	$25½
CP Ltd	Fb	30	2	286	$6⅜	$35½
CP Ltd	Fb	32½	5	320	$4½	$35½
CP Ltd	Fb	35	3	116	$3	$35½
CP Ltd	Nv	30	1	454	$5⅞	$35½
CP Ltd	Nv	32½	15	406	$3¾	$35½
CP Ltd	Nv	32½p	30	20	40	$35½
CP Ltd	Nv	35	29	255	195	$35½
CP Ltd	Nv	35 p	15	10	140	$35½
Denis	Ja	30	6	72	$4¼	$31
Denis	Ja	32½	3	22	$2½	$31
Denis	Ap	30	11	23	$4½	$31
Denis	Oc	25	15	112	$6	$31
Denis	Oc	30	25	256	$2¾	$31
Denis	Oc	30 p	1	11	150	$31
Denis	Oc	32½	1	89	150	$31
Dom M	Oc	50	4	44	$2⅜	$45¼
D Pete	Ja	40 p	4	52	$3	$45¼
D Pete	Ja	45	1	350	$8¼	$45¼
D Pete	Ja	50	11	671	$6½	$45¼
D Pete	Ja	55	2	1005	$4½	$45¼
D Pete	Ap	45	12	60	$10	$45¼
D Pete	Ap	50	2	193	$8	$45¼
D Pete	Ap	55 p	1	1	$12	$45¼
D Pete	Oc	23¾	4	200	$22	$45¼
D Pete	Oc	25	2	292	$21¼	$45¼
D Pete	Oc	27½	1	415	$18½	$45¼
D Pete	Oc	30	1	1071	$16	$45¼
D Pete	Oc	32½	8	706	$14	$45¼
D Pete	Oc	35	9	1261	$11¼	$45¼
D Pete	Oc	40	43	2327	$8½	$45¼
D Pete	Oc	40 p	27	615	$2½	$45¼
D Pete	Oc	45	111	4037	$5½	$45¼
D Pete	Oc	45 p	12	230	$4	$45¼
D Pete	Oc	50	141	6200	$4	$45¼
D Pete	Oc	50 p	2	120	$6⅝	$45¼
D Pete	Oc	55	213	7229	$2⅝	$45¼
DTex	Mr	15	2	72	90	$13⅞
DTex	Dc	15	10	227	55	$13⅞
Gulf C	Fb	60	20	119	$14	$69½
Gulf C	Fb	70	2	25	$9¼	$69½
Gulf C	Fb	75	3	3	$6¼	$69½
Gulf C	My	70	1	2	$10	$69½
Gulf C	My	75	1	1	$7¼	$69½
Gulf C	Nv	40	1	15	$30½	$69½
Gulf C	Nv	45	1	84	$24	$69½
Gulf C	Nv	50	22	217	$20	$69½
Gulf C	Nv	55	5	175	$16½	$69½
Gulf C	Nv	60	20	490	$12	$69½
Gulf C	Nv	65	74	538	$8½	$69½
Gulf C	Nv	70	87	249	$56½	$69½
Gulf C	Nv	75	50	37	$4⅛	$69½
Gnstar	Ja	22½	5	167	$4½	$26⅞
Gnstar	Ja	25	3	165	$2½	$26⅞
Gnstar	Oc	20	27	128	$6¾	$26⅞
Gnstar	Oc	22½	114	264	$3¾	$26⅞
Gnstar	Oc	25	1	109	$2	$26⅞
Gnstar	Oc	27½	8	8	80	$26⅞
HB Mn	Dc	20	1	8	$3¼	$23¾
HB Mn	Dc	22½	16	140	175	$23¾
Ho OA	Ja	65	20	2	$16⅜	$81⅛
Ho OA	Oc	55	2	15	$26	$81⅛
Husky	Ja	60	11	59	$7¾	$63½
Husky	Oc	55	1	102	$8⅞	$63½
Husky	Oc	60	11	61	$5¼	$63½
IAC	Mr	15	5	5	$3¼	$16⅜
IAC	Dc	15	3	3	$2⅜	$16⅜
IOil A	Fb	30	1	98	$10⅜	$39⅜
IOil A	Fb	35	12	373	$6¾	$39⅜
IOil A	Fb	40	24	638	$4	$39⅜
IOil A	Fb	40 p	1	1	$3⅛	$39⅜
IOil A	My	40	14	18	$5¼	$39⅜
IOil A	Nv	27½	13	278	$12	$39⅜
IOil A	Nv	30	21	842	$9¼	$39⅜
IOil A	Nv	32½	10	145	$7¾	$39⅜
IOil A	Nv	35	249	1817	$5¼	$39⅜
IOil A	Nv	35 p	10	28	70	$39⅜
IOil A	Nv	40	137	1513	$2⅝	$39⅜
Kaiser	Ja	27½	5	21	$3	$26¾
Kaiser	Ap	27½	11	18	$3½	$26¾
Kaiser	Oc	27½	4	38	130	$26¾
Labat A	Ja	20	25	134	$4½	$23⅜
Labat A	Ja	25	1	677	165	$23⅜
Labat A	Oc	20	3	103	$3¾	$23⅜
Labat A	Oc	22½	15	757	$2¼	$23⅜
Labat A	Oc	25	167	1390	125	$23⅜
MB Ltd	Fb	27½	50	480	$3	$27¾
MB Ltd	Fb	30	55	127	185	$27¾
MB Ltd	Nv	22½	7	241	$6½	$27¾
MB Ltd	Nv	25	22	490	$4	$27¾
MB Ltd	Nv	27½	16	770	$2	$27¾
MB Ltd	Nv	30	25	439	105	$27¾
Moore	My	40	4	21	$3⅜	$399½
Moore	Nv	35	4	19	$5⅛	$39½
Inco	Fb	20	5	110	56	$24¾
Inco	Fb	22½	67	1057	$4½	$24¾
Inco	Fb	25	138	1283	$2½	$24¾
Inco	My	20	1	21	$7	$24¾
Inco	My	22½	2	4	$5¼	$24¾
Inco	My	25	29	40	$3½	$24¾
Inco	Nv	20	39	625	$5¼	$24¾
Inco	Nv	22½	92	1155	$3¼	$24¾
Inco	Nv	25	430	4756	165	$24¾
Inco	Nv	25 p	1	80	100	$24¾
Norcn	Fb	20	14	1031	$6½	$25⅞
Norcn	Fb	22½	21	402	$4½	$25⅞
Norcn	Fb	25	120	830	$3½	$25⅞
Norcn	Fb	25 p	2	7	160	$25⅞
Norcn	My	22½p	10	10	110	$25⅞
Norcn	My	25	21	40	$4¼	$25⅞
Norcn	Nv	15	1	110	$10½	$25⅞
Norcn	Nv	17½	33	646	$8½	$25⅞
Norcn	Nv	20	117	1384	$6¼	$25⅞
Norcn	Nv	22½	175	1969	$4⅜	$25⅞
Norcn	Nv	25	451	2677	$2¾	$25⅞
Norcn	Nv	25 p	3	36	115	$25⅞
Noran	Fb	15	57	1119	$3⅞	$18
Noran	Fb	18⅜	3	198	150	$18
Noran	my	16⅝	3	9	$3¼	$18
Noran	My	18⅜	26	137	$2⅛	$18
Noran	Nv	13⅜	57	1048	$4¾	$18
Noran	Nv	15	61	1662	$3¼	$18
Noran	Nv	16⅝	243	3235	195	$18
Noran	Nv	18⅜	105	1540	100	$18
Nor Tel	Ja	40	10	5	$11½	$50¾
Nor Tel	Ja	45	12	11	$7	$50¾
Nor Tel	Oc	50	15	132	$2	$50¾
Rang	Ja	32½	12	74	$3¾	$32⅝
Rang	Oc	25	26	186	$7⅝	$32⅝
Rang	Oc	25 p	1	3	20	$32⅝
Rang	Oc	27½	82	190	$5½	$32⅝
Rang	Oc	30	24	710	$3¾	$32⅝
Rang	Oc	32½	12	176	$2½	$32⅝
Roy Bk	Ja	40	2	81	$5½	$45⅜
Roy Bk	Oc	35	5	10	$10	$45⅜
Roy Bk	Oc	40	4	149	$5	$45⅜
Roy Bk	Oc	45	17	196	105	$45⅜
Shell C	Fb	20	1	216	$7½	$26⅝
Shell C	Fb	22½	4	209	$5⅜	$26⅝
Shell C	Fb	25	15	407	$4	$26⅝
Shell C	Fb	27½	85	229	$2½	$26⅝
Shell C	My	25	1	12	$4⅝	$26⅝
Shell C	Nv	17½	5	59	$9¼	$26⅝
Shell C	Nv	22½	1	458	$4¾	$26⅝
Shell C	Nv	25	12	830	$2⅞	$26⅝
Shell C	Nv	27½	55	531	165	$26⅝
Stlco A	Fb	27½	25	224	$3½	$29¾
Stlco A	Fb	30	20	590	175	$29¾
Stlco A	My	30	2	15	$2½	$29¾
Stlco A	Nv	30	139	912	110	$29¾
Stlco A	Nv	32½	13	437	45	$29¾
Total P	Ja	27½	153	201	$4⅜	$27¾
Total P	Ja	27½p	5	10	$3	$27¾
TTotal P	Ja	30	3	97	$3¼	$27¾
Total P	Ap	27½	1	9	$5½	$27¾
Total P	Oc	20	36	105	$8¼	$27¾
Total P	Oc	25	48	778	$4¼	$27¾
Total P	Oc	25 p	8	158	100	$27¾
Total P	Oc	27½	113	511	$2¾	$27¾
Total P	Oc	30	48	1068	170	$27¾
TrC PL	Fb	25	5	20	100	$23
TrC PL	My	25	5	6	150	$23
Segrm	Oc	35	10	64	$2	$35
Wcoast	Mr	15	17	841	165	$15¾
Wcoast	Sp	15	24	1209	75	$15¾
Wcoast	Sp	17½	10	534	10	$15¾
Wcoast	Dc	15	28	1972	130	$15¾
Wcoast	Dc	17½	15	665	50	$15¾

Total volume 7183.
Total open interest 126024.

Grain

WINNIPEG (Quotations in tonnes.)

	Open	High	Low	Close	Tues.
Flax					
Oct	353.00	361.90	352.10	353.10	351.80
Nov	355.00	355.00	349.50	349.50	345.00
Dec	340.00	348.50	338.10	340.00	338.50
Rapeseed Vancouver					
Sep	338.50	339.00	335.00	335.10	339.50
Nov	339.00	340.00	335.50	337.00	340.50
Jan	337.50	339.00	334.70	335.00	337.50
Barley					
Oct	108.50	109.50	107.00	108.70	107.40
Dec	107.00	107.00	104.50	106.30	105.40
Mar	105.00	105.30	104.00	104.70	104.40
Oats					
Oct	108.00	109.30	107.40	108.90	108.00
Dec	104.90	105.70	104.90	105.10	105.10
Mar	—	—	—	102.10	102.00
Feed Wheat					
Oct	130.50	130.50	129.50	130.30	129.50
Dec	125.50	125.50	124.90	125.00	124.00
Mar	123.50	123.60	122.80	123.40	122.80
Rye					
Oct	178.50	188.90	172.40	175.80	177.40
Dec	163.00	163.50	157.00	158.50	162.00
May	166.00	167.00	161.50	161.50	165.70

CHICAGO (Quotations in bushels.)

	Open	High	Low	Close	Ch'ge
Wheat					
Sep	4.52	4.52	4.41	4.42	—.06½
Dec	4.65	4.65	4.51	4.54	—.07½
Mar	4.77	4.77	4.63	4.65¼	—.08¼
Corn					
Sep	2.87	2.89	2.83½	2.83¾	—.03
Dec	2.89½	2.91½	2.85	2.85¼	—.04½
Mar	3.01½	3.02½	2.95¼	2.95½	—.04½
Oats					
Sep	1.50	1.51½	1.47	1.47¼	—.02
Dec	1.64½	1.64½	1.60½	1.60¾	—.02½
Mar	1.73¾	1.73¾	1.70	1.70	—.02¼
Soybeans					
Aug	7.31	7.33	7.27	7.27	—.07
Sep	7.31½	7.33	7.21½	7.21¾	—.11½
Nov	7.32	7.32	7.17½	7.19	—.10½
Soybean Oil					
Aug	30.10	29.10	29.30	—	.70
Sep	28.75	28.10	28.12	—	.55
Oct	27.75	27.01	27.03	—	.59
Soybean Meal					
Aug	194.50	191.50	192.50		—1.00
Sep	194.80	192.20	192.40		—1.80
Oct	196.50	193.00	193.10		—2.50

WE BUY
Weigh and Pay — at your home quantities of paper, scrap metals, copper, brass, lead, aluminum, batteries, rads.
WE SELL
custom made utility trailers
Victoria Recycling Co.
2525 Bridge St. (at Bay)
388-6275, pager 877
or 384-6422

27.3%*

*For the four years ending December 31, 1978 Principal Venture Fund grew at an average annual compound rate of 27.3% after all fees. And it's still growing! Although the return is not guaranteed, an investment of $1,000** on December 31, 1974 would have grown to $3,185 by August 1, 1979.

Call your nearest Principal Financial Centre for information.

"This offering made only by Prospectus."
** Minimum investment $200.

December 31					Aug. 1
1974	1975	1976	1977	1978	1979
$1.55	$2.19	$3.10	$3.99	$4.48	$5.51

PRINCIPAL
598-3341 2033 Oak Bay Ave.
598-4524 1821 Fort St.
754-3421 in Nanaimo

EATON'S VICTORIA ONLY

Singer Athena 2000
The "magic" sewing machine that thinks for itself . . . electronically
949.00

The amazing Athena 2000 is one of Singer's best. Designed with one-touch electronic stitch selection, the Athena 2000 seems to think for itself . . . electronically, that is. It has solid state circuitry; Singer flip and sew 2-way sewing surface (flat bed to free arm); fixed needle push button bobbin winding; "magic" button-fitting buttonholer (automatically computes buttonhole size required). The electronic Athena 2000, on sale at Eaton's Victoria.

Sewing Machines, Third Floor

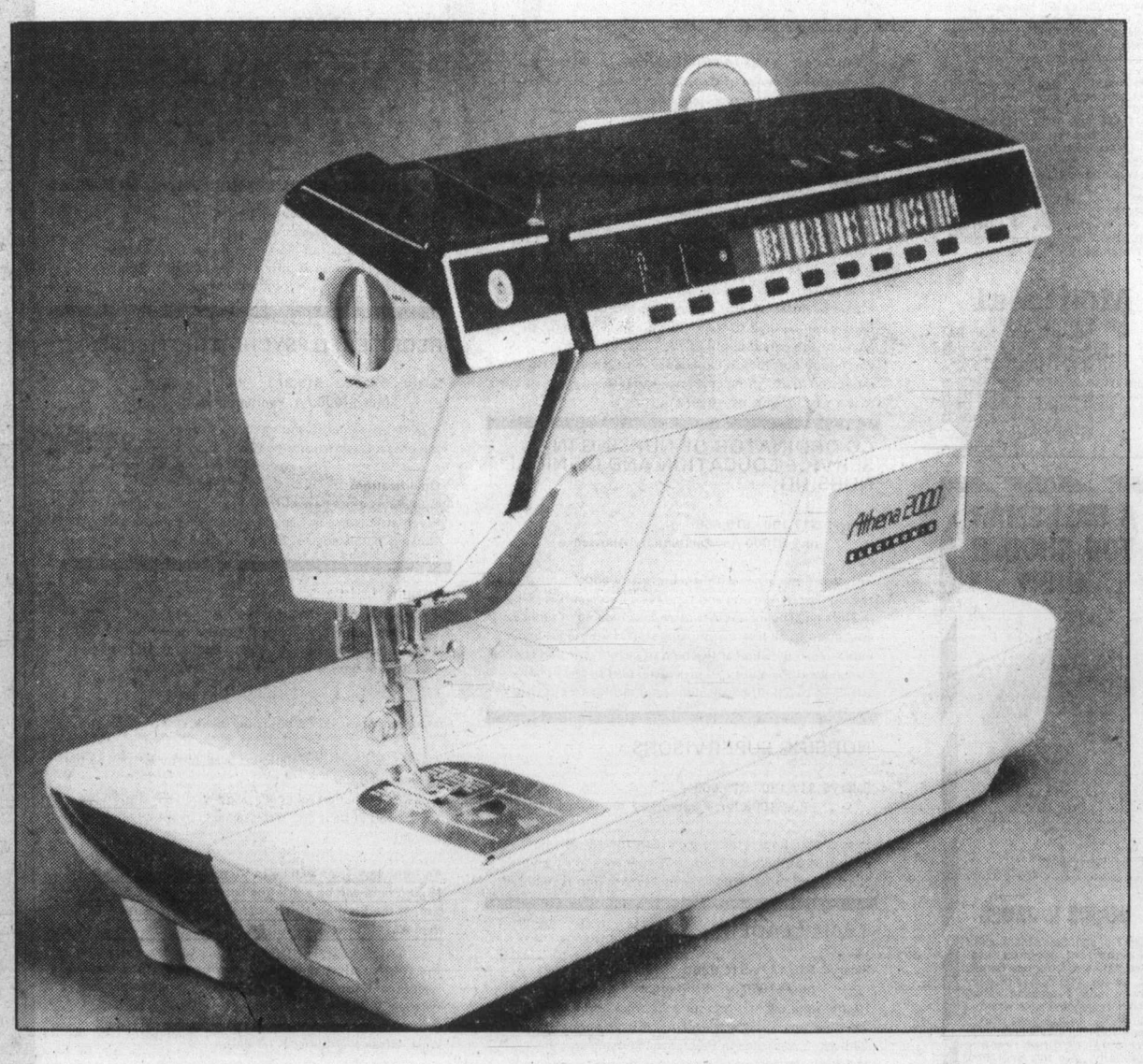

EATON'S

AUTOMOTIVE
SALE

"Monarch" tires on sale 'til Sept. 1

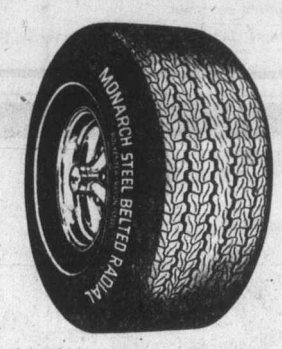

"Monarch" tires . . . one of Goodyear's best lines, at Eaton's sale prices! Special offer ends Saturday, September 1st. Steel belted, white stripe radial tires have polyester/rayon cords in tire body, and two tough steel belts for added protection. Allow one week for delivery on most tire sizes. Installation not included.

BR 78x13	52.00
DR 78x14	56.00
ER 78x14	58.00
FR 78x14	60.00
GR 78x14	62.00
HR 78x14	68.00
FR 78x15	62.00
GR 78x15	64.00
HR 78x15	66.00
LR 78x15	76.00

A long-lasting shine with sale priced TR3 Auto Polish Resin Glaze

Care for your car with TR3 auto polish resin glaze. Better than wax for automobile finishes. TR3 is the only product that emulsifies dirt and oxidation, rather than using abrasives that can scratch the finish. 16 fl. oz. (455 ml)
3.99

Armorall Protectant beautifies and protects rubber, vinyl, leather, plastic, wood, fibreglass, plexiglass. 8 fl. oz. (236 ml)
2.99

Deluxe car waste basket, travel caddy
4.99 ea.
Rubbermaid caddy holds cups or glasses. Throw-away bags and tissue box included.

Mechanics' hardwood creepers on sale
12.99
Has foam headrest and ball-type casters.

"Drive'n Save" Solvel cleaner
1.49 1 lb.
Hand cleaner is another quality Imperial Oil product. (454 g)

Hydraulic jack — 3-ton rating
15.99
Unibody construction with steel lifting cap.

"Noma" trouble light — 12 volt
8.99
Use with cars, boats, trucks. Plugs into cigarette lighter outlet.

Roof racks by Griffin
15.99 set
2 styles to choose from: gutter mounted, roof pad mounts.

Deluxe auto vacuum cleaner
21.99
16' extra long cord. Plugs into cigarette lighter outlet. 12 volt.

Quartz Halogen spotlight on sale
24.99
15' retractable cord. Plugs into 12-volt cigarette lighter outlet.

Automotive Accessories, Lower Main Floor.

BUYLINE 388-4373

EATON'S

Suncor, Inc. born at merger

EDMONTON (CP) — Shareholders of Great Canadian Oil Sands Ltd. of Edmonton, which built the first commercial-scale oil-sands plant in North America, approved Wednesday merger with Sun Oil Co. Ltd. of Toronto. The merger forms Suncor, Inc., now the fifth-largest oil company in Canada.

The merger was approved at a special shareholders' meeting lasting longer than anticipated after minority shareholders, unhappy with the proposal, forced a vote by proxies.

Although the vote approved the merger by 99.6 per cent, an earlier vote by show of hands on a floor motion calling for the postponement of the merger was approved by 31 of the 55 registered shareholders present.

"We had expected the meeting to be over by 11 o'clock," a Suncor official said. The meeting, which started at 9:30 a.m., didn't finish until 2 p.m.

But the outcome of the meeting was never in doubt, as Sun Canada, a wholly-owned subsidiary of Sun Co., Inc. of Radnor, Pa., owned 96 per cent of the GCOS common stock. The Sun organization had already approved the merger.

Ross Hennigar, president of Sun Canada and now president of Suncor, said the new company will have a combined asset of about $1 billion, ranking only after Imperial, Gulf, Shell and Texaco in size. Sun Canada was Canada's ninth-largest oil company in assets.

Like its predecessor companies, Suncor will remain predominantly owned by Sun Inc. — in fact, a little more because of the larger size of the new company. Sun Inc. now owns 98 per cent of Suncor. However, the Pennsylvania company has made a commitment to Ottawa to sell 15 to 20 per cent of its shares to the Canadian public before Dec. 31, 1983.

"But we will make a public offering as soon as possible," Hennigar, a 50-year-old native of Halifax, told shareholders. "We believe the merger is in the best interest of the minority shareholders," who held about four per cent of GCOS stock and about two per cent of Suncor.

Under terms of the merger, GCOS minority shareholders have three options: to sell their shares at $24 per share for cash; convert their shares into preferred shares of Suncor; or retain their shares for conversion into Suncor common shares when they are issued.

Hennigar said Suncor preferred shares are expected to be listed on the Toronto and Alberta stock exchanges Sept. 4.

Chrysler sheds assets

DETROIT (AP) — Shedding assets in an urgent effort to raise cash, the struggling Chrysler Corp. agreed Wednesday to sell a real estate subsidiary to a new company formed with the help of a Kansas oil conglomerate.

Chrysler said the purchase price to be paid by Abko Realty Inc. will be determined after some properties owned by the subsidiary, Chrysler Realty, are transferred to the parent company.

In other Chrysler developments:

● The company said its supplemental unemployment benefits fund is almost depleted and it will have to suspend payments to laid-off employees with low seniority after this week.

● Treasury Secretary William Miller was quoted as saying it is possible that Chrysler might save itself without government help, though he thought such help probably will be needed.

● Chrysler said a government purchasing agency is considering its offer of 1,144 pickup trucks, vans and station wagons out of inventory with optional extras for the same price as the stripped models that were ordered.

Tel's Farrell dead at 89

VANCOUVER (CP) — Gordon Farrell, B.C. Tel president for 30 years, died suddenly Tuesday at the age of 89.

Farrell was born in Yorkshire and came to Vancouver as a baby in 1891.

His father, William Farrell, combined several companies to form B.C. Tel.

World salmon fishing championships - July 1 to Sept. 3, 1979
SuperValu PRESENTS EXPORT 'A' lights
12th ANNUAL BC SALMON DERBY

WEEKLY DRAW WINNER
for the week of
AUGUST 19, 1979
KARL SAMMET
Bowen Island
Mr. Sammet is the winner of a 40-channel CB Radio courtesy of CKWX.

PRIZES GALORE!
Hidden Mystery Weight
Predetermined weight over 5 lbs.
$25,000 IN GOLD
plus nine other prizes
TOTAL RETAIL VALUE OVER $48,000
Largest Salmon Weight
$10,000 IN GOLD
plus 30 other prizes
TOTAL RETAIL VALUE OVER $17,000

TOP 3 FISH
As of August 12, 1979

1st PLACE:
52 lbs., 11 oz. Tyee caught by PETER MUZYKA of Campbell River at Augonaut Wharf.
2nd PLACE:
46 lbs., 15 oz. caught by DAVE LOBB of Victoria at Trap Shack.
3rd PLACE:
41 lbs., 4 oz. Spring caught by ALEXANDER J. STUART of Comox at Comox Bell Buoy.

World salmon fishing championships - July 1 to Sept. 3, 1979
SuperValu PRESENTS EXPORT 'A' lights
12th ANNUAL BC SALMON DERBY
July 1 - Sept. 3
1979 (INCLUSIVE)
10 entries for only
$12
NET PROCEEDS FROM TICKET SALES DONATED TO: VARIETY CLUB (TENT 47) CHARITIES.
Entry kits on sale at all Super-Valu stores in B.C. Official Weight Stations and Marinas as well as appointed Variety Club outlets.
For further information, write or call:
B.C. SALMON DERBY
Delta's River Inn
3500 Cessna Dr.,
Richmond, B.C.
V7B 1C7
278-1241
(Local 160)

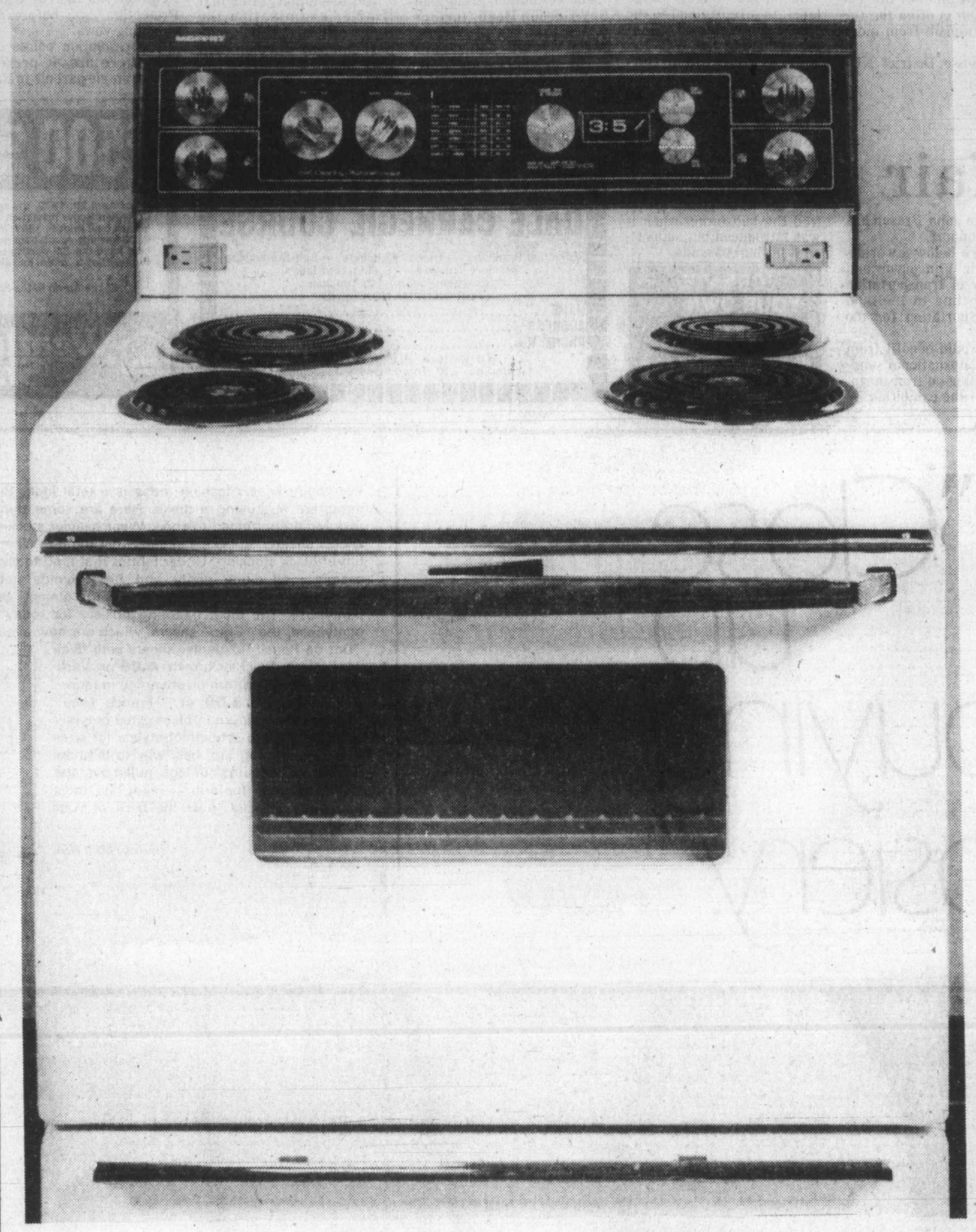

EATON'S

Shop Tonight 'til 9:00 p.m.

Clean up on value with a Moffat self-cleaning range
587.00

The Moffat range has the features that make this a great value. Its self-cleaning feature means no more back breaking cleaning jobs — just wipe away the ash. Features infinite heat switches, digital clock and minute minder, cooktop lamp, storage drawer, and glass control panel. Approx. 30"Wx27¾"Dx47½"H. In white, harvest wheat and almond. Color 10.00 extra.
Visit Eaton's Appliance department today!

We've 'thawed out' high prices on this Moffat 16-cu.-ft. frost-free refrigerator
647.00

Features the convenient, no worry automatic defrosting system. 12 cu. ft. fresh food storage capacity, and 4 cu. ft. freezer storage capacity. Cantilever door shelves, fast freeze ice compartments, freezer tilt shelf, two crispers, one meat drawer, butter conditioner, cheese compartment, and roll out wheel kit. In white, harvest wheat and almond. Color 10.00 extra.

Major Appliances, Main Floor, Home Furnishings Building

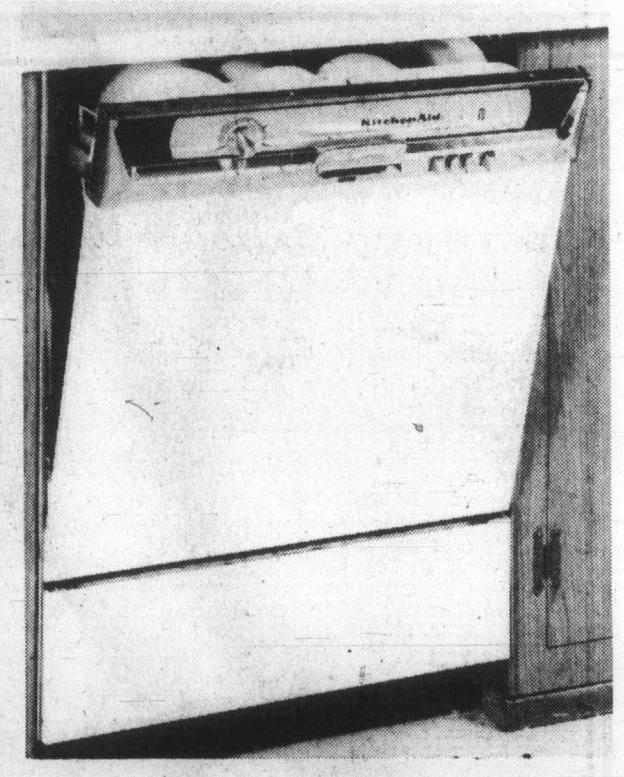

'Let KitchenAid do the dishes' KitchenAid built-in dishwasher
627.00

With three cycles for most types of washing jobs. Normal wash, soak'n wash for heavier jobs, and rinse/hold for partial loads. Put your pots and pans in either top or bottom racks. Indicator dial can be used to advance cycle to plate warmer or to off position. Color panels included. Come to Eaton's for KitchenAid reliability at low cost.

Eaton's consumer tips

What you should know about appliances

Range: 'self-clean vs continuous clean'
A self-cleaning oven uses a system that raises the temperature in the oven to between 800 degrees and 1000 degrees F. This incinerates baked-on foods and heavy grime. When the oven has cooled down, the residue wipes off easily with a damp cloth.
A continuous clean oven is one which has a special porous finish on the oven interior liner. This finish tends to absorb and spread oven soils in a way that promotes oxidation at normal oven temperatures, making it easier to clean.

Refrigerators: 'Types of defrosting systems'
There are three types of defrost systems: manual, partial and automatic.
The manual system means you must defrost the entire unit manually at periodic intervals. The partial defrost system takes care of the refrigerator section automatically, but the freezer section must be defrosted by hand. The automatic defrost system defrosts the freezer and refrigerator sections.

Dishwashers: 'Wash cycles'
Dishwashers are usually available with two to eight cycles. Three cycles is usually sufficient for everyday family needs. Cycles available include short wash, normal wash (approx. 1 hour in duration), pots and pans cycles, rinse and hold cycles, sanitizer and plate warmer cycles, and cycles for china or crystal. Extra cycles, while being convenient, tend to add to the cost of the machine.

Also available at or through Eaton's, Duncan

Store Hours: Monday, Tuesday and Saturday, 9:30 a.m. to 5:30 p.m. Wednesday, Thursday and Friday, 9:30 a.m. to 9:00 p.m.

New party press on agenda for NDP talks

Delegates to the annual convention of the B.C. New Democratic Party on Labor Day weekend will be asked to support a move to publish a province-wide newspaper.

The resolution from the Terrace NDP Club is one of 342 to face provincial delegates meeting in the Hotel Vancouver Aug. 31 — Sept. 2.

In the preamble, the resolution states that as the NDP "and its affiliated trade unions have an important message to bring to the voters of B.C." a guaranteed way of delivering that message should be found.

"The news media are owned by powerful economic, social and political interest groups hostile to the New Democratic Party and the trade union movement," the resolution states.

It suggests that convention delegates instruct the provincial executive to establish a committee to work with affiliated unions "to discuss ways and means of publishing and distributing co-operatively owned and managed provincial newspapers."

If the delegates approve the resolution the executive would be expected to report back on the feasibility of establishing a major labor-oriented newspaper within six months.

It would also be expected, if the move to get into the major publishing business is approved, to "encourage New Democrats and like-minded supporters experienced in all aspects of communications, newspaper publishing and distribution to take an active role in the establishment and operation of such a publication."

The NDP already has its own newspaper in the form of *The Democrat* but the publication is often the target of criticism from members.

The Chase District NDP Club will seek support for stepped up funding to place regular educational advertisements in the established if "hostile" press.

The Chase resolution calls for a stepped-up advertising budget to publish ads "in all provincial daily newspapers setting forth the accomplishments and programs of the NDP."

Other resolutions range from a call for all canned and packaged foods sold in B.C. to carry the nutritional value of the contents on the label, to a reprimand to the NDP caucus (elected MLAs) for endorsing the B.C. Resources Investment Corporation legislation.

The motion of reprimand comes from Yale-Lilloet whose delegates say they are concerned that BCRIC shares will eventually finish up in non-British Columbian hands. They want to know why the NDP MLAs criticized the legislation when it was introduced but supported it in final passage.

Several resolutions call for a formal note of thanks to be sent to the Canadian Labor Congress and the B.C. Federation of Labor for their support during the last federal and provincial elections.

One resolution calls for changes in the income tax act to permit provincial party members to contribute up to $2,500 "to any candidate for party leader" and be eligible for an income tax rebate.

The resolution, from Oak Bay-Gordon Head, further states that the provincial party should contribute $2,500 to every candidate seeking party leadership who wins more than 15 per cent of the vote on the first ballot.

There will be half-a-dozen resolutions on the order paper calling for various kinds of action on the development of nuclear energy, including one urging the NDP official opposition in the Legislature to demand that B.C. Hydro chairman Robert Bonner, General manager A. K. Olson and director of planning Harry Goldie, be brought before a special committee to explain their personal attitudes towards nuclear power development.

The resolution states that if after examination the Hydro officials publicly support nuclear development they should be asked to resign.

The delegates will be asked to support a resolution calling for an increase in the minimum wage although no base figure is given. They will also be asked to endorse a resolution from Central Fraser Valley calling for a pre-marital test before marriage licences are issued.

The tests would not follow the normally proposed health and compatibility tests but would ensure that all couples contemplating marriage had a thorough knowledge of the Marriage Act, the Married Women's Property Act, the Family Relations Act and The Wife's Protection Act, before exchanging vows.

The resolution points out that there are at present 140,000 single parents in B.C. who would have profited from a knowledge of existing law.

While that resolution is grouped with 23 other under "judicial reform" the section entitled "women's rights" has only one resolution to place before the convention.

It calls for women to be granted the same rights as men in borrowing from financial institutions regardless of marital status.

If this year's convention follows the normal pattern, more resolutions will be left undebated than reach the floor of the convention.

Transpo '86 in B.C.

Ottawa backs fair

Ottawa has pledged to support B.C.'s Transpo '86 trade fair, which will invite nations around the world to exhibit present and future methods of transportation.

Provincial Secretary Hugh Curtis said Wednesday, after meetings with federal cabinet ministers, that the degree of support had come as a pleasant surprise.

External Affairs Minister Flora MacDonald offered to place all the support of her staff overseas at B.C.'s disposal to help attract international participation.

Environment Minister John Fraser has also promised his full support.

The trade fair, a notch below a world's fair, would be based in Vancouver and would trace the history of transportation from the beginning of time to 1986 and project forms of transportation for the future.

Curtis said Victoria would benefit from Transpo '86 by hosting international seminars and a mini-convention on transportation during the period of the exhibition.

CREATE YOUR OWN . . . T-SHIRT EMPORIUM Hillside Mall

Starting soon in Victoria . . .
DALE CARNEGIE COURSE
in
Effective Speaking — Human Relations — Self-Confidence
Memory Training — Selling Your Ideas
Overcome Worry and Tension
FOR INFORMATION SEND:
NAME .....
ADDRESS .....
PHONE: Res. ..... Bus. .....
To Victoria Press, Box 800
Presented by T. W. Thorfinnson & Associates Ltd.

$500 GRANT
HOMES BUILT PRIOR TO 1961
As of April 20, 1979, the federal government has increased the Canadian Home Insulation Program (CHIP) grant to $500 on all homes built prior to 1961. If you qualify, why wait? You now have $500 towards your bill for re-insulating your home. Our estimators now have the full particulars and will help you with your grant forms. They have the knowledge to assure the maximum grant to you.
Phone for an in-the-home estimate without obligation
6-30
Weathergard Shop 388-4423

"Close up on buying hosiery."

Everybody knows fashion today is a total look. Buying the correct hosiery is as important as buying a dress. Here are some things to consider: keep stocking textures proportioned to shoe. Wear heavier stockings with lower heeled, sportier shoes; sheerer stockings as heels get higher. When you're in black, wear a sheer tint-of-black stocking. Under fabrics that tend to cling or body-conscious shapes, a seamless all-in-one panty and hose avoids noticeable panty lines. Support stockings, today, add sleekness with almost as much sheerness as regular pantyhose. The most flattering hosiery for today's fashions is Caprice textured pantyhose, the "Chic" sheers, which are now available at Eaton's.

"Dot de Paris" 12-denier sheers with flock dot pattern. Black or brown. **4.00** pr. Vertical Rib, raised pattern on sheer leg in taupe, wine or black. **3.50** pr. "French Lace" all-over sheer pattern in black, grey or wine. **3.50** pr. All are sandalfoot styles, for sizes S.M.T. Shopping Tip: best way to tell how hosiery will look on your legs, pull it over the inside of your forearm — not, as most frequently advised, over the back of your hand.

Hosiery, Main Floor

"Caprice Pantyhose the 'Chic' sheers."

Store Hours Monday, Tuesday, Saturday 9:30 a.m. to 5:30 p.m.
Wednesday, Thursday, Friday 9:30 a.m. to 9:00 p.m.

BUYLINE 388-4373 EATON'S

to sell... SPELL IT OUT IN CLASSIFIED
PHONE 386-2121 MON.-FRI. 8-6
SAT. 8-5:30

The Daily Colonist.
Section Two Thursday, August 23, 1979 Page 11

First Annual '79 CLEAR-OUT SALE . . . Right NOW!! HURRY!!
WILLE Dodge · Chrysler

—Colonist photo by Alex Barta

Set to go back

All set for school, Mark Murr, seven, left, and brother Eddie, eight, of 1727 Townley inspect purchases Wednesday. Boys went on shopping expedition for back-to-school supplies with mother and younger sister. Kids are looking forward to school. Eddie will be going into Grade 4 and plans to become a lawyer. Mark, entering Grade 2, wants to help parents in family business, the Beirut Restaurant. Thousands of Greater Victoria youngsters will be off to classes in couple of weeks.

Truce hope brightens shopping centre feud

By BILL SMITH
Colonist reporter

The final chapter in the shopping centre war between Saanich and the Capital Region District could be written later this week.

The regional board agreed Wednesday it would drop legal action against the municipality if Saanich agreed to take all future shopping centre proposals to the board.

Saanich Mayor Mel Couvelier gave the board a commitment that he would call an emergency meeting of council to consider the compromise.

However, another shopping centre proposed for Saanich will be affected by the sudden change of plans.

"Yes, Broadmead Farms' proposal is caught in the web," Couvelier said in an interview.

He said Broadmead was in the process of reviewing its square footage, "but it appears 175,000 square feet is the trigger."

Couvelier added: "I'm embarrassed about this whole process. It tends to lay bare the less wholesome aspects of regionalism."

Saanich Ald. Howard Sturrock introduced the issue near the end of the board meeting.

He said the application by Broadmead would be referred to the board.

"I am attempting to find a way to end the acrimony that has been a feature of board meetings for several weeks," he said.

Broadmead is proposing a 230,000-square-foot centre on a 35-acre site between Royal Oak Drive and Royal Oak Avenue.

"An application of this size obviously comes within the purview of the regional board and would be referred to this body," Sturrock said.

The board has initiated a B.C. Supreme Court action to quash Saanich's bylaw permitting a major shopping centre on the Tillicum drive-in theatre site, and Saanich launched a countersuit.

An application for an interim injunction is scheduled for hearing next Wednesday and a trial is set for Sept. 24 whether or not the injunction is granted.

Sooke director Charles Perkins said many board members had reservations about development at Tillicum, "but I strongly urge forebearance in the hope it will bring results."

Taking the step proposed by Saanich "will give us a way out and prevent court action among the family," he said.

Outer Islands representative Jim Campbell strongly objected to the action proposed by Sturrock and other directors.

"A clear violation occurred," he said. "The issue is the Tillicum centre, but Broadmead is now sneaking in as the issue."

Campbell stressed that the board was still confronted with the Tillicum centre.

"The (regional) plan was deliberately and effectively breached and now they (Saanich) want a pardon.

"I'm not prepared to give a pardon now we are in the throes of passing a bylaw that locks the door.

"None of us wants to take Saanich to court, but Saanich has given us no option.

"We are being misled by Saanich. Broadmead is not the issue here, it's the Tillicum centre that's the issue.

"Saanich council is divided on the Broadmead proposal," he said. "They are giving us an empty proposal and I won't go along with it."

Salt Spring representative Michael Clements agreed that the issue at stake was the regional plan. However, he suggested the Saanich planner and Tillicum developer appear before the board to outline the proposal.

A bylaw containing amendments to the regional plan will be considered for final passage by the board next month.

Park on harborfront to cost nearly $200,000

Developing Reeson Park, half an acre of Wharf Street waterfront near the Johnson Street Bridge, will cost almost $200,000, Capital Region Board directors learned Wednesday.

The land was given to the regional district 15 months ago by Victoria businessmen Peter Pollen and Gordon Reeson, with a proviso that it be made into a park.

Concern over cost of the project was voiced by three directors.

Central Saanich Ald. David Hill questioned spending such a large amount on one park while money was lacking for improvements at other regional parks.

Saanich Mayor Mel Couvelier said the estimated cost would need to be reduced considerably to make the proposal more palatable, and Victoria Ald. William Tindall said he was amazed at the cost escalation. He recalled the original estimate was about $75,000.

Plans drafted by the landscape architect firm of Quayle-Gould calling for costs of $176,400, plus $1,800 for contruction supervision, were approved. The board had earlier authorized $10,000 for consultant fees.

The project includes renovations to the dock.

The plans include a viewing wharf topped by a viewing shelter and boardwalks through the park. A series of ramps will make the entire park accessible to wheelchair users.

The city's public works department will do some of the work and its parks department will maintain the park.

Hospital seen as threat to greenbelt in Saanich

Concern over the domino effect of development near the site of the Helmcken Road hospital was expressed Wednesday by Saanich Mayor Mel Couvelier.

Council was "greatly concerned" about the pressure of growth around the hospital site, development which would violate the municipality's greenbelt, he told the Capital Region Board.

Construction of the hospital had prompted a flurry of land consolidation on the other side of the View Royal-Saanich boundary, he said.

"Cost of sewering the area would be astronomical as far as we are concerned," and development would have a "tremendous impact on our municipality."

Couvelier said it bothered him that consolidation was occurring in View Royal and warned of similar pressures building up for development of land in the western rural area of the municipality near the Saanich-View Royal boundary.

Couvelier
. . . .domino theorist

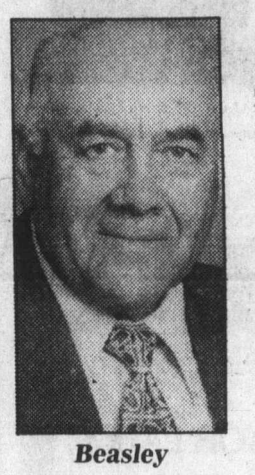

Beasley
. . . .but where's Mel?

Couvelier told Saanich council recently he was aware of several important development applications pending in View Royal, one of which involved a request for exclusion from the agricultural land reserve.

Continuation of the development trend would lead to increased flows in the trunk sewer, Couvelier said.

He was successful in piloting a resolution through the board aimed at strengthening and reinforcing the sewer monitoring system and having engineers from Saanich and the region meet to discuss the problem.

Council has expressed concern that land adjacent to the hospital will have to be freed for development of medical-dental buildings and similar ancillary uses.

View Royal director Al Beasley said he agreed with Saanich's concerns, "but I invited Mel three months ago to meet with me and I'm still waiting for him to come and discuss this problem."

The region's chief engineer said in a report that design of the View Royal sewage collection system was based entirely on provisions and expectations in the View Royal community plan.

Chief engineer Norman Howard said the system was compatible with the pumping station capacity and downstream facilities and was capable of accommodating the plan's aspirations.

Beating city hall is tough

The James Bay Residents' League found you can fight city hall if you take it to court but you won't necessarily win.

The league, one of several community groups in James Bay, recently lost its case in the B.C. Supreme Court against the city which it charged had acted in bad faith when it endorsed the Daon land use contract pertaining to a development at Boyd and Luxton.

The development calls for a zero lotline complex of 23 units on 1.5 acres.

The legal defeat, according to league spokesman Charles Ball, only intensifies the need for residents to stand together and fight for change in the present planning process.

Unsettled word for our weather

Unsettled is the weather watchword for Greater Victoria over the next few days.

An air flow from a low-pressure system off the coast of Washington and Oregon is expected to continue generating bands of clouds over southern Vancouver Island, bringing a mixture of weather.

Today's forecast calls for mainly sunny skies with cloudy periods and isolated showers with a chance of thundershowers late in the day. The five-day outlook is for cloud and showers.

The forecast of more precipitation suits the B.C. Forest Service just fine.

A spokesman said that although the forest fire hazard was moderate in the Vancouver district, which includes Vancouver Island, there really hadn't been enough precipitation to dampen down the forests thoroughly.

He said the situation was settling down somewhat, with an extreme fire hazard rating in just three areas of the province, Nelson, Kamloops and Valemont, north of Prince George. But another extended dry spell or dry lightning storms in the province could reverse the situation in a hurry, he said, adding the forecast showers would be welcome.

There is good news locally for lovers of the outdoors.

Thanks to the recent rains, the Capital Region Board has reopened all six regional parks, closed in July due to fire hazard.

Open are East Sooke, Bear Hill, Mill Hill, Horth Hill, Francis/King and Durrance Lake Parks.

It's more than just a doll hospital–it's a collection

By RUTH McKELLAR
Colonist correspondent

A lifelong affair with dolls has led Mary Slemin to an unusual job and has also involved her husband Chuck in a challenging way.

The Slemins operate a doll hospital from their home on Powerhouse Road near Courtenay.

It is, however, much more than just a hospital.

The Slemins have studied dolls of past centuries and have also completed a course in textiles and fabrics.

The only registered doll hospital on Vancouver Island, it has been run by the Slemins for five years.

It was a doll belonging to Mary's mother which began her interest in dolls and which led to her starting a collection of international dolls.

She still has her mother's doll, which sits in a place of honor among the dolls of many eras that she has now collected.

The hospital averages about 250 dolls each month for repair.

SOME OF THE WORK IS minor, such as wig replacement or a new pair of shoes.

The challenge comes when a doll is brought in for major surgery.

Mary Slemin says doll-collecting is a major hobby, and many people dig out old dolls from attics or basements to give to grandchildren.

These are dolls that the mice have feasted upon or whose hands and feet have been broken during some move, or whose clothes have begun to rot.

The majority of these faults can be fixed by either Mary or Chuck Slemin.

Chuck does the major body work by making feet, hands, toes, fingers and, in fact, most of the body repair work.

DOLLS WHICH ARE STUFFED, such as old leather dolls, are often restuffed, and when a replacement part cannot be moulded, Chuck carves the part to perfection from yellow cedar. In addition, the couple has a "doll boneyard" made up of dolls with parts missing which cannot be replaced.

To qualify herself for the work, Mary began with a course offered by California Lifetime Career Schools.

It took two years of a correspondence course before Mary obtained her certificate, but since that time she has spent many hours on research.

Her library will furnish almost any information on a doll from any era. Doll composition is one of the fascinating aspects of the work: How to repair porcelain, bisque china, papier mache bodies, or cloth-covered straw.

HIS WORK WITH PORCELAIN has led Chuck into another field, that of fine, often very old, china repair.

Slemins display treasure of old and intriguing dolls —Ruth McKellar photo

The Shirley Temple doll is one of the most collectible dolls today, Mary said.

Because of her work, Mary Slemin's friends have often presented her with dolls and she is a garage and basement sale hunter, where very old dolls are often found.

The Slemins have a collection of dolls for sale, all repaired and authentically dressed in the costume of the day and the materials of the day.

A doll from the 1800s would never be dressed in nylon or polyester if it was a patient in the Slemin hospital.

THE COURSE IN FABRICS which the Slemins took also helps them in their work at the Courtenay Museum, where gowns of bygone ages are often brought in and require extensive repairs.

Doll-collecting has been a popular hobby in Canada for about 40 years.

"Dolls are educational as well as a nostalgic item," Mary Slemin said.

Dolls are also looked upon as a therapy for elderly women, who may be in an extended-care unit.

They may not have been allowed to play with dolls as children, and often ask a family member to bring a doll from the attic.

Mary says family members are often skeptical about the dolls, but usually find one tucked away in a trunk.

REPAIRED AND TAKEN to the elderly patient, the doll becomes pure nostalgia.

The Slemins have repaired leather, wood and a variety of other doll bodies, including one with papier mache hair.

Chuck's workshop also has unusual dolls: A Japanese thumb-sucking doll and an old walking doll from 1875.

Dolls come from all across Canada and from Europe for repair in the Slemin hospital, where they are treated with the care they deserve.

In Mary Slemin's collection is a doll that was made in the late 1700s.

In addition to all of the other work Chuck does, he still makes apple dolls in a setting of miniature handmade furniture.

THE SETTINGS ARE popular Christmas gifts and he will begin work on these soon.

Orders are taken for the settings and can be made to fit any circumstance such as the coalman, the milkman, doghouse or any other item of interest.

Mary Slemin's eyes sparkle when she talks about dolls and her busy fingers and artistic ability, combined with that of her husband, have developed a business which is beginning to pay and also provides hours of interest.

Canada romps to field-hockey victory

VANCOUVER (CP) — Canada defeated Bermuda 6-0 Wednesday in the women's world field hockey tournament, but will need at least a tie with Ireland today to advance to the quarter-finals.

The victory was the first of the touranment for the Canadians after one loss and left the young squad with the same record as Ireland, which lost a heartbreaking 3-0 decision to top-ranked Holland.

Holland leads Pool A with a 3-0 record, while Canada and Ireland are second at 1-1. Canada could advance to the next round with just a tie against Ireland by virtue of a better goal average.

The top two teams from each of the four divisions in the 18-team tournament move to the quarter-finals.

Sheila Forshaw, Sandy Tuffnail, Sandy Dreper, Dena Sinclair, Margaret Dalgarno and Lynn Beecroft scored for ninth-ranked Canada, which held a 3-0 lead at half-time. Margaret Johnston recorded the shutout.

The eighth-ranked Irish team held Holland to a 0-0 tie until 15 minutes from full-time, when the Dutch scored three quick goals. Toos Bax tallied twice and Margit Bleyjerveld added the other goal for Holland.

In other games Wednesday, Germany defeated Argentina 3-1, Scotland shutout Trinidad-Tobago 3-0, the United States edged India 3-2, New Zealand and Australia played to a scoreless draw, England defeated Wales 3-1 and Japan downed Hong Kong 3-0.

Germany, which got two goals from Margit Muller, leads Pool B with six points and has already been assured a spot in the quarter-finals.

Elaine Graham scored all three goals for Scotland in its victory over Trinidad-Tobago.

The Scottish team is in second place in Pool B with a 1-1 record and only needs a tie with Argentina in its game today to advance along with Germany to the next round.

The U.S., which plays Australia today, also earned a spot in the quarter-finals with its victory over India.

A win, a tie or a loss by less than three goals will get Australia into the quarter-finals ahead of New Zealand, which has already completed its round-robin play in Pool C with five points, the same as Australia.

England had a tough time in its game with Wales as Welsh goalkeeper Wendy Banks came up with several outstanding saves.

England leads Pool D with a 3-0 record and is almost assured of a spot in the quarter-finals with Wales unless it loses badly to Japan in today's game.

In two other games today, India plays Fiji and Hong Kong plays Zambia.

B.C. golfers trailing field

TUMWATER, Wash. (AP) — Sharon Barrett finished with a one-stroke lead while matching fellow San Diego golfer Nancy Harrison's 74 in Wednesday's second round of the 54-hole junior women's Americas Cup golf tournament.

Barrett takes a 147 total into today's final round of the tournament for women aged 16 and 17.

The San Diego team also stood first in team standings with a 458 total and a two-stroke lead over Colorado. British Columbia, at 540, stood last in the 14-team competition. Nine states, as well as Mexico and B.C., are presented.

Top pick signs

WINNIPEG (CP) — Jimmy Mann, a first-round pick in the 1979 National Hockey League entry draft, has signed a multi-year contract with Winnipeg Jets, general manager John Ferguson announced Wednesday.

If you are in the market for a reasonably priced home cassette deck; we would like to suggest that at least a listen to the ALPAGE FL-4000 is in order.

Alpage FL-4000

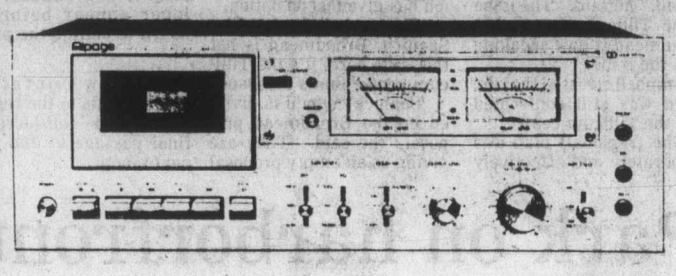

With a 63db signal to noise ratio, distortion of less than 1.5% wow and flutter of less than 0.07% and most incredible of all — a frequency response of 30-19,000 Hz (FeCr). For this kind of sound quality you might expect a price of $500 to $600. But not this time — in fact the price is too modest to print. So come on in and listen — to sound quality at Young's.

YOUNG'S 784 FORT near Blanshard

SALE! MEMOREX C-90 CASSETTES..... 6 FOR 19.95!

8-23

WHOLESALE

1979 DATSUN 510 Two-Door 4-Speed

Current Dealer Invoice Cost	$5,723
Dealer Preparation	92
Custom AM Radio	113
(List Price $6,795) You Pay Only	$5,928

THREE POINT MOTORS

2620 GOVERNMENT at Hillside • 385-6737

Dlr. Lic. 5053

8-23

SHOP WISE

BEST FOOD BUYS!

5124 CORDOVA BAY RD. VICTORIA MON. THURS. 9-6 FRIDAY 9-9 SAT. 9-6 SUN. 11-6

TWO LOCATIONS: PRICES EFFECTIVE THURS., AUG. 23 to SUNDAY, AUG. 26

9819 5th STREET SIDNEY MON. FRI. 9-9 SAT. 9-6 SUN. 10-6

We Reserve The right To Limit Quantities or While Stock Lasts

FAST FRY PORK CHOPS lb.	1.59	CANADA NO. 1 SEEDLESS GREEN GRAPES lb.	59¢
SMALL SIZE PORK SPARERIBS lb.	1.39	CANADA FANCY TYDEMAN APPLES lb.	39¢
BURNS COOKED HAM 6-oz.	98¢	CANADA NO. 1 CUCUMBERS ea.	29¢
BREADED VEAL PATTIES lb.	1.39	CANADA NO. 1 GREEN CABBAGE 2 lbs.	29¢
OLYMPIC REG. WIENERS 1 lb. V.P.	1.09	TOTAL DIET DOG FOOD 4 kg.	3.09
OLYMPIC BOLOGNA 16-oz. pkg.	1.18	NESCAFE INSTANT COFFEE 10-oz.	5.19
YORK, SMOOTHY PEANUT BUTTER 2 kg. jar	3.79	TONE BAR SOAP Bath Size	47¢
GREENAWAY GRANOLA 2 lbs.	1.29	KAM LUNCHEON MEAT 12-oz.	1.19
BADERS ASSORTED COOKIES 1.5 kg. box	2.29	BASSETTES LICORICE ALLSORTS 400 g	1.09
ELECTRASOL DISHWASHER DETERGENT 50-oz. box	1.99	SUNGOLD ORANGE FLAVOR CRYSTALS 4 x 3¼-oz.	89¢
IVORY LIQUID DETERGENT 1.5 liter	2.29	TANG SALAD DRESSING 1 litre jar	99¢
MAZOLA CORN OIL 3 litres	5.29	BEEMAID LIQUID HONEY 1 lb. disp.	1.09
CAMPFIRE MARSHMALLOWS 11-oz. pkg.	47¢	NABOB STRAWBERRY JAM 24-oz.	1.59
FLEISCHMANNS CORN OIL 2 lb. pkg.	1.89	MRS. SMITH BOSTON CREAM PIES 14-oz.	99¢
		GOOD 'N FRESH ORANGE JUICE 5 oz.	3/1.00

PUREX BATHROOM TISSUE 4 ROLL PKG. 1.07

BUY 3 GET 4

BUY THREE GALLONS OF ANY* OLYMPIC PRODUCT AND GET THE FOURTH ON US.

Olympic Oil Stain enhances the natural grain and texture of new wood. Penetrates for lasting protection. Perfect for fences, decks and your home. Guaranteed against cracking, peeling and blistering.

Olympic Overcoat covers old paint with a tough 100% acrylic finish that lasts for years. Keeps your home looking fresh and bright. Cleans up easily with soap and water. Guaranteed satisfaction or your money back.

Olympic Acrylic Latex Stain is perfect for re-doing stain or paint. Looks beautiful after years of wear. Fast soap and water cleanup. Guaranteed against cracking, peeling and blistering.

SALE STARTS AUGUST 24 AT THESE OLYMPIC DEALERS:

*Sale price does not apply to specially marked gallons of Outside White, Oxford Brown, or Redwood Stain.

SUN GLO LUMBER 540 Milton St., NANAIMO	CAN WEST BLDG. MATERIALS 3005 JACKLIN ROAD	CUBBON HOME CENTRES COLWOOD
BAYVIEW COLOUR CENTRE COURTENAY	DOMAN INDUSTRIES VICTORIA	RAY'S COLOUR CENTRE CAMPBELL RIVER and PORT HARDY
PAYLESS BUILD ALL COURTENAY	BUTLER BROTHERS SUPPLIES LTD. Keating Cross Road	COURTENAY LUMBER COURTENAY
IMPERIAL BUILDING MATERIALS VICTORIA	CUBBON HOME CENTRES VICTORIA	WINDSOR PLYWOOD COURTENAY
TOWN & COUNTRY BLDG. SUPPLY LANTZVILLE	LUMBERWORLD 3955 Quadra St., VICTORIA	WINDSOR PLYWOOD CAMPBELL RIVER

Forest extended by Stoke

LONDON (Reuter) — European soccer champion Nottingham Forest, unbeaten at home in the English Football League for the last two seasons, won the season opening match at its city ground on Wednesday, but only just.

It was the 81st minute before Northern Ireland international Martin O'Neill scored the winning goal in Forest's 1-0 victory over newly-promoted Stoke City.

Forest, Middlesbrough and Norwich are the only clubs which have played two First Division matches and won them both.

Norwich followed its 4-2 away win at Everton on Saturday by crushing Tottenham Hotspur 4-0 at home Wednesday night. Kevin Reeves scored two of Norwich's goals which all came in the second half.

Ray Wilkins, Manchester United's new acquisition from Chelsea, made up for a disappointing debut last Saturday with an impressive performance in United's 2-0 home win over West Bromwich Albion. But his evening was soured when he was booked by the referee just before the end.

Complete Wednesday scores:

ENGLISH LEAGUE
Division I
Aston Villa 2 Brighton 1
Derby 0 Wolverhampton 1
Leeds 2 Everton 0
Man United 2 West Brom 0
Norwich 4 Tottenham 0
Notts F 1 Stoke 0

Division II
Cardiff 1 Queen's PR 0
Fulham 0 Orient 0
Sunderland 2 Birmingham 0

Division III
Chester 3 Grimsby 1
Exeter 0 Wimbledon 2

Division IV
Crewe 0 Lincoln 2
Northampton 1 Bradford 2
Peterborough 1 Tranmere 2
Wigan 1 Huddersfield 2

SCOTTISH LEAGUE CUP
1st Round, 2nd Leg
Alloa 1 Kilmarnock 1
(Kilmarnock wins 3-2 on aggregate)
Arbroath 2 Aberdeen 1
(Aberdeen wins 5-2 on aggregate)
Berwick 2 Forfar 2
(Forfar wins 5-4 on aggregate)
Dunfermline 2 Stranraer 4
(Stranraer wins 4-2 on aggregate)
St. Johnstone 3 Dumbarton 2
(St. Johnstone wins 4-3 on aggregate)

IRISH LEAGUE
Ulster Cup
Ballymena 2 Glentoran 1
Bangor 0 Portadown 1
Glenavon 1 Larne 0

Puerto Rican court convicts U.S. coach

SAN JUAN (AP) — Bobby Knight, the controversial Indiana University basketball coach who won a gold medal with the United States team in last month's Pan American Games, was sentenced Wednesday to serve a six-month jail term for slugging a Puerto Rican policeman.

Knight, who was tried in absentia in a district court in San Juan, was also fined $500 after he was convicted of aggravated assault in the incident with the policeman.

District Court Judge Rurico Rivera agreed to postpone imposition of the sentence until Aug. 27.

However, it was not immediately clear whether Puerto Rico could call for his extradition on the misdemeanor conviction if Knight failed to return.

The judge said he would be willing to "listen to whatever kind of appeal (Knight) may make if he does it in person."

Policeman Jose de Silva said he approached Knight after the coach referred to a team of female Brazilian basketball players as "dirty people."

The defence said Knight was merely trying to silence the female athletes while he was giving his team instructions.

Silva said Knight resisted arrest by walking away from him and around the basketball court. When Knight and Silva faced each other again, the policeman said, Knight punched him in the face.

Knight has said he thought the policeman was threatening him and that he had raised his arm defensively.

Island Saw Co.
617 Chatham Street 385-5500

Credit Foncier
CREDIT FONCIER TRUST
10¾% annually for 1, 2, 3, years GUARANTEED
TERM INVESTMENTS
Other terms and interest payment methods available
Ask for our brochure.
Victoria: 1019 Blanshard St. (604) 386-6601
Vancouver: 681-5464 • White Rock: 531-7525
Vernon: 542-4377 • Prince George: 564-2300
Calgary • Edmonton • Regina • Saskatoon • Winnipeg • Kitchener • London
Ottawa • Toronto • Montreal • Quebec • Halifax
MEMBER CANADA DEPOSIT INSURANCE CORPORATION
SERVING BRITISH COLUMBIA SINCE 1894

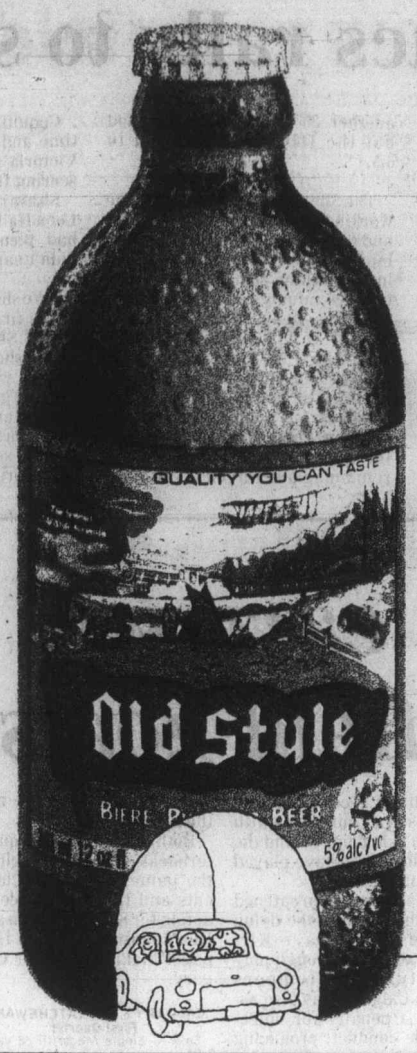

Fields

This Money-Saving Sale Continues until Saturday, Sept. 8th, 1979

OUR PRICES ARE LOW!! BACK-TO-SCHOOL AND FALL FASHION SALE!

Pert 'n Pretty at Low Prices
Regularly Priced from 8.98 to 22.98
NOW 20% OFF
Sale Priced from 7.18 to 18.38
Girls' 4-6x and 7-14 fashions galore that make back-to-school something to dress up for. The group includes dresses, jumpers, skirt sets, jumper sets and some pant sets. And all at this super saving. Canadian made.

Ladies' Jeans, Cords and Dress Pants
Reg. 16.98
14.77 Sale
Denim (washed), corduroy and flannel. All available in triple stitch hip. Sizes 7-15. Canadian made.

"Bomber Style" Ski Jackets for Ladies
SAVE 18% to 22%
Reg. 32.98 and 34.98
26.99 Sale
Fashioned in 100% nylon or 100% polyester. 10 other styles. Choose navy, brown, silver or blue/navy, black/red or royal/white. S,M,L.

Fashion Sweaters for Girls and Kiddies
SAVE 16% to 18%
Kiddies 4 to 6x Reg. 5.98 — 4.99 Sale
Girls' 7 to 14 Reg. 7.98 — 6.49 Sale
A wide range of fashion sweaters in cardigan styles, in 100% acrylic, machine washable.

Boys' 8 to 16 Bomber Jackets
SAVE $5
Reg. 29.98
NOW ONLY 24.98 Sale
Smartly styled leather look jacket has removable pile collar and zipper front. Acrylic pile lining. Large flap snap pockets.

Men's 1st Quality Lee Jeans
SAVE 22% to 24%
Denims or Corduroys
18.88 Sale 17.88 Sale
Denim boot jeans "Lee" set for minimum shrinkage. Canadian made cords in shrink control polyester/cotton.

Men's Long-Sleeved Leisure Shirts by Cortex and Bluestone
"Canadian Made"
Our Low Reg. 17.98
14.88 Sale
Polyester interlock knit. Long sleeves, square hem and full button plaquet front. Assorted patterns and colours. Sizes S,M,L,XL.

FANTASTIC VALUE!
Fashion Cardigans for Ladies
Reg. 17.98
14.77 Sale
Cosy bulky knits in several styles. Long-wearing 100% acrylic. Assorted fall colours. Sizes S,M,L.

Fashion Blouses for Ladies and Juniors
Our Very Best Makers
Reg. 14.98 to 16.98
12.77 Sale
Pick a blouse for a pretty fashion accessory. Choose from many attractive styles in polyester/cotton or 100% polyester. They come in assorted solid shades or prints. S,M,L.

Boys' and Girls' 4 to 6x Corduroy Pants
SAVE 16% to 23%
Reg. 5.98 to 6.49
4.99 Sale
100% cotton corduroy in assorted styles including zip front, western and ½ boxer waist.

Boys' 7 to 14 Jeans by "Kappie"
Canadian Made
Reg. 15.98
11.99 Sale
Corduroy or denim. Machine washable. Assorted colours.

Velour Pullovers for Men
"Canadian Made"
SAVE 20% to 23%
Reg. 24.98/25.98 — 19.88 Sale
Reg. 33.95 — 25.99 Sale
Quality velour in a washable blend of cotton/polyester. Assorted colours Sizes S,M,L, XL.

Men's Plaid "Jac" Shirts
SAVE 20%
Reg. 19.95
15.88 Sale
Assorted plaids in blended fabric. 2-button flap pockets. Button front. Canadian made. S,M,L,XL.

CHARGEX VISA
1420 Douglas St., Downtown Esquimalt Plaza Belmont Centre. While Quantities Last 8-22

Adanacs rally to square series

COQUITLAM — Larry Smeltzer did his best but he couldn't keep Victoria Shamrocks in front all night.

The all-star netminder turned aside 58 shots but no Shamrock could manage more than a single goal and Coquitlam Adanacs scored a 14-11 overtime triumph to square the best-of-seven Western Lacrosse Association final at 1-1.

The third game is 8 p.m. Friday at Memorial Arena and the fourth game is Saturday in Coquitlam.

Smeltzer was brilliant in the early going. He stopped 20 shots in the first period as the Shamrocks jumped to a 5-0 lead and he stopped another 20 in the second period but the Irish lead dropped to 6-5.

The Shamrocks got their offence working early in the third period and took a 9-6 lead but a defensive lapse in the final minutes resulted in Coquitlam scoring four goals in three minutes and 19 seconds.

George Dean, a junior recruit, scored at 15:35, Mark Valastin scored at 17:29, Tim Kelly counted at 18:11 and Valastin scored again at 18:54 to make it 10-9 for the Adanacs.

Kevin Alexander's only goal of the game came with 35 seconds remaining and forced overtime.

Coquitlam dominated the overtime and took a 14-10 lead before Victoria's Jim Boyd closed out the scoring for the night.

Shamrock general manager Leon Hall said that the Shamrocks had plenty of opportunities but didn't capitalize.

"We should have been ahead 10-0 in the first period," said Hall.

The Shamrock big guns had their shooting problems. Alexander, who had 25 goals in six playoff games, took 15 shots, five missed and he wound up with only one goal and two assists. Jim Lynch, second in Shamrock playoff scoring, took 12 shots, four missed the net and only one beat goaltender Greg Thomas.

Thomas, getting his first action of the final, stopped 39 shots, including three in overtime.

Victoria didn't fare too well at the hands of the officials as they took 11 of 15 minor penalties.

Chris Hall had a goal and two assists for the Shamrocks and other scorers were Bob Cool, Norm Baker, Ranjit Dillon, Joe McCrea, Dave Thomson, Ivan Thompson and Art Webster.

Mike Reelie scored three times for Coquitlam, Dan Wilson and Kelly had two goals and three assists each and Valastin scored twice.

Aztecs top 'Caps in shootout

PASADENA, Calif. (AP) — Los Angeles Aztecs defeated Vancouver Whitecaps 3-2 in a North American Soccer League quarter-final playoff game Wednesday night that was decided by a shootout before 21,213 Rose Bowl fans.

The second game in the two-game series is scheduled for Vancouver on Saturday night.

The Aztecs came from two goals behind with Bob Sibbald forcing overtime with a goal 1:44 from time, then had to recover again when Vancouver took a brief lead in the shootout.

Vancouver scored first in the shootout as Bob Lenarduzzi drove the ball past Dave Morrison — brought in especially for the shootout. With the teams alternating shots, the Aztecs missed twice before going ahead on shots by Johann Cruyff and Walter Wagner.

Morrison stopped the second, fourth and fifth shots by Bob Bolitho, Carl Valentine and Alan Ball, respectively. Vancouver's third shot by Willie Johnston hit the right goalpost.

Valentine scored both Vancouver goals in regulation time while Hubert Smeets got the first Aztec counter.

The tying goal came for the Aztecs on a free kick after a foul. Cruyff kicked to Chris Dangerfield breaking into the penalty area, and when Dangerfield relayed the ball to Wagner it bounced off Wagner's heel directly to Sibbald, who scored from about 12 yards.

Another Los Angeles victory would end the series, but a Vancouver win would be followed by a 30-minute mini-game to decide the series champion.

San Diego blanked Chicago 2-0 in another Wednesday game.

Stamps earn win on two field goals

REGINA (CP) — Calgary Stampeders edged Saskatchewan Roughriders 6-5 Wednesday in a bumbling Canadian Football League contest played before 20,790 fans.

Kickers accounted for all the scoring in the heavily defensive game, marked by costly penalties, fumbles and interceptions, largely at Saskatchewan's expense.

Calgary got field goals of 17 and 34 yards from J. T. Hay. Bob Macoritti replied for Saskatchewan with singles of 68 and 67 yards and a 42-yard field goal.

The loss was the sixth straight for winless Saskatchewan. Calgary tied Edmonton for second place in the Western Conference with the win, one point behind the B.C. Lions, who have played one more game.

Saskatchewan threatened to tie the game in the dying seconds after Dave Kirzinger earned a rough-play penalty. When tempers flared, Calgary was also assessed a penalty for objectionable conduct, producing a 25-yard loss and putting them back to their own 26.

That forced the Stampeders to kick instead of just grounding the ball. Saskatchewan's Al Chorney took Mike McTague's punt and kicked it back. But he was about 10 yards short of the single that would have tied the game.

Both teams swapped quarterbacks freely throughout the game, with Tom Clements and Larry Dick seeing action for Saskatchewan and Ken Johnson and John Hufnagel making calls for Calgary.

CALGARY 6, SASKATCHEWAN 5

First Quarter

Sask — Single Macoritti 68 yards 3:00

Second Quarter

No scoring

Third Quarter

Cal — FG Hay 47 yards 4:27

Sask — FG Macoritti 42 yards 7:58

Fourth Quarter

Cal — FG Hay 34 yards 4:54

Sask — Single Macoritti 67 yards 8:51

Calgary	0 0 3 3	— 6
Saskatchewan	1 0 3 1	— 5

Attendance: 20,790.

	Cal.	Sask.
First Downs	12	13
Yards rushing	72	75
Yards passing	90	157
Net offence	150	193
Passes made-tried	14-27	14-26
Interceptions by	1	0
Punts-average	14-41	14.49
Fumbles-lost	4-2	2-1
Penalties-yards	10-65	9-70

Net offence is yards passing plus yards rushing, minus team losses.

Individual

Rushing: Calgary, Crump 11-52, Burden 6-17. Saskatoon, Strickland 11-36, Clements 3-15.

Receiving: Calgary, Forzani 3-28, Viccars 2-19. Saskatchewan, Kinch 5-57, Fellner 3-39.

Passing: Calgary, Johnson, 10-19, 57 yds., 0 intercept, Hufnagel, 4-8, 33 yds., 0 intercept; Saskatchewan, Clements, 7-14, 78 yds., 1 intercept, Dick, 7-12, 79 yds., 0 intercept.

Western Conference

	G	W	L	T	F	A	P
B.C.	7	5	1	1	142	99	11
Calgary	6	5	1	0	118	90	10
Edmonton	6	4	0	2	203	90	10
Winnipeg	6	1	5	0	85	169	2
Sask.	6	0	6	0	76	155	0

Eastern Conference

Montreal	6	4	2	0	106	85	8
Toronto	6	4	2	0	93	81	8
Ottawa	6	2	3	1	132	122	5
Hamilton	7	1	6	0	99	163	2

NEXT GAMES: Tuesday — Calgary at B.C.; Saskatchewan at Winnipeg; Toronto at Edmonton.

Alarcon
. . . played well here

B.C. cup team ahead Alarcon's 67 tops field

BRANTFORD, Ont. (CP) — Rafael Alarcon of Guadalajara, Mexico, fresh from victory in last weekend's invitational at the National Golf Club, shot a five-under-par 67 Wednesday to take the first-round lead in the Canadian amateur golf championship.

Alarcon, 21, fashioned seven birdies and two bogeys over the 6,598-yard, par-72 Brantford Golf and Country Club to take a two-shot lead over Graham Cooke of Dorion, Que., and Grant Turner of Chelmsford, England.

Rob Phillips of Jackson's Point, Ont., was alone in third spot with a two-under 70.

Only six players managed to break par over the lush, hilly course that played a few strokes tougher in the afternoon after the wind picked up.

Graham MacIntyre of Armdale, N.S., rode a roller-coaster round to a one-under 71. Included in MacIntyre's round were six birdies and five bogeys.

MacIntyre was tied with Bill Buttner of the U.S. as the only other player to manage a sub-par round.

Alarcon is no stranger to the Canadian Amateur, making his fourth consecutive appearance.

In his first start, while only 17 years of age, he tied for first with Jim Nelford of Burnaby but lost on the second playoff hole in a tournament played at Victoria's Royal Colwood course. The following year he continued his good showing with a third-place finish before slipping to 18th last year.

Alarcon wasn't entirely pleased with his 67.

"I'm not surprised at all to shoot a 67," he said. "Why should I be? I should have shot a 64 today."

After three consecutive birdies, Alarcon missed a six-foot birdie putt on No. 14 and his score flattened out to the par level for the remaining holes.

"I lost my concentration on No. 14 after I missed that putt from six feet," he said. "I get mad every time I miss a putt from within 10 feet."

Alarcon played a near-perfect round, missing just one fairway and three-putting on only one occasion. In all he took only 28 putts.

Cooke, who finished third in the 1979 Ontario Open, played in the winds of the late afternoon but didn't have a bogey.

"The wind was a bit of a problem," he said. "It was gusting around and it was hard to determine which way it was blowing. Club selection was difficult."

Turner's round was in direct contrast to both Alarcon's and Cooke's as he hit only four fairways.

"It's much more exciting and much more fun to play a round like I did today where you are scrambling all over the course," he said.

Phillips, 21, who attends Guilford College in Greensboro, N.C., was pleased with his game from tee to green but not his putting.

"If I had of had a hot putter I could have been real low, six or seven under par," he said. "It seems like I was putting for birdies all day."

Gary Cowan of Kitchener, Ont., the 1961 champion, shot a 78, due mainly to two balls he hit out of bounds.

Nick Weslock of Burlington, Ont., a four-time winner of the amateur, was in a large group at 75.

British Columbia took a seven-shot lead in the Willingdon Cup interprovincial team matches with a 216 total.

Manitoba and Quebec were tied for second at 223 while Ontario, winners of the last two Willingdon Cups, was fourth at 226.

They were followed by Nova Scotia, 229; New Brunswick, 229; Alberta, 231; Saskatchewan 234; Prince Edward Island, 244 and Newfoundland, 250.

Consistency was the key for British Columbia with three of its members firing 72s, Doug Roxburgh, Steve Berry and Kelly Murray. The other member of the Vancouver-based group, Rick Gibson shot an 81.

The Willingdon Cup is a 36-hole affair, with scoring based on the low three scores of each provincial team for the first two rounds of the amateur.

Cooke was the low shooter among the Willingdon players with a 69.

Craig Dearden of Winnipeg led the Manitoba team with an even-par 72.

Roxburgh, who won the amateur in 1972 and 1974, Berry, Murray, and Dearden were in a group of seven golfers who shot an even-par 72 on the day.

The field of 164 will be reduced to the top 70 and ties following today's second round.

Among those needing a good round today if they are to play in the last two rounds is Dr. Dave Mick of Victoria, several times a member of the B.C. Willingdon Cup team. He carded an 82.

★ ★ ★

Willingdon Cup

BRANTFORD, Ont. (CP) — First-round standings after Wednesday's play in the Canadian interprovincial golf championship for the Willingdon Cup (best three scores from each team count in total):

British Columbia

Steve Berry, Vancouver	37-35 — 72
Kelly Murray, Vancouver	38-34 — 72
Doug Roxburgh, Van.	35-37 — 72
Rick Gibson, Vancouver	41-40 — 81
Total 216	

Manitoba

Craig Dearden, Winnipeg	35-37 — 72
Bill Parker, Winnipeg	39-36 — 75
Terry More, Winnipeg	36-40 — 76
Terry Hashimoto, Wpg.	43-42 — 85
Total 223	

Quebec

Graham Cooke, Dorion	36-33 — 69
M. Batten, Maple Grove	36-40 — 76
P. Archambault, Laval	38-40 — 78
J. L. Lamarre, Candiac	44-41 — 85
Total 223	

Ontario

Paul Davis, Whitevale	38-35 — 73
B. Berdock, Woodbridge	38-37 — 75
Tom Faulds, London	38-40 — 78
John Ervasti, London	38-40 — 78
Total 223	

Nova Scotia

G. MacMillan, Kingston	38-38 — 76
G. MacIntyre, Armdale	35-36 — 71
John Bryant, Armdale	39-43 — 82
R. Dumeah, Liverpool	41-41 — 82
Total 229	

New Brunswick

M. Mackay, Fredericton	39-35 — 74
H. Hansen, Four Falls	38-38 — 76
M. Breen, East Riverside	40-39 — 79
J. Breen, East Riverside	42-40 — 82
Total 229	

Alberta

Keith Alexander, Edm.	36-39 — 75
Randy Hill, Edmonton	37-41 — 78
Doug Lecuyer, Edmonton	37-41 — 78
Ken Tamke, Edmonton	39-39 — 78
Total 231	

Saskatchewan

Randy Avram, Regina	35-40 — 75
Tom McNall, Regina	40-40 — 80
R. Stewart, Prince Abt.	40-40 — 80
B. Bamford, Saskatoon	41-45 — 86
Total 235	

Prince Edward Island

Lee Brammer, Sherwood	39-42 — 81
Ron Garrett, Montague	41-40 — 81
D. Campbell, Sherwood	41-41 — 82
M. Winslow, Charlotte.	41-41 — 82
Total 244	

Newfoundland

Jim Strick, St. John's	39-41 — 80
Bill Hryniw, St. John's	39-46 — 85
Rayner Lamb, St. John's	44-41 — 85
G. Chaulk, Stephenville	44-47 — 91
Total 250	

Rafael Alarcon, Mexico	33-34—67
Grant Turner, England	32-37—69
Graham Cooke, Que.	36-33—69
Rob Phillips, Ont.	34-36—70
Bill Buttner, U.S.	36-35—71
Graham MacIntyre, N.S.,	35-36—71
Steve Berry, Vancouver	37-35—72
Doug Clarke, U.S.	34-38—72
Craig Dearden, Manitoba	35-37—72
Kelly Murray, Vancouver	38-34—72
Greg Olsen, Que.	36-36—72
Doug Roxburgh, Van.	35-37—72
Warren Sye, Ontario	34-38—72
Rick Borg, U.S.	35-38—73
Paul Davis, Ontario	38-35—73
Bill Holzman, Ont.	34-39—73
Gregg Jones, U.S.	38-35—73
Jose Martinez, Mexico	38-35—73
Michael Millman, Ont.	37-36—73
Jeff Van Vliet, Ont.	35-38—73
Newton Walpert, Que.	38-35—73
Marc Balen, U.S.	38-36—74
Rob Dew, Ontario	38-36—74
Dave Douglas, Vancouver	36-38—74
Steve Hayles, Toronto	38-36—74
Mike MacKay, Fredericton	39-35—74
Rob Street, Bolton, Ont.	37-37—74
Keith Alexander, Alta.	36-39—75
Randy Avram, Sask.	35-40—75
Bruce Berdcock, Ont.	38-37—75
Bruce Brewer, Ont.	38-37—75
Tom Elfers, U.S.	37-38—75
Lou Molner, Ont.	37-38—75
Bill Parker, Winnipeg	39-36—75
Craig Peterson, Brantford	37-38—75
Eric Reid, Calgary	38-37—75
Tom Rippon, Vancouver	38-37—75
Ian Thomas, London	36-39—75
Ken Wasslen, Calgary	38-37—75
Nick Weslock, Ont.	38-37—75
Rick Zokol, Vancouver	38-37—75

Bench reaches top of homer ladder

CINCINNATI (AP) — Johnny Bench became Cincinnati Reds' all-time home run leader Wednesday night with a three-run, fourth-inning homer that paced the Reds to a 7-2 victory over Montreal Expos.

It was Bench's 15th home run of the National League baseball season and his 325th with the Reds, one more than Frank Robinson. Bench became the club's all-time runs-batted-in leader earlier this season.

Mike LaCoss, 14-5, scattered eight hits for the victory and Steve Rogers, 11-8, was the loser.

George Foster hit a two-run homer in the first inning, his 22nd of the season, off Rogers, who left the game in the second inning after being struck on the right forearm by a line drive by Ray Knight.

Bench hit his homer off Stan Bahnsen.

AMERICAN LEAGUE

East	W	L	Pct.	GBL
Baltimore	80	43	.650	—
Boston	76	48	.613	4½
Milwaukee	76	52	.594	6½
New York	68	56	.548	12½
Detroit	66	60	.524	15½
Cleveland	63	63	.500	18½
Toronto	39	87	.310	42½
West				
California	70	57	.551	—
Minnesota	66	59	.528	3½
Kansas City	65	61	.516	4½
Texas	62	64	.492	7½
Chicago	56	71	.441	14
Seattle	54	73	.425	16
Oakland	40	87	.315	30

Today's Games

Texas at Baltimore N

Oakland at Cleveland N

Toronto 101 000 010— 3 5 2
Seattle 000 301 20x— 6 12 0
Stieb (5-4), Todd (7) and Davis; Honeycutt (9-9) and Cox. **HRs:** Tor — Velez (14), Bailor (1); Sea — Cox (4), R. Jones (20).

Chicago 003 000 010— 4 11 1
Milwaukee 001 011 000— 3 8 1
Baumgarten, Farmer (3-4) (6) and May; Haas (8-8), Augustine (8) and Moore. **HR:** Mil — Thomas (31).

Detroit 200 100 000— 3 8 3
Oakland 001 000 000— 1 7 1
Wilcox (11-6) Lopez (8) and Wockenfuss; McCatty (8-8) and Essian. **HR:** Det — Trammell (3).

Cleveland 022 501 300—13 18 1
California 001 000 002— 3 5 0
Spillner (8-3) and Hassey; Ryan (13-9), Botting (4), Barlow (6) and Downing, Donohue (7). **HRs:** Cal — Miller (2), Aikens (19).

New York 000 000 001— 1 5 0
Kansas City 100 100 10x— 3 9 0
Beattie (3-5), Kaat (7), Davis (8) and Gulden, Narron (8); Gura (9-9) and Porter.

Boston 300 000 24— 9 12 1
Minnesota 200 000 02— 4 9 1
Stanley (12-9), Drago (8) and Allenson; Goltz (11-9), Redfern (8) and Wynegar. **HR:** Min — Landreaux (9).

Game called after eight innings, rain.

NATIONAL LEAGUE

East	W	L	Pct.	GBL
Pittsburgh	73	52	.584	—
Montreal	68	53	.562	3
Chicago	67	56	.545	5
St. Louis	65	59	.524	7½
Philadelphia	64	62	.508	9½
New York	51	71	.418	20½
West				
Houston	72	55	.567	—
Cincinnati	71	57	.555	1½
Los Angeles	59	67	.468	12½
San Francisco	58	69	.457	14
San Diego	54	74	.422	18½
Atlanta	50	77	.394	22

Today's Games

No games scheduled.

San Francisco 020 201 100— 6 10 0
Pittsburgh 040 000 22x— 8 9 2
Whitson, Griffin (5), Minton (6), Lavelle (7-8) (8) and Littlejohn; Bibby, D. Robinson (5), Romo (7), Tekulve (8-6) (8) and Ott. **HRs:** SF — D. Evans (17), Clark (26).

Houston 010 000 002— 3 8 2
New York 000 000 001— 1 7 0
Richard (13-12) and Ashby; Kobel (5-7), Allen (8), Hassler (9) and Hodges. **HR:** Hou — J. Cruz (7).

Atlanta 100 120 000— 4 9 0
Philadelphia 001 000 002— 3 4 1
Solomon (5-10), J. McLaughlin (7), Garber (9) and Nolan; Christenson (4-9), Eastwick (5), Saucier (6), Bird (7), Reed (9) and Rader. **HR:** Pha — Trillo (5).

Los Angeles 200 100 400— 7 9 0
Chicago 011 000 000— 2 8 2
Hough (4-4), Castillo (7) and Ferguson; Krukow (9-9), Tidrow (7), Capilla (9) and Foote. **HRs:** LA — Ferguson (16); Chi — Kingman (40).

Montreal 010 001 000— 2 8 3
Cincinnati 210 300 01x— 7 12 0
Rogers (11-8), Bahnsen (2), Sosa (5), Grimsley (7) and Carter; LaCoss (14-5) and Bench. **HR:** Mon — Perez (13); Cin — Foster (22), Bench (15).

San Diego 002 200 010— 5 13 2
St. Louis 501 011 00x— 8 12 1
Owchinko (4-8), Mura (1), Rasmussen (4), D'Acquisto (6), Lolich (8) and Fahey; Fulgham (6-4) and Simmons. **HR:** StL — Simmons (21).

Mussels win in 11 innings

GRAYS HARBOR — Roy Moretti tied a Northwest League record and picked up his fifth win in eight decisions Wednesday.

The Victoria native came on in relief in the ninth inning for a record-tying 40th appearance and he held on to get the win as the Victoria Mussels beat Grays Harbor Mets 4-1 in 11 innings.

Mussels broke the game open when Nick Kintz led off the 11th with a single, Rod Murphy bunted for a single, Calvin Beale walked and with one out Emil Drzayich stroked a three-run double.

Victoria 000 010 000 03— 4 11 1
Grays Harbor 100 000 000 00— 0 10 1
Tom Candiotti, Roy Moretti 5-3 (9) and Gary Ledbetter; Jesse Anderson, Tom Miller (7) and Dave Duff.

B.C. team wins pair

MILVERTON, Ont. (CP) — British Columbia was a double winner Wednesday as the Canadian senior women's softball championship got under way.

Teams representing the 10 provinces and two territories, as well as the host Milverton club, are competing.

The championship game is set for Sunday.

Winning pitcher Rosemary Fuller went the distance Wednesday night as B.C. downed Milverton 2-1 in 13 innings after edging Newfoundland 2-1 in afternoon play. Joanne Mick had the winning RBI in the 13th off loser Doris Colts, who also went the route for Milverton.

Ontario split a pair of games, defeating New Brunswick 6-1 in the day's first game and then losing to defending-champion Saskatchewan 7-4 in Wednesday's finale.

Football Cougar collapses, dies

PULLMAN, Wash. (AP) — Washington State senior Hayward (Spud) Harris, 21, collapsed and died Wednesday night during a football practice.

The Tacoma native collapsed on the practice field and was taken to hospital where doctors worked unsuccessfully for more than one hour to revive him.

Cougar coach Jim Walden said Harris was taking part in his first practice session and was involved in a non-contact, response drill when he collapsed.

Additional sport P. 12, 13, 16, 17, 26

Visiting XI posts win

Slow and spin bowling proved the undoing of the Victoria President's XI in an international exhibition cricket match Wednesday.

Bowlers Torquil MacLeod and Stephen Carrie did the job for the touring Edinburgh Academical Cricket Club as it defeated Victoria by 53 runs at Windsor Park.

Edinburgh batted first and scored 145 for nine wickets with Bill Dishington scoring 59 and Andrew Graham scoring 44.

Jim Wenman paced Victoria bowlers with three wickets for 19 runs and Mike Nation took three wickets for 35 runs.

Victoria managed only 92 all out as Carrie, a medium-speed spin bowler, took five wickets for 22 runs and MacLeod, a slow bowler, took five wickets for 42 runs.

Nation scored 46 for Victoria and Wenman scored 20.

Edinburgh plays Victoria Vagabonds at 1:30 p.m. today at Beacon Hill Park.

Boxla tourney starts today

Canada's first sanctioned intermediate "A" and "B" lacrosse championships are looking more provincial with the withdrawal of one of the Ontario teams.

Brampton cancelled out at the last minute leaving three "A" teams, Vancouver Island Goodwill Bottlers, Burnaby #1 and Pelham, Ont., for the start of the dual tournaments 10 a.m. today at George Pearkes Arena and Esquimalt Sports Centre.

Tournament organizers decided to move Orangeville, Ont., into the "A" bracket. There are now nine teams in the "B" tournament and all of them are B.C. teams. The Island is represented by Juan de Fuca, Nanaimo, Sidney and Esquimalt while Mainland teams are Killarney, North Vancouver, Port Coquitlam, Armstrong and Vernon.

The tournament runs through to 8:30 p.m. today and from 8 a.m. to 9 p.m. Friday and 8 a.m. to 5 p.m. Saturday. All "A" games will be played at Esquimalt and both finals will be played there Sunday.

The "A" teams will play a double-round-robin with the top two teams reaching the final and the "B" will play a single-round-robin in two divisions with the top two teams from each division making the playoffs.

"A"

Today

10 a.m. — Islanders vs. Orangeville.
12 noon — Burnaby vs. Pelham.

Friday

12 noon — Islanders vs. Burnaby.
2 p.m. — Orangeville vs. Pelham.
7 p.m. — Orangeville vs. Islanders.
9 p.m. — Pelham vs. Burnaby.

Saturday

8:30 a.m. — Burnaby vs. Orangeville.
10:30 a.m. — Islanders vs. Pelham.
3 p.m. — Burnaby vs. Islanders.
5 p.m. — Pelham vs. Orangeville.

Sunday

3 p.m. — Championship game.

"B"

Today

10 a.m. — Juan de Fuca vs. Killarney (Pearkes)
12 noon — Nanaimo vs. North Vancouver (Pearkes)
2 p.m. — Port Coquitlam vs. Sidney (Pearkes)
2 p.m. — Vernon vs. Esquimalt (Esquimalt)
5 p.m. — Juan de Fuca vs. North Vancouver (Pearkes)
8:30 p.m. — Armstrong vs. Esquimalt (Pearkes).

Friday

8 a.m. — Killarney vs. Nanaimo (Pearkes)
10 a.m. — Armstrong vs. Port Coquitlam (Pearkes)
10 a.m. — Vernon vs. Sidney (Esquimalt)
2 p.m. — Esquimalt vs. Killarney (Pearkes)
4 p.m. — Armstrong vs. Juan de Fuca (Esquimalt)
4 p.m. — Nanaimo vs. Port Coquitlam (Pearkes)
6 p.m. — North Vancuver vs. Vernon (Pearkes)
8 p.m. — Sidney vs. Armstrong (Pearkes)

Saturday

8 a.m. — Esquimalt vs. Nanaimo (Pearkes)
10 a.m. — Vernon vs. Juan de Fuca (Pearkes)
12 noon — Killarney vs. Port Coquitlam (Pearkes)
1 p.m. — North Vancouver vs. Sidney (Esquimalt)
4:30 p.m. — Semi-final (Pearkes)

Sunday

9 a.m. — Semi-final (Esquimalt)
1 p.m. — Championship game (Esquimalt)

Bays United Youth Soccer Assoc.
(OAK BAY/CADBORO BAY)
REGISTRATION for the 1979/80 season,
at Oak Bay Rec Centre,
Sat., Aug. 25, 10-4.
For boys aged 6 to 17 — $15 per boy.
Birth certificate required if boy not previously registered in B.C. soccer.
Boy must be present to register.

ESQUIMALT LEGION JR. B. HOCKEY CLUB
is inviting applications for the positions of:
MANAGER & TRAINER
Those interested should contact:
Charlie Underwood by Aug. 31 **383-4671**

GORGE SOCCER
REGISTRATION
(BOYS - WOMEN - GIRLS)
HAMPTON PARK — Wed. 22 Aug. 10 A.M. - 2 P.M. — Thurs. 23 Aug. 10 A.M. - 2 P.M. 6 P.M.-8 P.M.
BOYS NEW REGISTRATIONS ONLY. LAST YEARS PLAYERS CONTACT YOUR COACH OR MANAGER.
WOMEN & GIRLS — ALL PLAYERS
BIRTH CERTIFICATES REQUIRED FOR ALL NEW PLAYERS
For further information contact:
Lorne Jones — 479-3706 Rita Hodges — 383-3085
Ron McClure — 385-4943 18-22

SAANICH MINOR HOCKEY
REGISTRATION
Sat., Aug. 25 — 9:00-4:30 p.m.,
Tues., Sept. 4 — 6:30-9 p.m.
Wed., Sept. 5 — 6:30-9:00 p.m.
G. R. Pearkes Arena
Ages 6-20 incl. — $65.00
Half Ice - $30.00
Season begins Sept. 3rd
New Registrations please bring birth certificates
WANTED: Coaches, Divisional Managers and Executive Members.
8-22 Phone Lloyd Ferguson — 479-7785.

Course record falls despite wind, cold

ST. JOHN'S (CP) — Denise Lavigne of Montreal parlayed a conservative approach on the wind-lashed Bally Haly Golf course into a record 73 and a three-stroke lead after one round in the Canadian women's amateur golf championship Wednesday.

Lavigne broke the old mark of 75 on the course buffeted by winds gusting to 50 miles an hour under partly cloudy skies and bone-chilling temperatures.

Two Ontarians, Stacey West of Thornhill and Marlene Streit of Fonthill, were tied in second with 76. Lynne Cooke of Coquitlam, Betty Cole of Edmonton and Marilyn O'Connor of Calgary were one stroke back at 77.

British Columbia led in the race for the inter-provincial team title with a total of 235, three better than Alberta. Ontario followed at 242; Quebec, 246; Prince Edward Island, 248; Saskatchewan, 250; Nova Scotia, 252; Manitoba, 260; New Brunswick, 262 and Newfoundland, 292.

Cooke's 77 combined with a 78 shot by Gail Moore, also of Coquitlam, and an 80 fired by Holly Warne of Richmond to lift B.C. into the lead in the two-day provincial competition.

Cole and O'Connor paced Alberta with a pair of 77's with Cheryl French of Camrose adding an 84.

The provincial title will be decided after today's second round. Each province has four players and the best three scores each day make up the final total.

In the individual competition, the field will be cut to 60 after 86 after 36 holes and reduced to the top 36 including ties for Saturday's closing round.

When the golfers teed off early Wednesday morning, the fog that had blanketed the course during Tuesday's practice round had been replaced by numbing wind, despite intermittent sunshine.

And the wind, blasting in off the Atlantic Ocean just a few miles away, played havoc with drives and long iron shots.

"The wind condition was bad," Lavigne said. "We couldn't go for the pin. We had to go pretty much to the side to get on the green."

"I didn't try to hit long and on some holes I played short and chipped onto the green."

The 5,630-yard course has undulating fairways, which produce a number of tough lies, and several hidden greens requiring precision approach shots at all times.

Lavigne had great success with her short game, especially her putter, to record 15 pars, two bogeys and one birdie.

★ ★ ★

Denise Lavigne, Quebeca	36-37 — 73
Stacey West, Ontario	40-36 — 76
Marlene Streit, Ontario	39-37 — 76
Lynn Cooke, B.C.	39-38 — 77
Betty Cole, Alberta	35-42 — 77
Marilyn O'Connor, Alta.	37-40 — 77
Jane Kirkpatrick, Ont.	42-36 — 78
Cheryll McConnell, Ont.	37-41 — 78
Gail Moore, B.C.	40-38 — 78
Mary Hayward, Que.	41-38 — 79
Nancy White, P.E.I.	39-40 — 79
Louise Angelillo, Que.	39-41 — 80
Barb Bunkowsky, Ont.	39-41 — 80
D. Kortgaard, Alta.	43-37 — 80
Kathryn Kredl, Quebec	37-43 — 80
Kathy Powers, N.S.	39-41 — 80
Christo Keno, Ontario	37-43 — 80
Holly Warne, B.C.	40-40 — 80
Gayle Borthwick, Ont.	37-44 — 81
Denise Roche, Quebec	41-40 — 81
Donna Sears, P.E.I.	39-43 — 82
Joanne Goulet, Sask.	42-41 — 83
Carol McGaham, Ontario	42-41 — 83
Rebecca Stark, N.S.	40-43 — 83
Barbara Turnbull, Alta.	41-42 — 83
Troy Beck, Sask.	40-44 — 84
Mary Fenton, N.S.	40-44 — 84
Cheryl French, Alberta	42-42 — 84
M. Netterfield, Man.	43-41 — 84
Carolyn Schroter, Ont.	42-42 — 84
Ivy Steinberg, Quebec	44-40 — 84
Sandra Coffey, Que.	42-43 — 85
Debbie McLeod, N.B.	42-43 — 85
Cathy McMillan, Alta.	43-42 — 85
Mary Ellen Driscoll, N.B.	45-41 — 86
Marie Graham, Nfld.	44-42 — 86
Patty Grant, B.C.	40-46 — 86
Nancy Moen, Sask.	42-44 — 86
Claire Richardson, Que.	46-40 — 86
Meredith Richert, Sask.	45-41 — 86
Wendy Swift, Sask.	45-41 — 86
Anne Dover, P.E.I.	44-43 — 87
C. Empringham, Ont.	44-43 — 87
Pam Falk, Manitoba	42-45 — 87
Michelle Guilbault, Que.	43-44 — 87
Pauline Kelly, Ont.	40-47 — 87
Janet Peters, Nfld.	42-45 — 87
Kathy Windsor, P.E.I.	46-41 — 87
Monique Berard, Que.	41-47 — 88
Jean Boudreau, N.S.	38-50 — 88
Linda Jervis,	45-43 — 88
Terri Logue, N.S.	43-45 — 88
Lisa Young, B.C.	47-41 — 88
M. Comisso, Que.	45-44 — 89
Penny King, N.S.	45-44 — 89

Today's menu

LACROSSE
10 a.m. — Start of Canadian Intermediate "A" and "B" championships, George Pearkes Arena and Esquimalt Sports Centre.

CRICKET
1:30 p.m. — International exhibition: Edinburgh Academical Club vs. Vagabonds, Beacon Hill Park.

HARNESS RACING
5:20 p.m. — Parade to post, Sandown Raceway.

BASEBALL
6 p.m. — Victoria Senior Amateur League: Fourth game in best-of-five final, Farmer Construction vs. Lumberworld, Lambrick Park.

SOFTBALL
6:30 p.m. — Stuffy McGinnis Men's League: Fifth game of best-of-five semi-final, Seaboard Construction vs. Juan de Fuca Builders, Central Park.

B.C. team leading

First-round standings in the Canadian amateur women's interprovincial golf championships (best three scores from each team count in the total):

British Columbia (235)	
Lynn Cooke, Coquitlam	77
Gail Moore, Coquitlam	78
Holly Warne, Richard	80
Flo McFall, Richmond	91
Alberta (238)	
Betty Cole, Edmonton	77
Marilyn O'Connor, Calgary	77
Cheryl French, Camrose	84
Cathy McMillan, Ponoka	85
Ontario (242)	
Cheryll McConnell, Toronto	78
Gayle Borthwick, Oakville	81
Carol McGahan, Toronto	83
Karen Mundinger, Thornhill	89
Quebec (246)	
Mary Ann Hayward, Hudson	79
Louise Angellillo, St. Laurent	80
Michelle Guilbault, Dorion	87
Maureen Comisso, Montreal	89
P. E. Island (248)	
Nancy White, Roseneath	79
Donna Sears, Summerside	82
Anne Dover, Stanhope	87
Dara McGowan, Brudenell	93
Saskatchewan (250)	
Joanne Goulet, Regina	83
Barbara Turnbull, Calgary	83
Troy Beck, Regina	84
Meredith Richert, Saskatoon	86
Nova Scotia (252)	
Kathy Powers, Lunenburg	80
Mary Fenton, Armdale	84
Terri Logue, New Minas	88
Jeannie Boudreau, New Minas	88
Manitoba (260)	
Marlene Netterfield, Winnipeg	84
Pam Falk, Winnipeg	87
Lynda Palahniuk, Winnipeg	89
Donna Price, Winnipeg	97
New Brunswick (262)	
Mary Ellen Driscoll, Saint John	85
Debbie McLeod, Saint John	86
Jean Bartlett, Saint John	91
Debbi Dickeson, Fredericton	92
Newfoundland (292)	
Janet Peters, St. John's	87
Elizabeth Murphy, St. John's	95
Henge Bruce, Stephenville	114
Heather Alexander, Stephenville	110

Blades pick new coach

SASKATOON (CP) — Saskatoon Blades of the Western Hockey League have announced the appointment of Jerome Engele as coach for the 1979-80 season.

Engele, 28, a former defenceman with the Blades, will be one of the youngest coaches in the WHL.

He replaces Jack McLeod, who will stay on with the team as part owner and general manager.

Engele, of Carmel, Sask., led the Blades in penalty minutes during the 1970-71 season.

Sears Tire and Auto Centre

Save $5
Sears '36' battery . . . guar. 3 years

44.99 to 54.99 Reg. $49.99 to 59.99 Exchange installed

Power and reserve capacity equal to or better than original equipment batteries. Maintenance-free . . . you never add water. Guaranteed for 3 years including 1-yr. free replacement. Available for most cars. 28R 010 900 series.

Sears DieHard battery — our best!
Super-powered! Maintenance-free. Guaranteed for 5 years including a 2-yr. free replacement. Available for most cars. 28R 010 600 series.
. . . exchange installed $63.99 to $86.99

Sears: Automotive (28) Phone Enquiries: 595-9111
Advertised prices in effect now through 5:30 p.m. Saturday, August 25, while quantities last.

'Silverguard' 2 + 2 glass-belted tire
A premium belted tire with 2 polyester body plies for a smooth ride, plus 2 fibre glass belts and wider, deeper tread for long mileage. Guar. 30,000 miles. 95R 053 700 series.

34.99 B78-13 WW installed

Size	Stock No.	Each
B78-13	95R 053 703	34.99
E78-14	95R 053 739	37.99
F78-14	95R 053 740	39.99
G78-14	95R 053 742	41.99
H78-14	95R 053 743	43.99
G78-15	95R 053 732	42.99
L78-15	95R 053 735	50.99

Value! 2 + 2 belted tire
Economical tire with the same construction as factory-installed tires on 1969 to 1973 cars. 2 fibre glass belts, 2 polyester body plies. 95R 015 700 series.

Size	Stock No.	Each
A78-13	95R 015 702	30.99
D78-14	95R 015 738	32.99
E78-14	95R 015 739	34.99
F78-14	95R 015 740	36.99
G78-14	95R 015 742	37.99
G78-15	95R 015 732	38.99
H78-15	95R 015 733	40.99

Steel-belted radial tire
A dependable tire with the same quality construction and materials as used in our more expensive Silverguard tire. Designed with 2 plies of polyester and 2 full steel belts. 95R 066 300 series.

Size	Stock No.	Each
E78-14	95R 066 339	55.99
F78-14	95R 066 340	57.99
G78-14	95R 066 342	58.99
G78-15	95R 066 332	59.99
H78-15	95R 066 333	63.99

Value!
Light truck nylon tires
'Super Express' — our top-of-the-line bias-ply, rib tread truck tire! Made of DuPont '66' nylon for long, dependable service. 95R 064 000 series.

Size	Tubeless	Each
800-16.5	95R 064 261	68.99
875-16.5	95R 064 263	77.99
950-16.5	95R 064 265	83.99
670-15	95R 064 231	54.99
650-16	95R 064 212	58.99
700-15	95R 064 269	60.99
	Tube Type	
670-15	95R 064 031	48.99
700-15	95R 064 069	54.99
650-16	95R 064 012	52.99
700-16	95R 064 070	58.99
750-16	95R 064 073	70.99

Sears: Tires (95)
Phone Enquiries: 595-9111

Simpsons-Sears Ltd.
'Reg.' and 'Was' refer to Simpsons-Sears Ltd. prices

When they're into sports, get into Sportagon.

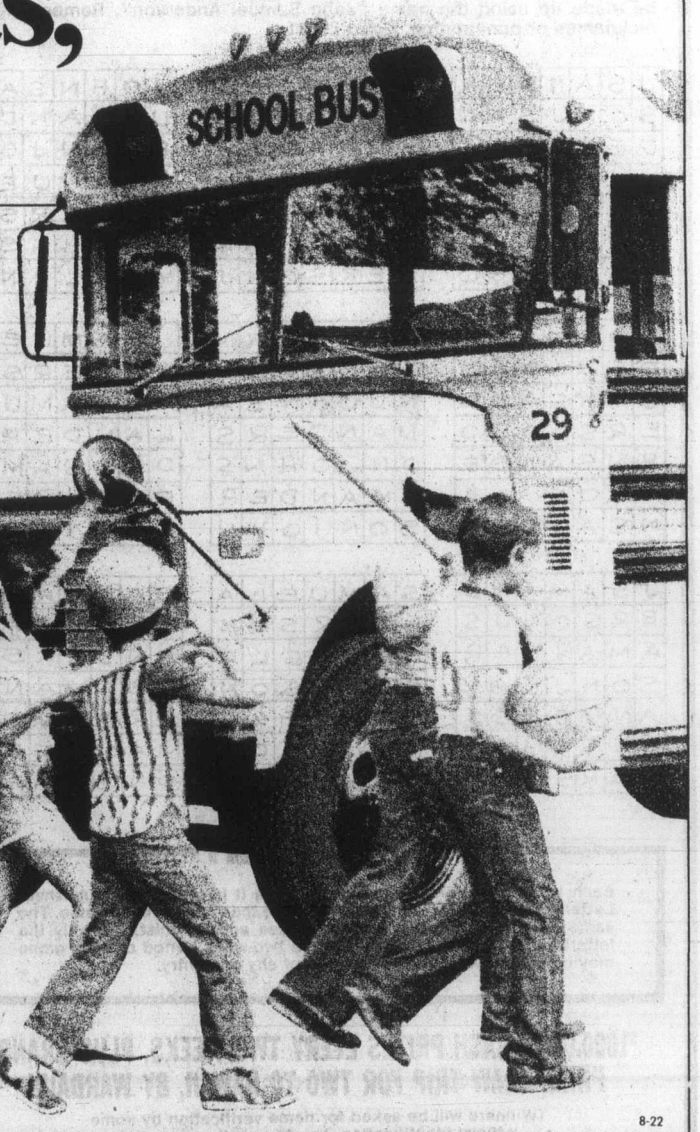

Aug. 23 - Sept. 8

They're off! To school and football, soccer, hockey, and gym classes. And you can find everything they'll need at Sportagon, at great prices, right now. At Sportagon we'll make sure they get the equipment that's right for their level of play – equipment that will give them the protection they need – and sportswear that will stand up to the wear and tear you know it will get.

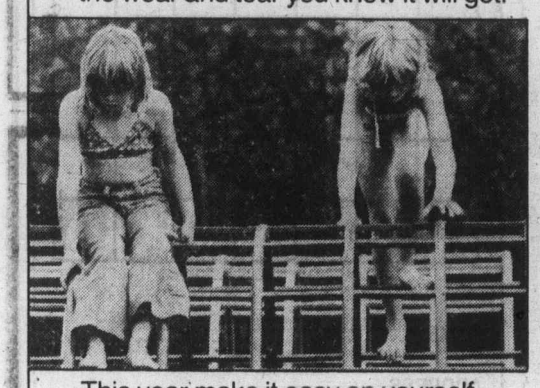

This year make it easy on yourself and your budget. When they're going back to school, come back to Sportagon.

Pony Strider I Training Shoe $19.98 ☐ Adidas "Mexico" Shorts (Assorted sizes) Reg. $10.98 Sale $8.98 ☐ Adidas Carry All Sports Bag (Model 722) (Assorted sizes) Reg. $11.98 Sale $7.98

☐ Olympic Rubber Soccer Balls Size 4 or 5 Sale $6.98 ☐ Olympic Synthetic Leather Soccer Ball Size 4 or 5 Sale $18.98 ☐ Creslan School Sweaters Assorted colours and sizes Reg. $19.98 Sale $14.98

☐ Men's and Boys' T-Shirts Assorted sizes $4.98 ea. or 3 for $9.00 ☐ Tube Socks One size fits all (Tube 3's) Assorted colours Reg. $2.98 2 pair/$4.50 4 pair/$8.50

SPORTAGON
1661 Douglas Street Phone 388-6485
Also Nanaimo, Vancouver, Cranbrook, Calgary and Edmonton
Open Mon. and Tues. 9:30 to 6
Wed., Thurs., Fri. 9:30 to 9
Sat. 9:00 to 5:30

8-22

Tourney draws strong field

Tom Whittle will be facing a tough field when he sets out to defend his title in the CFAX Metro-Toyota Open this weekend at Cedar Hill.

The Vancouver pro, who finished second in the Simon Fraser Open last weekend, shot rounds of 66 and six-under-par 61 to share first place with Mike Graas of Kamloops in last year's tourney and he picked up the $800 first prize by winning the playoff on the first extra hole.

The 36-hole tournament runs Saturday and Sunday and play starts at 7 a.m. both days.

Graas isn't entered this year but the strong field of pros includes Bill Greatrex of Palm Springs, Bill Wakeham of Cowichan, Norm Boden of March Meadows and touring pros Bob Beauchemin of Glen Meadows and John Morgan and Jim Rutledge of Uplands.

Wakeham was the 1973 champion, Boden was the opening round leader last year, Morgan won in 1975 and Beauchemin and Rutledge were among a large group that tied for third last year.

Beauchemin and Rutledge tied for second in the Saskatchewan Open this year and Rutledge won the Labatts-Cedar Hill, Cowichan and Kamloops Opens, was second in the Abbotsford Open and third in the Simon Fraser Open.

Fred Cotton of Vancouver, winner of the inaugural tournament in 1972 is also in the field along with amateur Jeff Jones of Gorge Vale, the 1976 champion.

7:00 a.m. — L. Graham (Q), B. Adshead (VER), L. Carter (VAN), Norm Boden (MM).
7:07 — R. Dagg (PG), H. Troelsen (HAZ), J. Balloch (RC), R. Elston (RC).
7:15 — B. Emery (PM), S. Sheane (VAN), M. Murpheff (LA), S. Homola (LA).
7:22 — R. Gallop (NAN), B. DeGirolamo (GV), R. Steffanick (GV), G. McCloy (BG).
7:30 — R. Harrington (CH), S. Dysart (CH), D. Girard (CH), J. Logie (CH).
7:37 — C. Soberg (CH), C. Thomes (V), M. Taylor (V), L. Stevens (CH).
7:45 — B. Hazell (V), B. Verpoorte (U), S. Chapman, D. McLeod.
*7:52
8:00 — D. Gowan (GM), M. Parker (V), F. Worthington (CH), K. Taylor (U).
8:07 — I. Cass (CH), J. Lindsay (PL), C. Summers, Wm. Walters (GV).
8:15 — D. Cryderman (U), L. Dalziel (V), C. Gibb (CH), M. Gill (GM).
8:22 — G. Barnes (CH), K. Lampert (CH), S. Wade (EBGS), R. Webber (MET).
8:30 — P. Blain (BH), G. Rutledge (CH), B. Soberg (CH), T. Vink (CH).
8:37 — A. Frame (U), I. Cairns (V), D. Francis (V), B. Bell.
8:45 — C. Lawrence (CH), G. Standen (CH), A. Butler (CH), K. Davies (RC).
*8:52
9:00 — B. Finlay (CH), T. Barbour (GE), H. Andrew (CH), P. Carrigan (RC).
9:07 — L. Glancy (GV), J. Mahovlic (CH), A. Croucher (CH), J. Anderson (CH).
9:15 — K. Barwick (CH), A. Davies (CH), G. Ebert (CH), D. Swanbeck (EBGS).
9:22 — J. Jones (GV), R. Casson (GV), G. Milliken (GV), J. Cook (GV).
9:30 — L. Crawford (GV), D. Gillespie (RC), B. Coates (CH), B. Graham (V).
9:37 — B. Gandy (RC), B. Peterson (CH), M. Miller (RC), D. Mainwaring (RC).
9:45 — T. Ritchie (RC), G. Barnes (CH), D. Lindsay (RC), R. Truman (U).
*9:52
10:00 — T. Graham (U), C. MacBey (RC), G. Trevor (RC), G. Wing (COW).
10:07 — P. Moretti (RC), S. Holroyd (GV), D. Donaldson (GV), M. Mousseau (RC).
10:15 — H. Murdoch (EBGS), B. Davis (CH), B. Decker (CH), J. Cariou (CH).
10:22 — R. Hunt (EBGS), E. Ostachowicz (ARD), T. Tanner (BH), R. Treleaven (ARD).
10:30 — G. Rawnsley (CH), R. Rombough (GV), J. Wenzel (CH), E. Byrnell (CH).
10:37 — O. Verpe (CH), S. Wedick (V), G. Chaster (RC), S. Gibb (COM).
10:45 — B. Bond (CH), B. Marchand (EBGS), T. Hutton (RC), S. Crocker (RC).
*10:52
11:00 — M. Smith (FRAS), D. Singlehurst (RC), I. Seymour (GV), J. McMillan (RC).
11:07 — D. McClintick (RC), B. Malcolm (RC), A. Martyn (RC), M. Thomas (RC).
11:15 — Les Atchison (COW), D. Pynn (U), R. Harris (GM), K. Hunt (V).
11:22 — Steve Ray (RC), B. Stott (COW), S. Hambleton (RC), S. Jacobsen (GV).
11:30 — J. Mahovlic (RC), B. Sluggett (GM), R. Phillips (VAN), B. Harrison (GV).
11:37 — K. Morgan (CH), S. Smith (MD), J. Harper (NAN), D. Henry (GM).
11:45 — R. Forbes (U), K. Lawson (PM), C. Maxwell (SV), E. Beauchemin (GM).
*11:52
12:00 — K. Dagg (V), J. Fidler (V), R. May (CH), B. Kostiuk (CH).
12:07 p.m. — B. Harper (NAN), L. Sawchuck (U), D. Anderson (V), J. Russell (GM).
12:15 — I. Harper (NAN), M. Callan (U), C. Dowds (CH), R. Gracie (V).
*12:22 — F. Cotton (VAN), K. Westover (MD), A. Vetter (EBGS).
*12:30 — G. Doherty (U), D. Sinclair (MB), J. Ferguson (DG).
*12:37 — B. Glencross (U), A. Robertson (GM), R. Willey (GG).
*12:45 — M. Ludeman (PG), J. Paukkunen (EC), E. Tougas (BM).
1:00 — B. Cox (RGC), B. Wakeham (COW), J. Rutledge (CH), J. Morgan (U).
1:07 — B. Greatrex (PS), B. Beauchemin (GM), T. Whittle (BG), D. Mahovlic (V).
1:30 — N. Murray (ABB), Kennedy (QUIL), S. Dahl (BG), L. Crawford (CH).

KEY: — (QUIL) — Quilchena; (VER) — Vernon; (MM) — Marsh Meadows; (PG) — Point Grey; (HAZ) — Hazlemere; (RC) — Royal Colwood; (PM) — Pitt Meadows; (LA) — Los Angeles; (NAN) — Nanaimo; (GV) — Gorge Vale; (BG) — Beach Grove; (CH) — Cedar Hill; (U) — Uplands; (V) — Victoria; (GM) — Glen Meadows; (PL) — Prospect Lake; (EBGS) — Ernie Brown Golf Services; (MET) — Metchosin; (BH) — Broome Hill; (GE) — Glen Eagles; (COW) — Cowichan; (ARD) — Ardmore; (COM) — Comox; (FV) — Fraser View; (VAN) — Vancouver Golf Club; (MD) — Marine Drive; (SV) — Squamish Valley; (MB) — Mount Brenton; (DGL) — Douglas Golf Lands; (GG) — Glacier Green; (EC) — Eagle Crest; (BM) — Burnaby Mtd.; (RGC) — Riverside Golf Center; (PS) — Palm Springs; (ABB) — Abbotsford.

4 DAYS ONLY
AUG. 23, 24, 25, 27
Hoover
CONSTELLATION VACUUM
The cleaner that "walks on air" no wheels no runners Complete with attachments
$69.95
HASTINGS
APPLIANCES PARTS AND SERVICE LTD.
2100 DOUGLAS — 386-7734
2006 OAK BAY AVE — 598-3011

GOLFERS
SPECIAL OFFER!
YOU ARE OFFERED AN EXCEPTIONAL OPPORTUNITY TO JOIN
Prospect Lake Golf Course
4633 Prospect Lake Road
Phone 479-2688
Mrs. D. Pelton — Manager
FOR ONLY $125 INITIATION FEE
AND NO ANNUAL DUES UNTIL 1 APRIL 1980
Enjoy this lovely 9 hole course on the shores of Prospect Lake. A challenging, charming, friendly course with a comfortable clubhouse. 8-3

B.C. teams unbeaten

PETERBOROUGH, Ont. (CP) — Five British Columbia teams and one from Ontario remained unbeaten Wednesday after three days' play in the Canadian peewee lacrosse championships.

Coquitlam and Richmond, were the Division A leaders with 3-0 records. New Westminster led Division B with three straight victories while Burnaby and Langley and Bridgenorth, Ont., were undefeated in Division C.

Teams from Saanich and Nanaimo scored wins on Wednesday.

Wednesday's results:

DIVISION A
Coquitlam 8 Peterborough 3
Richmond 8 Toronto Etobicoke 4
Saanich 10 Brampton, Ont. 4
Mississauga, Ont. 5 Burnaby 4
DIVISION B
New West. 9 St. Catharines, Ont. 5
Whitby, Ont. 9 Elora, Ont. 2
Windsor 12 Mississauga 2
Kitchener 5 Port Coquitlam 4
Burlington, Ont. 10 Toronto 5
DIVISION C
Burnaby 8 Clarkson, Ont. 3
Bridgenorth 8 Barrie, Ont. 3
Langley 12 St. Catharines 9
Nanaimo 13 Peterborough 3
Ajax, Ont. 4 Delta, B.C. 2
Nova Scotia 5 Sherbrooke, Que. 4
Gloucester, Ont. 5 Toronto 2
Kincardine, Ont. 4 Peterborough 2

Thomas traded

EDMONTON (CP) — Edmonton Oilers of the National Hockey League announced Wednesday that they have traded the rights to left winger Reg Thomas to Toronto Maple Leafs for a future draft choice. Thomas, 25, who played for Cincinnati Stingers in the now-defunct World Hockey Association, scored 32 goals and 39 assists last season.

INCOME TAX COURSE
Classes Begin Sept. 17
H & R Block will teach you to prepare income tax returns in a special 13-week tuition course.
- Courses cover current tax laws
- Enrollment open to all ages
- No previous training or experience required
- Full or part-time employment with us available to qualified graduates

For details and class schedules, please write or phone:
H&R BLOCK (Canada) Ltd.
2000 DOUGLAS ST.
VICTORIA, B.C. V8T 4L1
PHONE: (604) 388-6813

Red Wings keep McCourt as Kings accept settlement

DETROIT (AP) — Dale McCourt will remain with Detroit Red Wings but the National Hockey League club will give up centre Andre St. Laurent and two draft choices to the Los Angeles Kings, the Red Wings announced Wednesday.

The agreement ends a year-long fight between the two hockey teams arising from the Red Wings' signing of free-agent goalkeeper Rogie Vachon last year.

In addition to St. Laurent, the Red Wings will surrender their first-round pick in the 1980 entry draft and the option of a second-round 1980 draft choice or a first-round pick in 1981. The option will be Detroit's.

McCourt, a centre, was awarded to the Kings last year after Vachon was signed, but fought the move by challenging the NHL's compensation clause.

St. Laurent, 26, was the Red Wings' most valuable player two years ago, when he was the club's second-leading scorer with 31 goals and 70 points. The 5-foot-9, 178-pounder from Rouyn-Noranda, Que., was New York Islanders' third-round draft choice in 1973 and was traded to Detroit for Michel Bergeron at the beginning of the 1977-78 season. Last year he had 18 goals and 49 points in 76 games.

OK TIRE STORES
FOR QUALITY WHEEL ALIGNMENT AND WHEEL BALANCING
ALSO BRAKE WORK AND SHOCKS
3030 NANAIMO ST.
Turn off Finlayson at Trader Vic's
386-3156

DEMONSTRATOR SALE
VOLVO

ONE ONLY 1979 242 DL AUTO
Finished in Scotia blue with blue velour interior, AM radio, power steering; power disc brakes, steel belted radials, decorator package, etc. Only 5800 km, full warranty applies. Replacement cost $9577.
DEMO SALE PRICE $8419
Brian Holley VOLVO
3319 DOUGLAS ST.
JUST NORTH OF WOODWARD'S
384-1161
8-21

THE NAME GAME IS PLAYED LIKE BINGO . . .

But instead of numbers, letters are drawn and published in the Victoria Times and The Daily Colonist. The form is made up from the letters in your name, in accordance with the rules of the game which accompany every form. Below is an example showing nine different ways a form could be made up using the name "John Samuel Anderson". Remember, no nicknames or punctuation. Good Luck!

JSANDER	JOHNAND	JOHNSAM
SONJSAN	ERSONJO	UELANDE
DERSONJ	HNANDER	RSONJOH
SANDERS	SONJOHN	NSAMUEL
ONJSAND	ANDERSO	ANDERSO
ERSONJS	NJOHNAN	NJOHNSA
ANDERSO	DERSONJ	MUELAND
JOHNSAN	JOHNSAM	JSAMUEL
DERSONJ	ANDERSO	ANDERSO
OHNSAND	NJOHNSA	NJSAMUE
ERSONJO	MANDERS	LANDERS
HNSANDE	ONJOHNS	ONJSAMU
RSONJOH	AMANDER	ELANDER
NSANDER	SONJOHN	SONJSAM
JSAMAND	SAMUELA	SAMANDE
ERSONJS	NDERSON	RSONSAM
AMANDER	SAMUELA	ANDERSO
SONJSAN	NDERSON	NSAMAND
ANDERSO	SAMUELA	ERSONSA
NJSAMAN	NDERSON	MANDERS
DERSONJ	SAMUELA	ONSAMAN

IMPORTANT

Each letter may be used once each time it is drawn and published. Letters may be drawn and published more than once in each game. The same letters are published in the Times and Colonist, but only the letters published in one paper for the two-week period of each game may be used toward the completion of any one entry.

$1000.00 IN CASH PRIZES EVERY TWO WEEKS, PLUS GRAND PRIZE DRAW TRIP FOR TWO TO HAWAII, BY WARDAIR!

(Winners will be asked for name verification by some official identification, i.e. driver's licence, etc.)

NAMEGAME No. 5

OFFICIAL ENTRY FORM BELOW!

WIN! $1,000.00 IN CASH PRIZES EVERY OTHER WEEK!

WIN! GRAND PRIZE TRIP FOR TWO TO HAWAII, By Wardair

The object is to match the official letters published every day with the letters in the grid which you have filled in with your name (see samples 1 and 2). When you have circled a row of letters across, vertically, or diagonally either way, send your entry in for the bi-weekly draw for cash prizes. You may submit as many entries as you wish per game, but each must be in a separate envelope.

LETTERS FOR TODAY, GAME No. 5 ONLY

V C H

IMPORTANT!
IN ORDER TO BE ELIGIBLE, YOUR ENTRY MUST COMPLY WITH RULE NO. 2

THE NAME GAME
Rules and Procedures

Object of "The Name Game": To become eligible for prize drawings by matching letters of the alphabet, published in the Victoria Times and The Daily Colonist, with the letters in your name. Each game starts with a Saturday Times and ends in the Sunday Colonist two weeks later. The official entry form will be published every day. All members of a family may play. There is no age limit. You may enter more than once but only one entry per envelope may be submitted. As each game ends, you are invited to play the next game.

1. Using the official entry form or a reasonably hand-drawn facsimile (no mechanically reproduced forms accepted), start at the upper left hand corner and print your name continuously, one letter in each square, until all the squares are filled in. (For example, if your name is John Anderson, Sample 1 shows how to fill out your entry form.) Do not include punctuation.
Use your legal name, in a form which can be verified on your driver's licence, social security card or other official identification. You may use various forms of your first name (e.g. John, Jonathan or John S.), as long as your identity can be verified. No nicknames, please.
2. Letters for the Name Game will be published as follows: 4 letters Saturday Times and Sunday Colonist and 3 letters daily. When an official letter matches one in your diagram, circle it on your entry. That letter may appear in more than one square on your diagram, but you may circle only one such letter (of your choice) each time. Since individual letters are selected at random, they may appear more than once — even on the same day. You may circle one such letter as many times as that letter is published. The same letters will be published in the Victoria Times and The Daily Colonist, but may only be used once in any one entry.
3. When you match enough letters to complete one row on your diagram — horizontal, vertical or diagonal (corner to corner), as in Sample 2, you are eligible for the prize drawings for that game. Drawings for 15 prizes will be held every other week for 10 weeks. At each drawing $500 goes to the first name drawn, $100 to the next —, $50 each to the next 3, and $25 for the last 10 — (Winners must answer a time-limited skill-testing question before collecting prizes.) All names drawn will be returned to the drum for the grand prize drawing.
4. Mail your completed entry form to: The Name Game, Victoria Press, P.O. Box 1390, Victoria, B.C. V8W 3C4; postmarked no later than the Monday following the end of that game. Completed entries may also be delivered, in a sealed envelope, to Victoria Press, no later than Tuesday, the following day. The game number (such as 'Game 1', 'Game 2', etc.) must appear at the lower left-hand corner of the envelope.
5. All entries will be placed in a container and the winning entries will be drawn at random. Winners will be announced in the Colonist and Times on the Friday following the close of each game. The odds of winning will depend on the number of eligible entries received.
6. It is not necessary to buy the Times or Colonist to participate. Copies of the newspaper may be inspected free of charge at the newspaper's offices during regular business hours. Sorry, official letters will not be given over the phone.
7. Employees of the newspapers and members of their immediate families are not eligible to participate. Unclaimed or invalidly claimed prizes will be donated to a recognized charity at the close of the contest.
8. Winners agree to allow publication of their names, pictures and publicity in the Times and Colonist without additional consideration. Submission of an entry indicates acceptance of all game rules.
9. Decisions of Victoria Press judges in all matters relating to the The Name Game will be final.

SAMPLE 1

J	O	H	N	A	N	D
E	R	S	O	N	J	O
H	N	A	N	D	E	R
S	O	N	J	O	H	N
A	N	D	E	R	S	O
N	J	O	H	N	A	N
D	E	R	S	O	N	J

SAMPLE 2

J	O	H	N	A	N	D
E	R	S	O	N	J	O
H	N	A	N	D	E	R
S	O	N	J	O	H	N
A	N	D	E	R	S	O
N	J	O	H	N	A	N
D	E	R	S	O	N	J

Presentation of The Name Game has been authorized by the copyright owner.
(c) 1975, 1976 — Ken Hecht
(c) Under UCC — 1975, 1976 — Ken Hecht
International Copyright Secured.
All rights reserved.

OFFICIAL ENTRY FORM

MAIL TO:
The Name Game,
Victoria Press,
P.O. Box 1390,
Victoria, B.C. V8W 3C4

GAME NO. 5

Postmark Deadline, Tuesday, Sept. 4
Game number must appear on lower left corner of envelope.

NAME .....
ADDRESS .....
CITY ..... POSTAL CODE .....
HOME PHONE .....
BUSINESS PHONE .....

Clearbrook ace joining Budgets

Club prepares bid to keep national title

BY REG REYNOLDS

Victoria Budgets are making only one addition to their roster for the Canadian senior "A" men's softball championships.

Coach Harvey Stevenson says he'll take Gord Fadden of Clearbrook Four Star Construction when Budgets leave Sunday for St. John's, Nfld., and a try for a fifth straight national title.

Fadden was the Clearbrook catcher this season but Stevenson says he can also play the infield and outfield.

Budgets have two catchers, Alden Govenlock and Sonny Phillips, and they generally split the catching duties but Stevenson likes to keep both their bats in the lineup. When one is catching the other is designated hitter.

"I'm taking Fadden to avoid the double jeopardy situation we were in during the B.C. championships at Port Alberni," said Stevenson.

Stevenson said that with both Phillips and Govenlock in the lineup he didn't have a backup catcher.

Fadden can also contribute with his bat. He led the Northwest League in batting with a .429 average. By comparison the top Budget was Bob Walton at .340.

Last year Budgets picked up Vancouver pitcher Clem Perini and Abbotsford first-baseman Rudy Teichrob and both were instrumental in keeping the title in B.C.

This year Stevenson will go all the way with his four pitchers, Dave Ruthwosky, Mark Smith, Andy Konopacki and Dave Wilson. All four pitched solid wins at Port Aberni and Stevenson says all four will be used as starters in Newfoundland.

Stevenson expects the stiffest competition to come from Saskatoon but says he feels the Ontario and Nova Scotia representatives will be tough.

Saskatoon is led by Rob Guenter who pitched Budgets to victory in the gold-medal game of the Pan-American Games in July.

Budgets are relatively healthy but centrefielder Reg Underwood has a sore hand, third baseman John Green is suffering from tendinitis in his legs and Smith has a slightly pulled calf muscle.

Budgets leave Victoria Sunday morning and play their first game 8:30 p.m. Tuesday against Brookfield Elks of Nova Scotia.

They are in the six-team Red Division for the elimination round which consists of four games per team. Budgets play Manitoba at 1 p.m. Wednesday and meet New Brunswick and Newfoundland on Thursday. Northwest Territories is the other team in the division.

The Blue Division consists of Saskatchewan (Saskatoon), Ontario (St. Catharines), Quebec, Alberta, Prince Edward Island, Yukon and the host St. John's Alpines.

The top two teams in each division advance to the playoffs which begin Friday.

SHORT HOPPERS — Budgets go after their fifth straight Canadian title amid rumors that major changes are in the offing for next year...Stevenson says he doesn't plan to do as much field managing. Speculation is that former pitcher Stan Kern would take over as field manager and Stevenson would become business manager...And Stevenson says he was told by a Sport Canada representative that the Bates-Budgets teams have produced the greatest record in the history of Canadian team sports and that there gold medal win at Puerto Rico was one of the most dramatic team triumphs in Canadian amateur sports history...Pretty heady stuff...Victoria has a 30-1 record for the last four Canadian tournaments...Former Budget Bob Burrows has declined an invitation to join Western Major Fastball League champion Camrose for the International Softball Congress championships at Bakersfield, Calif...Apparently Camrose was making the trip by bus...The CASA has decided to recognize the WMFL and that means all players with a year or less in that league will be eligible to play forCASA teams next year. Players with more than a year's service will have to apply for re-instatement...Saskatoon All-O-Matics are reported to be joining the WMFL next year...Budgets have won nine straight games outscoring their opponents 31-2. They are 67-26 for the season.

SANDOWN RACES
BUS
PHONE 656-3012 FOR SCHEDULE
CONMAC STAGE LINES
Air-conditioned Charter Buses

PLAYERS PREFER
ARDMORE GOLF COURSE
930 ARDMORE DRIVE
656-4621

Mister transmission
Summer TUNE UP SPECIAL 21.95
INSTALL YOUR TRANSMISSION COOLER NOW
BEFORE YOUR SUMMER VACATION
EXTENDED UNTIL AUGUST 31, 1979
2417 DOUGLAS AT BAY STREET
388-4522
8-9 P.S.: SHOPPING SPREE COUPONS ARE STILL BEING ACCEPTED.

The Original Knight
SOLUNAR TABLES
When To Fish Or Hunt

According to the Solunar Tables calculated for this area, the best times for hunting and fishing for the next 2 days will be as follows (times shown are Pacific Standard):

Minor	Major	Minor	Major
A.M.		P.M.	
TODAY			
5:45	—	6:15	12:25
TOMORROW			
6:35	12:45	7:00	1:10

Minor periods, shorter duration, light type.
Major periods, lasting 1½ to 2 hours, are shown in bold.

STORMS
INSIDE OUTSIDE STORMS
STORE FRONTS
MIRRORS
CHANGE SINGLE TO THERMO
GLASS
HUMPHREY ALUMINUM
382-8922
435 HILLSIDE

Harris claimed

MANKATO, Minn. (AP) — Minnesota Vikings said Wednesday they have released linebacker Jerry Meter, a No. 5 draft pick from Michigan, and replaced him on the roster with former Hamilton linebacker Joe Harris, who was claimed on waivers from San Francisco '49ers.

SOCCER
PROSPECT LAKE SOCCER CLUB
Boys 6 to 17
REGISTRATION AT:
PROSPECT LAKE PARK
SAT. & SUN., AUG. 25 & 26, 1979
INFORMATION PHONE: 479-7600 or 479-8471

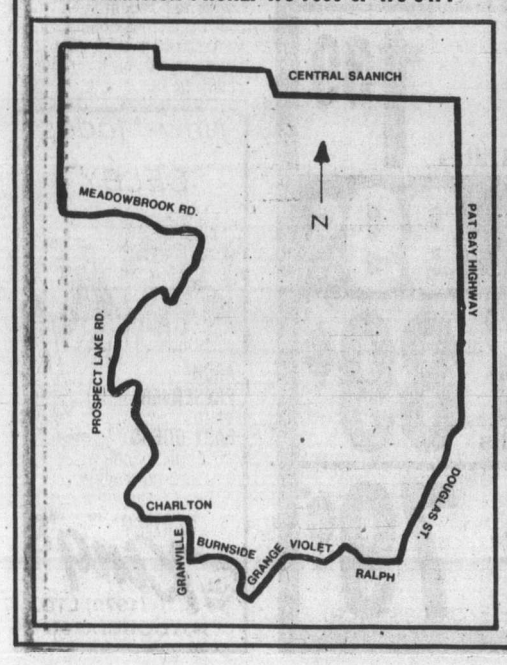

Woolworth
Thurs., Fri., Sat., August 23 - 24 - 25
TERRIFIC BUYS
Woolworth 1979
100 YEARS / 100 ANS
1879 Woolworth

Children's T-Shirts
2 styles to choose from. Assorted colours. Sizes 4-6-6X.
YOUR CHOICE 2/6.00

SAVE 5.57
Boys' 'Cougar' Joggers
Blue suede uppers with contrast trim. Sizes 1-6.
Our Woolworth reg. price: 16.98
Our Woolworth Sale Price 11.41

444-Sheet Refills
Collegiate Ruled. 444 sheets per package.
1.77

Ladies Tops
2 styles to choose from. Asst'd colours. Sizes S-M-L.
Our Woolworth reg. price: 14.87
Our Woolworth Sale Price 13.00

Ladies' Pullovers
Long sleeves. V-neck or turtle neck. 100% Acrylic. Assorted colours.
YOUR CHOICE 2/9.00

Knee Highs
Wool/Nylon. Asst'd patterns and colours. Fit 7-9½.
Our Woolworth reg. price: 2.19
Our Woolworth Sale Price 2/3.50

Men's G.W.G. Scrubbies
Waist size 28-38. Flare legs.
Our Woolworth reg. price: 21.95
Our Woolworth Sale Price 16.87

Youths' Tube Socks
3-pairs per pkg. Cotton/Stretch-Nylon. Asst'd colours. Fits 8-10½.
..... 4.27

Men's 'Cougar' Joggers
Blue suede uppers with contrast trim. Sizes 6½-11.
Our Woolworth reg. price: 18.98
Our Woolworth Sale Price 12.81

Plain Satin
115 cm. wide.
Our Woolworth reg. price: metre: 4.99
Our Woolworth Sale Price metre .. 2/9.00

Swiss Made Watches
Assorted styles. 1-year guarantee.
Our Woolworth reg. price: 15.96
Our Woolworth Sale Price 9.96

3-Ring Binders
Sturdy ½" rings.
Our Woolworth reg. price: 1.69
Our Woolworth Sale Price 1.47

SAVE 9.99
#3000 Trunk
Approx. size 35"x20"x19".
Our Woolworth reg. price: 42.99
Our Woolworth Sale Price
33.00

SAVE 6.00
Laundry Hampers
Asst'd colours.
Our Woolworth reg. price: 15.99
Our Woolworth Sale Price
9.99

SAVE 3.99
Bedspreads
Queen, double & twin sizes.
Our Woolworth reg. price: 33.96
Our Woolworth Sale Price
29.97

Cookware Sets
7-piece ensemble.
Our Woolworth reg. price: 39.99
Our Woolworth Sale Price 30.00

Ass't. Plastic Ware
Our Woolworth reg. price: up to 1.99
Our Woolworth Sale Price 1.00

3-Piece Luggage Sets
Blue or Brown.
Our Woolworth reg. price: 39.99
Our Woolworth Sale Price 34.97

Pole Lamps
3 lamps. Plastic shades.
Our Woolworth reg. price: 24.77
Our Woolworth Sale Price 18.89

'Tung-Lock' covers
5 per pkg. Assortment of colours.
Our Woolworth reg. price: 1.39
Our Woolworth Sale Price ..... .87

Ass't. Character Lunch Kits
Includes 10-oz. bottle.
Our Woolworth reg. price: 6.99
Our Woolworth Sale Price 4.96

Downy Fabric Softener
2-litre size.
Our Woolworth reg. price: 2.59
Our Woolworth Sale Price 1.97

16-Piece Corelle Dishware Sets
3 patterns to choose from.
Our Woolworth reg. price: 37.95
Our Woolworth Sale Price 29.97

Mums
5" pot size.
Our Woolworth reg. price: 3.99
Our Woolworth Sale Price 2.99

1200 Douglas
STORE HOURS:
Mon., Tues., Wed. and Sat. 9:30 a.m. - 5:30 p.m.
Thurs. and Fri. 9:30 a.m. - 9:00 p.m.
WE RESERVE THE RIGHT TO LIMIT QUANTITIES
Downtown
for your shopping convenience
Use These Cards in Woolworth Stores Across Canada

Two performances Saturday

Musical theatre to end season

The Four Seasons Musical Theatre winds up its fifth season as scheduled with two performances Saturday night at The Belfry of each of its two summer revues.

In five years, the company has come a long way, but not in the area where it counts the most. On stage this summer, Four Seasons is somewhat of a a disaster.

That's particularly unforunate in a city which has something of a passion for musical theatre. It also is unnecessary.

Four Seasons is one of those groups which hangs in limbo between church basement theatricals and a professional company.

It is a mistake to think that an Actors Equity company is a necessary prerequisite for professional competence. The infant McPherson Playhouse company is a good illustration that competence need not entirely elude a non-Equity company if it aspires to it.

Vernon
. . . to opera's rescue

Margison
. . . .competes in Toronto

Heath
. . . missed this season

BACKSTAGE
With Jim Gibson

But first it must want to.

Essentially the trouble with Four Seasons is that it fails to apparently realize that the standards on stage and the expectations of audiences have risen considerably in Victoria. Audiences have learned that it is no longer necessary to accept that local productions are inherently second rate. Just staging a show in Victoria is no longer enough justification for its existence. People may come once but never again in any number to ensure box office survival if they don't like what they see, or worse, are embarrassed by it.

The odd thing is that Four Seasons could have been packing them in at The Belfry this summer with its Gershwin and Coward revues. On paper, they both were ideal summer fare with likely far greater appeal than the Four Seasons usual stock and trade of cut-down Gilbert and Sullivan.

Looking back over the company's few successes either John Heath, or in one instance, Sylvia Hosie, were associated with them. Both were otherwise engaged this summer. Particularly Heath was a crucial loss for Four Seasons. He not only wrote the shows but performed in them and had considerable say in their staging.

Nor was Four Seasons director Peter Mannering available, choosing to spend the summer working on his book on West Coast theatre, rather than overseeing the company he founded. It is difficult to believe that anyone with Mannering's experience would allow the two revues to go public in the form they did.

Undoubtedly Four Seasons like many of the country's theatre companies can cry the financial blues. Directors - both talented and otherwise - do cost money. Yet it can be money well spent, particularly when there must be young directors itching to show their ingenuity.

While none of the cast is given a princely sum, at least honorariums if not salaries are paid out. Part of Four Seasons problem artistically is that it has too many people with too little talent on stage. Cut cast size and more money is freed, for example, to entice a good director.

This summer a cast comprising just Shauna Baird, John Pugh, Chris Moss and possibly Janie Woods-Morris, if she gave up mugging for performing, would have been far more effective. It would have made for a cohesively talented company and closer to the standard that Four Seasons must aspire to if it is to survive.

It's ironical that the Four Seasons should find itself in such low esteem on stage, because there's every indication that it has considerable talent when it comes to fund raising and promotions. Its poster and advertisements were the graphic standouts of the summer. The program was quite good, but like the summer's other musicals, annoyingly didn't bother to list song titles.

That same program has an eclectic and somewhat impressive list of corporate and foundation donors, but neither the usual Canada Council or B.C. Cultural Fund is included.

Nor is the company afraid to raise its own money through a series of benefit parties ranging from the Jerry Gosley roast to hard-times dances and other theme parties.

If only that same imagination could be brought to the stage then the Four Seasons could become the winner it never really seems to want to be.

CHIT CHAT

The Scribe practically fell over recently when he opened his mail to find almost a fan letter (remember all things are relative) from **Jerry Gosley**. It seems Jerry rather appreciated a recent Sunday feature on his son **Anton** and *The Smile Show* and began his letter with "I don't usually have a reason to thank you for anything but at last the opportunity arises!" Well you could hardly expect him to say anything more and keep smiling. . . The Shawnigan Summer School of the Arts slowly dissolves today until next summer with the departure of about 130 students. Over the weekend the movers come in and cart all the office material back to Vancouver where the staff turns its attention to **J.J. Johanessen's** Festival Concerts which will send out 14 tours over the winter. . . One of those Festival Concert tours will be the Opera Piccola which debuted here Tuesday night. Tenor **James McLean** will be replaced on tour in *The Marriage Contract* by Victoria's **Richard Margison** who is soon off again to the National Music Festival in Toronto. . . **Willard Holmes** with a Canada Council grant in hand leaves the Art Gallery of Greater Victoria in mid-September after a stay of a little over a year. Gallery director **Roger Boulet** said the gallery expects to have a new contemporary curator by the end of September. Incidentally Boulet is very high on the gallery's first big exhibit of the season, *Turkish Treasures*, opening mid-month. . . So you were wondering where Victoria Symphony conductor **Paul Freeman** has been recently. Last week, he was over in Vancouver with the Pacific Opera people auditioning singers for the opera's spring production of *La Boheme*. If the opera can find singers it can afford then apparently it's ready to go with professionals in the lead roles. . . Victoria's golden lad with the baton, **Timothy Vernon** had to come to the rescue of the Pacific Opera which found itself without a music and stage director on rather short notice. Toronto-based Vernon will do both for the opera's mid-September production of *The Merry Wives of Windsor*. . . It seems The Scribe with a bit of help from a UVic information officer completely botched last week's item on the concert opera *Cinderella*, Sept. 26 at the University Centre. At least that's what another UVic information officer suggested in a phone call which has now completely confused The Scribe. Apparently the opera is a joint production between the university and PBS-Seattle. Although CBC-type **Roy Bonisteel** hosts the broadcast which is touted as the highlight of the CBC's week-long Festival Victoria, the national network apparently has nothing to do with it.

Your Good Health

Dear Dr. Donohue: What are the consequences of having too little hydrochloric acid in the stomach, which the doctor says I have? What can be done for it? — G.L.

Too little of the acid is called "achlorhydria" (AY-klor- HIDE-re-uh).

The inside of the stomach is lined with millions of minute glands that produce various digestive substances, one of them hydrochloric acid. The more common problem is overproduction, which may lead to stomach or intestinal ulcer. A sharply decreased amount alerts the physician to various possibilities. One of them is an inflammation of them, which might close them off and block the acid from flowing. Another possibility is pernicious anemia, a deficiency of the B-12 vitamin. Too little acid also has been associated with stomach tumor.

In the past, very dilute acid taken by mouth or in capsule form was recommended, but that is not done often these days. The better approach is to look for a correctible cause of the low acid condition. In the case of pernicious anemia, for example, injections of vitamin B-12 are required.

Dear Dr. Donohue: Recently, I noticed that my left breast nipple has retracted. What could this mean? — N. K.

I presume the retraction happened recently. If so, it can be an ominous sign, so you should be examined promptly if you have not already been.

COUVELIER
WE ARE CLEARING ALL SUMMER STOCK
SAVINGS OF 50%
All Sales Final
No Exchanges or Refunds
Alterations Extra
8-23
COUVELIER Fine Apparel
1006 Broad Street, Victoria 382-3312

4 DAYS ONLY
AUG. 23, 24, 25, 27
Hoover CONSTELLATION VACUUM
The cleaner that "walks on air" ...no wheels ...no runners. Complete with attachments.
$69.95
HASTINGS
APPLIANCES PARTS AND SERVICE LTD.
2100 DOUGLAS — 386-7734
2006 OAK BAY AVE — 598-3011

Taylor's
LARGEST EVER SALE OF
BLOUSES
— LONG SLEEVE — SHORT SLEEVE
— PLAIN SHADES — PRINTS
Reg. to 20.00 10.00
Reg. to 30.00 15.00
Reg. to 40.00 20.00
WHERE THE PRICES FIT LIKE THE FASHIONS
Taylor's apparel LTD.
713 Yates Street Downtown 383-6915
8-22

ECONO-MART FOODS
4440 WEST SAANICH RD. HOURS: MON., TUES., WED., SAT. 9 A.M.-6 P.M. THURS., FRI. 9-9 OPEN SUNDAY 10 to 5:30 EFFECTIVE AUG. 22-25
B.C. NO. 1 SUGAR 4 kg bag 1.89
FLETCHERS BUDGET BACON lb. 99¢
MEDIUM EGGS GR. A doz. 89¢
HAPPY HARRY STRAW MUSHROOMS 10-oz. tin 49¢
PARKAY MARGARINE 3 lbs. 1.89
NESCAFE INSTANT COFFEE 10-oz. jar 4.97
LANCIA SPAGHETTI 2 lbs. 79¢
NABOB PUDDING 3-oz. pkg. 3/1.00
FOUR STAR TOMATO JUICE 48-oz. 69¢
KRAFT MIRACLE WHIP 1 litre 1.39
WHITE SWAN PAPER TOWELS 2 rolls 89¢
NEILSON DRINK MIX 21-oz. 1.39
CAPRI TISSUE 4 rolls 89¢
7-UP or PEPSI COLA 26-oz. btls. 2/79¢
SUNLIGHT LIQUID DETERGENT 24-oz. 79¢

New Modes in SELBY
ARCH PRESERVER AND EASY-GOERS
The fashion shoes with built-in comfort
Always at King's (1979) LTD.
1453 DOUGLAS ST.

Gold anklet love symbol

By BRUCE LEVETT

LONDON (CP) — "You absolute cad. You positive bounder. My foot is turning green!"

It's a plaintive lament heard from Mayfair to Cheapside as the latest in fashion takes hold across swinging London.

Back when the world was young, troth was plighted with a diamond ring on the third finger left or, in less serious circumstances, with a fraternity pin.

Not this year. Now the symbol of undying affection is a golden anklet encircling the right leg just north of the metatarsal.

It's the latest thing from the capital which gave the world the mini-skirt, the slashed dress and fish and chips.

There is no possible way that it could have risen to such heights last year. Last year the boot was big and, to have made it under those conditions, the ankle bracelet would have wound up looking like a garter.

This year, however, the boot is out and the stiletto heel is high fashion to complement the slashed skirt. As an accessory, the ankle chain is in to lend a certain something to a well-modulated achilles tendon.

For those of you old enough to remember, a delicate band of gold around the ankle was discreet advertising on the part of ladies of the evening during the Second World War.

Mores and morals, however, are no longer what they were 35 years ago. Nor, for that matter, is advertising.

However, inflation has caught up with fashion.

Now, with gold up in the region of $300 an ounce, it's an ardent swain indeed who can afford a girl-friend with thick ankles.

Which is why young ladies these days are checking carefully to make certain that the symbol of young love really is gold.

Accept no substitutes.

Alcohol cures flourish

HAMILTON (CP) — It is becoming easier to treat alcoholics because they are accepting more responsibility towards their own well-being, a psychologist told the annual Institute on Addiction Studies conference here this week.

Dr. George Blake of Oshawa said the majority of alcoholics are capable of breaking their drinking habit.

"Those of us who work in clinics are finding it easier and easier to get the alcoholic to respond to treatment. Certainly our techniques have improved, but also there have been changes in social attitudes."

Blake, a researcher in alcoholism, said the alcoholic is part of a trend in social changes where people are participating more in health-producing activities.

Bulletin Board

The popular Anoymores Street Band is the featured group at the Fernwood Community Association coffee house at 8 p.m. Friday at 1294 Gladstone. Vocals, guitar, accordian, mandolin and harmonica; band enjoys playing requests. No cover charge and other musicians drop by to play as well. Refreshments available.

SALE

Victoria Parents of Twins and Triplets Association used clothing and equipment sale from 10 a.m. to 1 p.m. Saturday at 4069 Borden, off Cedar Hill Cross Road.

PRESCHOOL

Gordon Head Preschool has program for three and four-year-olds. For information phone 592-1719.

VOLUNTEERS

Saanich Silver Threads needs instructors for potter's wheel and macrame and a conductor for mixed choir. Branch located at 286 Hampton, phone 382-3151.

FLOWER SHOW

Victoria Gladiolus and Dahlia Society will host the Pacific Northwest Dahlia Conference Show in conjunction with their annual gladiolus and dahlia show on Friday, Aug. 31, and Saturday, Sept. 1, at the Hillside mall. This year, flower arrangement theme is *What will the 80s bring?*

RUFFIN'S
LADIES DESIGNER FASHION STORE
CLOSING OUT
ALL STOCK MUST GO!
DRASTIC REDUCTIONS!
NO REASONABLE OFFERS REFUSED!
614 Trounce Alley 8-23 388-7611

NOW THAT YOU'RE WALKING MORE, WALK BETTER
FAMOLARE®

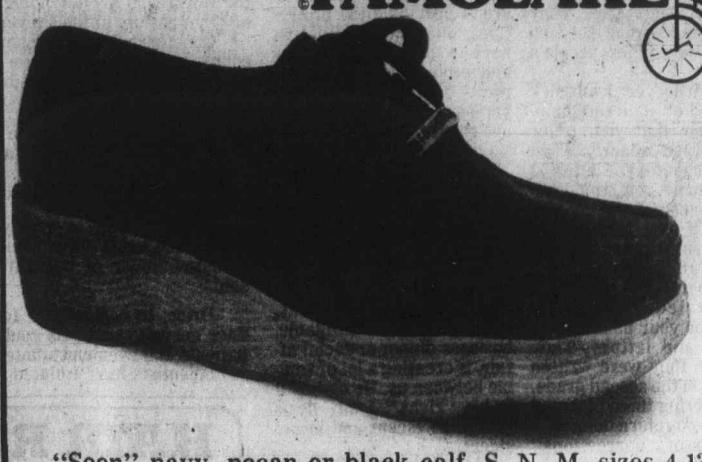

"Soon" navy, pecan or black calf. S, N, M, sizes 4-12.
$56
Munday's
1203 Douglas Street 383-2211

MEET BRUCE ASHURST YOUR homark FAMILY RENTALSMAN
• COLOR TV • MICROWAVES • STEREO
RENT or RENT-TO-OWN
Bruce rents or rents-to-own stereos, TV's and microwaves. You can rent-to-own a full component stereo system, a remote control TV or a fully automatic microwave.
Rent or Rent-to-Own YOU DECIDE!!

BRUCE ASHURST "RENTALSMAN"

RENT-TO-OWN SPECIALS THIS WEEK
STEREO PACKAGE

• AM/FM Receiver with AFC Signal meter
• Tape Deck with VU Meter, Mike Input Automatic
• Twin 2-Way Speaker and Stand
NOW ONLY $639.95
RENT-TO-OWN
$24.66 A MONTH
PLUS! A BONUS OFFER
WITH EVERY STEREO COMPONENT SYSTEM AT REGULAR PRICE WE WILL INCLUDE A 12" BLACK/WHITE TELEVISION SET
NO ADDITIONAL CHARGE

COLOR TV SPECIAL
Regular $599.95
NOW $499.95

• Solid State
• Black Matrix Picture Tube
• Automatic Fine Tuning
• Automatic Gain Control
• Earphone Jack
• In-Line Picture Tube
RENT-TO-OWN $19.26 A MONTH

MICROWAVE SPECIAL
RENTAL RETURNS
Reg. $469.95
FULL 100% FACTORY WARRANTY

MAKE US AN OFFER!
ALL SPECIAL OFFERS GOOD UNTIL 5 P.M. SEPT. 1st, 1979 OR UNTIL SOLD OUT
(No Back orders Accepted)
27 BURNSIDE RD. (West) 381-5622
RENT OR RENT-TO-OWN
HOME OF THE $10 SERVICE CALL 8-18

Sunshine Values

VOIGTLANDER Slide Projector
Exclusive to KITS CAMERAS, the Voigtlander VP 135 AF has many fine features including carrying case, remote control, auto focus and built-in timer so that you can view your slides for specific time intervals and a low voltage lamp system that prohibits lamp fade-out.
$169.88

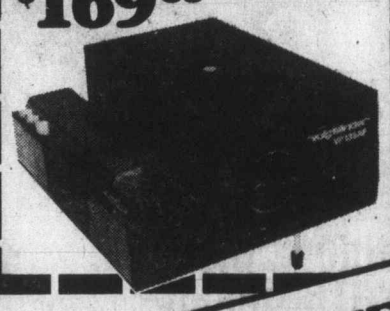

MINOLTA 200X ELECTRONIC FLASH
Specially designed for the Minolta Cameras. This advanced flash unit can synchronize with the Minolta auto winder for rapid flash sequences.
$84.88

MINOLTA XG-1
It's a superb compact 35mm SLR with aperture priority automatic and full manual control. Yet the XG-1 is priced so low it saves you money to put towards the accessories you want to build a complete photographic system.
$299.88

CHROME BODY W/f2 LENS & CASE

KITSTAR

WANT BETTER PICTURES?
Our qualified staff have the answers and our guaranteed photofinishing will give you the quality.

(NOT EXACTLY AS ILLUSTRATED)
KITSTAR EXD-4B TRIPOD
4 section tripod with centre brace for added stability. Flip-lock for speedy setup.
$69.95

KITSTAR 135mm f2.8 TELEPHOTO LENS
Expand the capability of your new camera with a new Kitstar lens. These lenses are designed for superior performance.
Minolta Mnt. $124.88

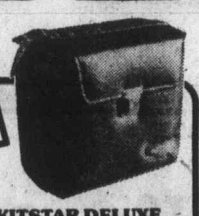

KITSTAR DELUXE CUSTOM CAMERA BAG
These superb gadget bags feature lens mounts that lock your lenses in place for ultimate protection.
$59.95

KITSTAR 50BCT FLASH
Powerful, versatile, with adjustable flash head for bounce light that gives you softer, more diffused light.
$79.88

KITSCOLOR 135/20 FILM
for Color Prints; 20 Exposures
$1.09

KITSTAR 7 to 15 x 35 ZOOM BINOCULARS
Ideal for just about any spectator event; allows you to zoom in on your subject.
$89.95

KITSTAR 80-200mm ZOOM LENS

This fast f4.5/80-200 zoom lens has macro capabilities for fascinating closeups.
Bayonet Mount $249.88
Screw Mount $229.88

LOWER COMMERCE MALL DOUGLAS and VIEW
MAYFAIR SHOPPING CENTRE 3147 DOUGLAS

Subject to availability. Sale ends August 25/79
62 STORES WITH SERVICE PERSONALITY
KITS Cameras
BUDGET TERMS AVAILABLE ON APPROVED CREDIT
CHARGEX VISA master charge
8-23

ann landers

Dear Ann: I'm writing on behalf of secretaries, copy typists, and anyone else who has to type other people's work.

Dear Whoever: I am sick and tired of your complaining to me that your letter wasn't typed properly. When I was taught to type letters, I didn't know you would rewrite Webster's dictionary. Maybe if you learned the basic fundamentals of grammar and spelling I could do my job better.

I've tried to decipher dozens or your handwritten memos and letters. They look like they were written by a kid in the second grade. When I bring them in, typed neatly, you return them with all sorts of "corrections" and additions — more misspelled words and structural errors.

Once when I tried to help you by rewording a letter to a very important person, you told me to remember I was "just a typist." I didn't have the nerve to tell you to your face but I am telling you know. I am more than "just a typist." I am your support staff.

Thanks, Ann, I needed to blow off a little steam. — Unappreciated in Toronto

Dear Unappreciated: Here's your letter, which contained three misspelled words and two grammatical errors (I fixed them). Glad to give you an opportunity to blow off a little steam. I just hope you didn't blow yourself out of a job.

Dear Ann: I have this problem with my parents or myself, I don't know which.

My folks are very easygoing. They let me get by with anything. I'll bet a lot of kids would love it if their parents would let them do whatever they pleased. Well, it's not fun. It makes me feel guilty and rotten.

One of these days I'm afraid I'll do something awful. The thought of it makes me scared. Please tell the kids whose parents are strict that they are lucky. — Wish Mine Were

Dear Wish: Your letter is a cry for help if ever I heard one. How sad your parents don't realize that a child without discipline is like a car without brakes.

Since your mom and dad aren't providing the protection you need, you'll just have to grow up in a hurry and protect yoursef. It's a pretty big order for a young person. I hope and pray you are equal to it.

Dear Ann: It is now 3:00 a.m. and my husband just got home from his weekly 5:30 p.m. golf game. He told me I was out of line when I questioned his late hours.

His habit of closing the bar every time he goes out, whether it's to a ballgame, business dinner or social affair, is creating a lot of trouble between us. He claims it is his "right." I say he is being adolescent and inconsiderate.

I don't object to occasional lateness, but it's happening more and more and I can't understand or accept it. When I try to explain my feelings, we end up in an argument.

I need your help. Can you suggest a solution? — Sleepless Nights

Dear Sleepless: It sounds as if your husband has a drinking problem — or he's made a new friend. I know of no golf course that stays open till 3:00 a.m.

If he values his marriage, he will go with you for joint counselling. If he refuses, you will probably end up telling it to the judge.

Benefits forecast for diabetics

EDMONTON (CP) — Scientists are on the verge of harnessing bacteria for little "chemical-factories" and diabetics could be among the first beneficiaries, Dr. D. F. Steiner of Chicago said this week.

He spoke to 600 geneticists and biologists from around the world who are attending a three-day general meeting and symposium at the University of Alberta.

Geneticists have been studying the human genes which control production of insulin in the human body in order to isolate the practically invisible DNA molecules that control heredity, he said.

They wish to insert the DNA molecules into a virus which they hope will infect a certain type of bacteria. The rapidly reproducing bacteria should then make copies of the genes necessary to produce insulin.

Although still several years away, the technique is one of the main thrusts in genetics today and offers a treasure house of natural drugs for patients, Steiner said.

Drugs to compensate for the body's inability to produce enough chemicals could control cancer, help mental patients and even end stunted growth.

Scientists have isolated "pro-insulin," the protein preceding insulin production which seems to be related to a form of mutation, he said.

Diabetes is a largely hereditary disease which was first noticed by Hindu physicians about 3,000 years ago and has been carefully watched ever since.

"And we don't know too much more than those early doctors," said Dr. N. E. Simpson of Kingston. "They blamed it on the seeds of parents and unwholesome food."

Simpson said there is a statistical correlation between parents and offspring with diabetes but genetic linkage is not obvious.

Cases of diabetes that appear later in life are strongly connected with parents but diabetes that occurs in childhood is not clearly linked to parents, he said.

"Of course, until insulin came along, children with diabetes generally died before starting families," he added.

HAIR REMOVAL
Excess Facial or Body Hair
Vanishes Like Magic
SAFE — STERILE — PERMANENT
Professional Services:
Makeup — Sculptured Nails — Hair Removal
NEW DAWN ACADEMY
Phone for Appointment 388-6412
1001 CLOVERDALE AVE.

FOOT PRINCE SHOES
1447 DOUGLAS STREET
YOUR
Savage Headquarters
FOR
BACK-TO-SCHOOL SHOES
8-23

RENO
Starting Sept. 23
NEW PRICES TAKE EFFECT
Direct from Victoria
3 NIGHTS air, hotel from $199
7 NIGHTS air, hotel $239
JAMAICA $619
Air, Hotel, 14 nights
September departures
WAIKIKI $469
15 Days, 14 Nights. Air & Hotel
LAS VEGAS $189
4 Days, 3 Nights. Air and Hotel
CENTA Tours
620 ADMIRALS ROAD
VICTORIA, B.C. V9A 2N7
TELEPHONE: 384-4622

SHOES SHOES SHOES SHOES
savage
Shop Canadian
BACK TO SCHOOL
SHOES
For all the family!
- Private School Black Oxfords.
- Scuff Resistant Toe Cap Youths' and Boys' Black Oxford.
- Navy or Brown Leather Straps for the Junior Miss.
- Navy or Brown Leather Oxfords in Infants, Childs, Misses, Youths, Boys.
- Running Shoes in assorted styles and colours, some in special narrow widths.
- "Kindergarten" No-tie slip-on Running Shoes and Slippers.
- Specialized fittings.

Shoes for all the family
oak bay Tyke & Teen SHOES
ALLEN SCHLATTER
Owner.
Thirty-three Years of Shoe Experience to Serve You
2215 OAK BAY AVE.
Next to Oak Bay Hardware
595-1144
master charge CHARGEX
Store Hours
Tues. to Sat.
9 a.m. to 5:30 p.m.
8-19
SHOES SHOES SHOES SHOES

CAPITAL SUPER FOODS
OPEN DAILY 9-9
50 WEST BURNSIDE
Prices Effective Aug., 23, 24, 25 ● AMPLE PARKING ● EVERYDAY SAVINGS ● CONVENIENT HOURS We Reserve the Right to Limit Quantities

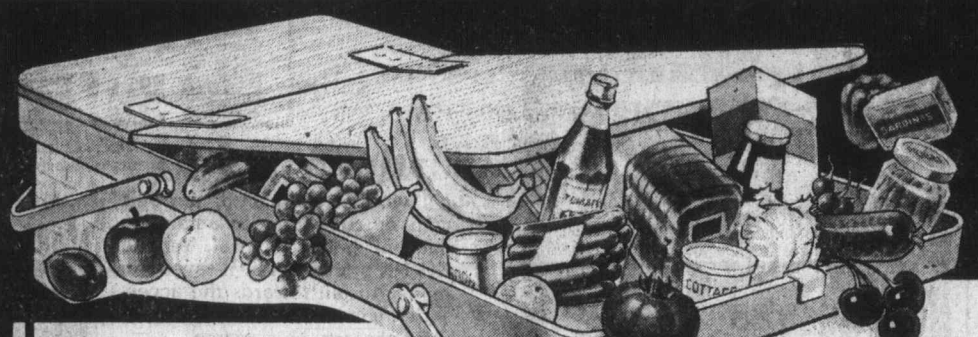

have a Picnic Saving Here!

FRESH ROASTING CHICKEN UTILITY lb. 97¢
SCHNEIDERS CORNED BEEF 3 2-oz. pack 1.39
SCHNEIDERS ASSORTED MINI DELI 8-oz. 1.19
OLYMPIC BREADED VEAL CUTLETS lb. 1.39
CANADA GR. A GRAIN FEED BEEF
FULL CUT, BONE IN ROUND STEAK lb. 2.09
BARON OF BEEF RUMP ROAST SHELLBONE ROAST lb. 2.29
BONELESS BREAKFAST STEAK lb. 2.29
CANADA FANCY OKANAGAN PEACHES lb. 49¢
LOCAL LONG ENGLISH CUCUMBER ea. 39¢

BICK'S PICKLES SPECIALS
WHOLE DILL WITH GARLIC 32 oz. 1.09
WHOLE DILL WITHOUT GARLIC 32 oz. 1.09
POLISH OGORKI 32 oz. 1.09
SWEET MIXED 32 oz. 1.19
YUM YUM 32 oz. 1.19
PURINA MOIST TENDER VITTLES CAT FOOD Assorted Flavours 500 g 89¢
SANI-PAK GARBAGE BAGS 10 Large Size Pack 99¢
SANI-PAK CANNISTER BAGS 10 Kitchen Size Pack 49¢
AUSTRALIAN MANDARIN ORANGES lb. 49¢

ALLENS ASORTED FLAVOURS FRUIT DRINK 48 oz. 55¢
CHEF BOY AR DEE MINI RAVIOLI SPAGHETTI and MEATBALL BEEFARONI MIX 'N' MATCH 15-oz. 69¢
SKIPPY SMOOTH ONLY PEANUT BUTTER 1 kg 1.99
BEST FOOD HELLMANNS MAYONNAISE 750 ml. 1.49
PREMIUM TEA BAGS 100 Bags Cello Pack 1.29
HERSHEYS CHOCOLATE CHIPS and PEANUT BUTTER CHIPS 12 oz. 1.59
SAFFLO OIL 750 ml 1.19
PARKAY MARGARINE 3-lb. pack 1.89
CADBURY CHOCOLATE BARS 4-Bars Cello Pack 89¢
HIGH LINER FROZEN COD FILLETS 1 lb. 1.69
GOOD HOST ICE TEA MIX 36 oz. King Size 2.59
SCHWEPPES GINGER ALE 2 Plus Deposit 750 ml 79¢
8-22

PRE-INVENTORY SALE

20% OFF ALL OUR BATHROOM (REGULAR) MERCHANDISE — NO SECONDS — NO SPECIAL PURCHASES

- Solid light or dark oak, in towel bars, rings, toothbrush holders, soap dishes, toilet tissue holders, toilet seats, robe hooks, mirrors, medicine chests, vanity mirrors.
- Chrome wall extension mirrors (see back of head).
- European, Canadian, Australian, waste baskets, boutique and regular tissue boxes, toilet tissue holders, mirrors, bath brushes, toilet brushes, towel rings, towel bars, shelves in colors, in beautiful acrylics.
- Plain and pattern inflatable bath pillows.
- Wooden ware medicine cabinets, mirror, waste baskets, back-of-door racks, towel bars, toothbrush holders, rings.
- Hair brushes, shower caps, sachets, soaps, colognes, bubble baths, etc.
- Safe-T-Etch non-slip formula for bathtubs.
- Kirsch single and double shower rods, towel bars, towel rings, soap dishes, toothbrush holders, toilet tissue holders, robe hooks, single and double switch plates, vanity mirrors.
- Largest selection of shower and window curtains under one roof in B.C., in fabric and plastic.
- Selection of colorful scales.
- Scented drawer liners, clothes hangers and imported refillable pomanders.
- Acrylic plastic medicine cabinets, space savers, Johnny poles, open and covered shelves.
- Seal-a-shower-curtain fasteners (no more wet bathroom floors).
- Natural sponges, loofah sponges, mitts and back straps.
- Earthen ware, china, ceramics, plastic wall and counter bath accessories.
- Fieldcrest, Cannon, Martex, Stevens, Caldwell, Jenny Jones, bath mats, tub mats, lids, tank sets, bath sheets and towels, in all sizes and colors.
- Oriental wickerware, hangers, shelves, baskets, hampers, magazine racks.
- Mirrors, plaques, plant stands, picture frames.
- Metal shower caddies, drip-dri rods, tension rods, bathroom mirror pictures.
- Men's shaving mugs, brushes and soaps.
- Acrylic and metal English bathtrays, also shower shelves.

OUR LARGE STORE IS CROWDED WITH GIFT IDEAS FROM AROUND THE WORLD

James Bay Square

BATH & KITCHEN

GIFT CERTIFICATES — BRIDAL REGISTRY

GIFT IDEAS FOR ANNIVERSARIES, BIRTHDAYS, SHOWERS and WEDDINGS

CHARGEX VISA master charge

Sorry, No Refunds or Deposits on sale items. Exchanges and Store Credit Notes Welcome.

JAMES BAY SQUARE SHOPPING MALL

10-435 SIMCOE ST., AT MENZIES . . . 385-2523

FREE COVERED PARKING BEHIND SAFEWAY

8-11

Little 'king' buried

HOUSTON (UPI) — With a crown of red velvet on his small bronze casket and a spray of white lilies at his feet, family and friends said goodbye Tuesday to the 9-year-old king of the Star Light Band.

Amos Black III, choir member, Bible student and aspiring peewee football player, was the first of four children to be buried after firefighters found their bodies in the scorched rubble of a burned out frame home where they gathered to play in the fading summer heat.

On the Friday morning before Amos Black Jr., planned to take his only son to a Houston Astros baseball game, someone tied Amos III's hands and feet, set fire to the bedroom of his aunt's home and ran away. A medical examiner said Amos was strangled, a little boy who died a big city death.

Princess Farris, sponsor of his Bible class known as the Star Light Band, sang a rousing hymn called "Have Hope" then listened as her husband, Rev. S.L. Farris, told those sweating and crying in the East Macedonia Baptist Church that "God has many ways.

"He was a very sweet child, very dedicated," she said, "shy and likeable. His friends selected him to be king of the Star Light Band. They kind of looked to him as a leader and admired his little Christian life and wanted to be like him.

"His parents, they're strong people. They understand that he's gone. He was not afraid of death. He talked about it and we've talked about the things (violence) around and he said he would rather the Lord take him home than him stay and die a violent death. He expressed that to his parents.

"We have tried to be strong for the family. We did our crying the day it happened. I have wondered why an adult would do this to innocent children who were not involved in their quarrel. We have wondered what kind of person would do this.

"It's somebody that doesn't have the love of God in their hearts."

HAIRWORLD

4011 QUADRA (Quadrangle Centre)

IS PLEASED TO ANNOUNCE THAT THEIR FACIAL ROOM will be open on Wednesday, Thursday evenings and Fridays

HAIRWORLD offers:

Facial and Message

- ALOE LIFT (Treatment to tighten skin and remove lines and wrinkles)
- ACNE TREATMENTS
- MINI FACIAL
- MAKEUP AND EYEBROW SHAPING
- MANICURES

NO MACHINERY USED

CALL FOR AN APPOINTMENT

479-9332

8-22

Your Savage dealer treats little feet as a growing concern.

Buying shoes for growing feet is no small matter. Constantly-changing bones and cartilage require the right combination of comfort and support, to ensure healthy development.

At Savage, we take extra time and care in the designing of our children's shoes for this very reason. And every pair is Sanitized for lasting hygenic freshness.

What's more, a Savage dealer takes as much care in the fitting of your child's shoes, as we do in the making of them. So your child's feet will feel as good as they look.

Next time you're buying your children shoes, see your Savage dealer.

He's as concerned about your child's feet, as you are.

savage

We start kids off on the right fit.

Shop Canadian

FULL MEASURE OF FOOD VALUE FOR YOUR FOOD DOLLAR

LOW COST

Hillside Low Cost, Hillside Avenue
Young's Low Cost, 3888 Carey Road
Deep Cove Low Cost, 10940 W. Saanich Rd.
Quan's Low Cost, Metchosin Rd.
Brown's Low Cost, 230 A Menzies St.
Raynor Low Cost, 3931 Blenkinsop Road
Super Low Cost, 899 Esquimalt Road
Wellburn's Super Mart, 1058 Pandora
Lee & Sons Low Cost, 4085 Quadra Street
Willoway Low Cost, 1480 Monterey Ave.,
Superway Low Cost, 2007-2009 Oak Bay Ave.
Lewis Low Cost, 2897 Foul Bay Road

We reserve the right to limit quantities

PRICES EFFECTIVE AUG. 23, 24, 25 8-22

MAPLEWOOD GR. A FRESH or FROZEN ROASTING CHICKEN lb. 1.09

MONARCH MARGARINE 3 lbs. 1.89

MAZOLA CORN OIL 1 litre 2.19

WESTERN FAMILY KETCHUP 32-oz. 1.29

BEST FOODS MAYONNAISE 750 mil 1.49

PEEK FREAN DIGESTIVE SHORT CAKE NICE BISCUITS 15-oz. bag 1.25

LOWNEYS CAMPFIRE MARSHMALLOWS 11-oz. ..... 55¢

POST SUGAR CRISPS 400 g 1.25

SKIPPY CREAMY PEANUT BUTTER 2 lbs. 1.99

SUNRYPE PIE FILLINGS 19-oz.
RED CHERRY 1.09
APPLE ..... 69¢

REALEMON LEMON JUICE 24-oz. ..... 95¢

ASST'D FLAVOUR CRYSTALS REGULAR KOOL AID 10 pkgs. 1.00

STAR KIST CHUNK LIGHT TUNA 6.5-oz. ..... 95¢

SWIFT CORNED BEEF 12-oz. tin 1.39

CHEF BOY AR DEE SPAG. & MEAT BALLS BEEFARONI MINI RAVIOLI MEAT YOUR CHOICE DINNERS 14-oz. ..... 69¢

HANDY WRAP FOOD COVER 200 ft. roll ..... 99¢

REYNOLDS ALUMINUM FOIL 12-inch ..... 79¢

DOW BATHROOM CLEANER 16-oz. 1.09

9 LIVES PET FOOD MACKEREL TUNA LIVER TUNA ..... 3 TINS 85¢

WEST BEST DOG MEAL 4 kg 2.59

OKANAGAN CAN. DOMESTIC PEACHES lb. ..... 49¢

SNOBOY CAN. #1 SEEDLESS GRAPES lb. ..... 69¢

CAN. #1 SNOBOY CELERY ...lb. 29¢

FULL MEASURE OF FOOD VALUE FOR YOUR FOOD DOLLAR

Most back French-air rule

OTTAWA (CP) — There was near unanimous approval Wednesday among politicians and the principals involved concerning the federal government's decision to proceed immediately with the implementation of bilingual air traffic control systems in Quebec.

In Ottawa, the Canadian Air Traffic Control Association and the Liberal and New Democratic parties said they accepted the government's decision to adopt the recommendations of the commission of inquiry. The decision was announced Tuesday.

In Quebec, the Association des Gens de l'Air, representing francophone controllers, said the explosive issue now has been resolved.

Only the Canadian Owners and Pilots Association, the group representing small, private aircraft owners, rejected the commission's findings and the government's decision.

The English-language dominated controllers' union called a news conference to say it reluctantly accepted the move to bilingual air communications in Quebec.

"Our contention that the introduction of a second language would make the aviation environment less safe has not changed," association president W. R. Robertson said.

"Despite our convictions, but because we believe we have had a fair hearing, we reluctantly accept the unanimous decision of the commission . . . ."

Meanwhile, Opposition Leader Pierre Trudeau, whose government was left bitterly divided when the idea was proposed in 1976, told reporters he congratulated the Progressive Conservative government's decision.

Trudeau said the commission's recommendation had proven that his government had made the right decision in 1976. But he said there was no point in "rehashing the divisiveness" that wracked the country at the time.

The former prime minister said then that the issue was the greatest threat to national unity since the conscription crisis.

The NDP also issued a statement welcoming the decision and urging the government to live up to its word.

All parties involved said they would closely monitor the implementation process to make certain that commitments are met.

Trudeau said former Transport Minister Otto Lang had given a commitment to the controllers and pilots to present the commission's findings to the Commons and to conduct a vote among MPs free of party lines.

Asked if was concerned about a backlash to the report, Trudeau said a unanimous Commons vote could help to dispel any concerns.

A spokesman for Transport Minister Mazankowski said the free vote proposal was under consideration by the government.

Russ Beach, head of the owners and pilots association, said he was "dumbfounded" by the government's decision and that it was contrary to the views of the vast majority of professional pilots.

Grain probe urges trucks for speedup

Colonist-FP News Service

OTTAWA — A Conservative task force will recommend trucks be used on a massive scale to haul Prairie grain and unplug railway bottlenecks.

The emergency plan would likely require new federal subsidies be paid to farmers to cushion higher transportation costs.

Transport Minister Don Mazankowski will receive the trucking proposal in a preliminary report to be presented Friday by a task force of three Tory MPs he named in mid-July to study grain handling.

"Canada has lost a billion dollars in grain exports in the past year," says Manitoba MP Jack Murta, who has headed the task force.

Murta notes that Canada has grain to sell but export customers are being turned away because the transportation network is operating at capacity.

The MP for Lisgar riding said in an interview Tuesday that the extra cost of using trucks will be slight in comparison to revenue from extra grain sales.

"We would probably have to make some kind of payment (to farmers) because of the extra expense involved," he stated.

But Murta speculated farmers might be willing to share the cost of using trucks with the federal government.

Murta said that by using trucks, rail cars that currently encounter lengthy delays picking up grain at country elevators on branch lines could be switched to main-line service.

Trucks would carry grain to mainline elevators.

"The capacity to move more grain already exists," said Murta, noting tie-ups occur frequently because of the difficulty of getting everyone from farmers to the railroads to act as a team.

For that fresh, new look, don't just dry clean your clothes. Let us Martinize them. Because at Martinizing, we're as fussy about your cothes as you are. That's why we try to make sure your clothing leaves our store looking as though it were brand new. And because there are times when everyone needs an outfit back fast, one hour service is available at no extra cost. Martinize your clothes for that good-as new look. Once you do, you'll never go back to ordinary dry cleaning again.

One HOUR "MARTINIZING" CERTIFIES THE MOST IN DRY CLEANING

8 LOCATIONS TO SERVE YOU

8-22

Victoria Conservatory of Music

FALL REGISTRATION 1979/80

Programmes for students of all ages and levels of achievement, including adult beginners and returners.

INDIVIDUAL TUITION IN:

PIANO, ORGAN, HARPSICHORD, ACCORDION, STRINGS, WOODWINDS, BRASS, PERCUSSION, VOICE, CLASSICAL GUITAR, LUTE, RECORDER, BAROQUE FLUTE, SPEECH ARTS

CLASSES IN:

THEORY, COMPOSITION, GROUP PIANO (ADULTS), ACCOMPANYING, CHAMBER MUSIC, WIND BAND, ORCHESTRA, OPERA, DALCROZE EURHYTHMICS

CHILDREN'S CLASSES IN:

SUZUKI PIANO, SUZUKI VIOLIN, ORFF RHYTHM, KODALY, VOICE CLASSES, GROUP PIANO (Ages 7-9), BEGINNERS' LISTENING CLASS, CREATIVE DRAMA

REGISTER *NOW* FOR FALL SEMESTER COMMENCING TUESDAY, SEPTEMBER 4th

Registrar's Office Open Monday to Friday, 9 a.m. to 4 p.m.

- Application in person only please.
- First Semester Fees payable at the time of Registration — Plus a $10 Registration Fee.
- Teachers will be available to assist you on:

THURSDAY, AUGUST 23, 10 A.M. to 4 P.M.
FRIDAY, AUGUST 24, 10 A.M. to 4 P.M.

FURTHER INFORMATION: Victoria Conservatory of Music
1050 Joan Crescent
Tel.: 595-2151

8-23

HASTINGS

APPLIANCES PARTS and SERVICE LTD.
2100 DOUGLAS ST. 386-7734
2006 OAK BAY AVE. 598-3011

$30 TRADE-IN ALLOWANCE FOR YOUR OLD VACUUM

4-DAYS ONLY AUGUST 23-24-25-27

HOOVER Convertible Upright

● FULLY ADJUSTABLE TO ALL CARPET DEPTHS

PAY ONLY $129.95 WITH YOUR TRADE-IN

Model U4133

6-22

Woodward's bargain stores

LOCATED AT: DOWNTOWN (VANCOUVER), NEW WESTMINSTER, GUILDFORD, LANSDOWNE, SEVENOAKS, COQUITLAM AND VICTORIA

Back-to-School Bargains!

A. LINED BLAZER & WRAP SKIRT Skirt in 4 solid shades. Blazer in 3 shades of mixed tweed. 7-15.
Blazer, SALE 32.99
Skirt, SALE 13.99

B. LADIES' BLOUSE & SKIRT Assorted polyester blouses w/long sleeves. S.M.L. Polyester/gabardine skirt w/back pleat. Assorted colors. 8-18. SALE ..... 8.99 each

C. BOYS' T-SHIRTS Assorted prints or stripes with long-sleeved styling.
sizes 4-6x. SALE 2.99
Sizes 8-16. SALE 3.99

D. CLUB JACKETS Satin with contrast trim. Zipper front. Quilt-lined. Black or navy. 36-46.
SALE 27.99

E. BOYS' JACKETS WITH HOOD 1. Pile-lined parka w/split hood. 4-6x.
SALE 12.99
2. Nylon bomber type w/trim hood. 8-16. SALE 21.99

F. LADIES' CHENILLE TOPS 65% polyester/35% cotton. Long sleeves. V-neck & rib trim at cuff & waist. Assorted colors. S.M.L.
SALE 6.99

GIRLS' CORDUROY PANTS Choose from assorted styles & colors for back to school!
Sizes 4-6x. SALE 5.44
Sizes 7-14. SALE 7.99

LADIES' NYLON NIGHT-GOWNS Cozy brushed nylon in assorted plain shades. Great for the cool nights ahead! S.M.L.
SALE 6.44

MEN'S VELOUR SHIRTS 80% cotton/20% polyester in assorted colors. Long sleeves & V-neck styling. S.M.L.XL.
SALE 15.99

MEN'S PANTS Choose from assorted colors, styles and sizes for lots of wear next season!
SALE 7.99

G. NYLON JOGGERS With split leather trim.
Youth, 11-12 SALE 8.99
Men, 6½-12 SALE 9.99
Ladies', 5-10 SALE 9.44
Boys', 2½-6 SALE 9.44

H. LADIES' & MEN'S BOOTS Ladies' w/pile or skin fit lining. Approx. 15" shaft. 5-10. Men's w/pile & tricot linings. Crepe soles. 6-12.
SALE 22.99

TOTE BAGS Choose from black, tan or brown shades for fall. Styled with outside and inside zipper pockets. A handy accessory!
SALE 3.22

LADIES' VESTS 100% long-wearing acrylic. Sleeveless styling with V-neck. Assorted colors in sizes S.M.L.
SALE 6.99

MEN'S VESTS 100% acrylic in V-neck style. Sleeveless. Assorted colors. Great for cooler days. Sizes S.M.L.XL.
SALE 7.44

BOYS' PANTS Jr. boys w/boxer waist. Sr. boys, assorted irregulars.
Sizes 4-6x, SALE 4.88
Sizes 8-18, SALE 6.99

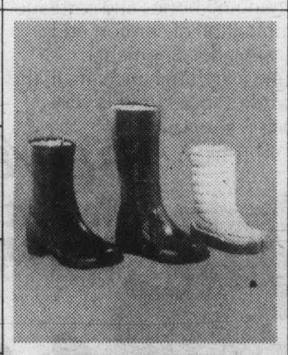

J. BOYS' & MEN'S BOOTS Slip-on style with slush molds for the coming season!
Children's, 6-13, SALE 7.66
Sr. Boys', 1-6, SALE 9.44
Men's, 7-12, SALE 12.66

K. SLUSHMOLDS For girls and ladies in pull-on style. Assorted colors.
Children's, 5-13, SALE 7.44
Girls', 11-4, SALE 10.99
Ladies', 5-10, SALE 12.66

Personal Shopping Only • No C.O.D.'s, phone or mail orders • No deliveries

Woodward's Mayfair, Phone 388-3322. Store Hours: 9:30 a.m. to 5:30 p.m. Monday to Saturday.
Evening Shopping Wednesday, Thursday and Friday nights 'til 9:00 p.m.

NAMES IN THE NEWS

Couldn't eat it singlehanded, so Atlantic sailor sells food

When **Gerry Spiess** set out to cross the Atlantic in 54 days aboard his 10-foot sailboat *Yankee Girl*, he overdid his grocery list. So Tuesday, in Minneapolis, he auctioned off the leftovers—canned goods, bottles of root beer and the like—raising about $5,400 for charity. Says Spiess, "I didn't realize I had this much food until I started unpacking it when I got home."

Tomlin

. . . no shrinking violet

Most actresses look for roles they can grow in. Not **Lily Tomlin.** She'd rather dwindle. Hence, stardom in Universal's science-fantasy spoof *The Incredible Shrinking Woman.* The takeoff on the sci-fi classic, *The Incredible Shrinking Man,* is being shot now in Hollywood. Costars are **Charles Grodin** and **Ned Beatty.**

It seems there'll always be an Osmond somewhere on the recording charts. Another one has joined the Provo, Utah, show biz family. It's a boy—born Tuesday to **Suzanne Osmond,** wife of **Alan,** the brother of **Marie** and **Donny.** Donny's wife **Debra** also had a son just two weeks ago. The latest little Osmond—**David Levi**—is the 21st grandchild of **George** and **Olive Osmond,** parents of the clan.

Kenyans on Wednesday marked the first anniversary of the death of president **Jomo Kenyatta,** who led the country to independence from Britain in 1963. President **Daniel Arap Moi** presided over memorial cermonies in Nairobi and appealed to Kenyans to honor the unifying spirit of the late leader.

When New York playwright **Richard Longchampa** and artist **Helen Rundell** got married this week they decided to celebrate *American Graffiti* style. Spurning "21," they took the wedding party out to dine—at a Manhattan branch of Chock Full O' Nuts.

Singer-composer **Johnny Rivers** has filed a suit in Los Angeles alleging that a major brokerage firm, Bache, Halsey, Stuart, Shields Inc. and its account executive **Arnold Brisk,** caused him to lose $650,000 on silver futures in 1977. The brokerage firm denied the allegation and contends that Rivers lost about $227,000 during the period in question.

Muhammad Ali's planned visit to a state veteran's hospital in Hartford, Conn. has drawn criticism from the commander of the Connecticut Veterans of Foreign Wars who cited the former heavyweight champion's refusal to be drafted during the Vietnam War. Ali is to receive an U.S. flag from a holder of the Medal of Honor and the Distinguished Citizens Award from two home residents. Governor **Ella Grasso** has declared Friday to be Muhammad Ali Day in Connecticut and Hartford Mayor **George Athanson** issued a similar proclamation.

Senior cadet **Julie Richards** has become the first woman to solo in the U.S. Air Force Academy's pilot indoctrination program at the Air Force Academy in Colorado. Richards, 20, a member of the Class of 1980, the first academy class to graduate women, says she also hopes to obtain her private pilot's licence before graduating next May 28.

Anne C. Martindell, the first U.S. female ambassador to New Zealand, took up her post Wednesday with some soothing words for Prime Minister **Robert Muldoon.** A flap had arisen between the two after Muldoon apparently told her, "I don't like lady politicians."

During his weekly audience in St. Peter's Square, **Pope John Paul** condemned Italian kidnap gangs as reckless and abominable Wednesday while police reported three new abductions on the island of Sardinia.

"Remote Control Color T.V."

Sale

TRANSONIC REMOTE CONTROL 20" COLOR T.V.
- 100% solid state
- Ultrasonic remote control single touch tuning
- Black matrix quick start picture tube
- Electronic eye automatically optimizes picture
- Twin line electronic channel selectors

3-YEAR GUARANTEE on in-home parts & labour backs up the dependability and perfomance of Transonic quality.

SALE **848.00**
WOODWARD'S APPLIANCES

Woodward's
The Store That Has It All!

Woodward's Mayfair, Phone 386-3322. Store Hours: 9:30 a.m.-5:30 p.m. Monday to Saturday.
Evening Shopping Wednesday, Thursday and Friday Nights 'til 9:00 p.m.

OXFORD FOODS
271 COOK STREET
WE RESERVE THE RIGHT TO LIMIT QUANTITIES
PRICES EFFECTIVE WED., AUG. 22 TO SAT. AUG. 25

DEVON BACON	lb.	1.29
MONARCH MARGARINE	3 lbs.	1.49
NABOB COFFEE	lb.	2.99
BONUS WHOLE CHICKEN	3¼ lb. tin	2.19
ARMOUR STAR CORNED BEEF	12 oz. tin	1.29
NALLEY SALAD DRESSING	1 litre jar	1.19
CLOVER VALLEY CHEESE SPREAD	16 oz. jar	1.49
YORK PINK GRAPEFRUIT JUICE	48 oz. tin	69¢
McCAIN APPLE PIE	24 oz. pkg.	1.09
ROYALE JELLY POWDERS	5 3 oz. pkgs.	1.00
WEST BEST BARTLETT PEARS	28 Oz. tin	79¢
YORK TOMATOES	28 oz. tin	59¢
PERFEX BLEACH	128 oz.	99¢
ROYALE TOILET TISSUE	4 roll pkg.	1.09
U.S. FANCY McINTOSH APPLES	lb.	39¢
LOCAL NO. 1 CELERY LARGE STALKS		39¢

8-22

CAPITAL REGION

Bells to ring out in poet's praise

A carillon recital by Herman Bergink, provincial carilloneur of the Netherlands centennial carillion, will start Sunday at 3 p.m. at the corner of Government and Belleville.

The program will include Songs Heard Around the World, a musical tribute to mark poet, author and composer Sri Chinmoy's 15 years of dedicated service to mankind. Also scheduled are various hymns, a sonata in G composed by Joseph Hadyn (1732—1809), a concerto arranged by Leen't Hart and written by J.G. Walther (1684—1748) and several modern day tunes including *Moon River* and *Star Dust*.

Chinmoy, head of a worldwide spiritual organization and director of the Meditation Group at the United Nations, has in addition to composing nearly 3,000 songs, written more than 350 books of poems, plays, stories, essays and lectures, and painted over 130,000 spiritual paintings, many of which have been exhibited throughout the world.

Songs Heard Around the World, made up of four songs expressing four primary emotions that people share including welcome, congratulation, thank you and farewell was composed by Chinmoy and will be played in his honor on carillons around the world at the same time on Sunday.

Transportation rates hope for handicapped

Handicapped people in Greater Victoria facing a massive increase in the cost of transportation might be given a reprieve.

Victoria Ald. William Tindall told the Capital Region Board on Wednesday that members of the Urban Transit Authority and officials of the B.C. Lions Society for Crippled Children would meet next week to discuss increased rates for Easter Seal buses.

"I heard today from the UTA chairman (Vancouver Mayor Jack Volrich) a meeting has been arranged to see if arrangements can be made to fund buses operating in Greater Victoria," Tindall said.

The round-trip cost of riding a bus is scheduled to rise from $3 to $7 on Sept. 1, and to $14 on Nov. 1.

Hiring commission to fill Ruff vacancy

Labor Minister Allan Williams said Wednesday that Kathleen Ruff's replacement as director of the human rights branch would be selected by the Public Service Commission.

He said some people were under the mistaken impression that he or the cabinet would appoint a successor.

"The fact is that the position is a public service appointment and the new director will be selected by that process," Williams said. "A job description will be posted, applications invited and the final choice made by the commission in the normal way."

The job description and the invitiation for applicants to apply for the $30,000 a year plus position will be made public in the near future.

WITH SEPTEMBER COMING ...
Do you know where you are going?

Good jobs go to people with good skills and attitudes. We're in business to help you get into business! Enquire now!

★ Honours Secretarial
★ Accounting and Office Management
★ The Canadian Stenographer
★ Clerk-Receptionist

SPROTT-SHAW COLLEGE OF BUSINESS LTD.
1012 DOUGLAS STREET 384-8121
8-15

"Kids Are Really Fit for School in Savage Shoes!"

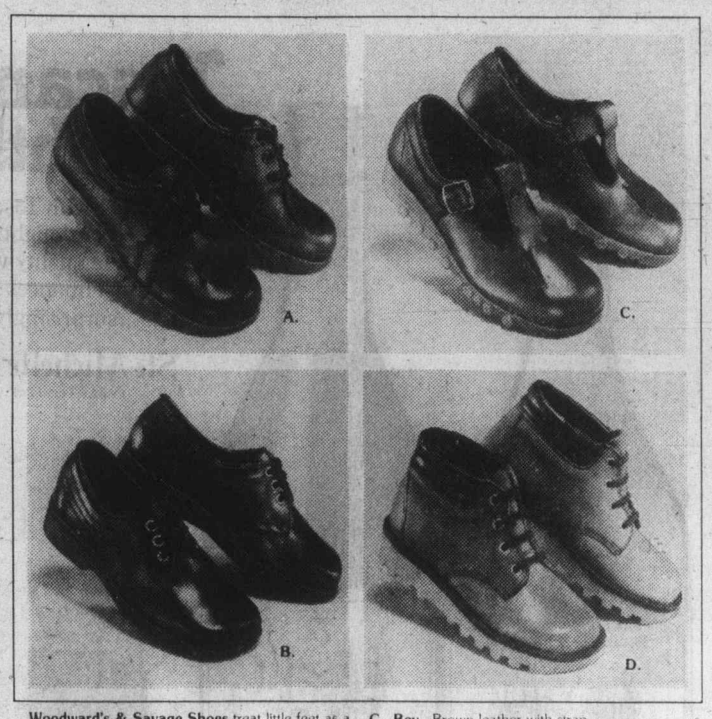

Woodward's & Savage Shoes treat little feet as a growing concern! Choose from an excellent width selection in these good-looking styles!

A. Batt - tie style in brown leather
Children's 19.98
Misses' 22.00

B. Andre - Tie Style in Black Leather
Children's 22.00
Misses' 24.00

C. Bev - Brown leather with strap
Children's 19.98
Misses' 22.00

D. Rocc - tan leather boot
Misses' 27.00

WOODWARD'S CHILDREN'S SHOES

Woodward's
The Store That Has It All!

VANCOUVER 684-5231, OAKRIDGE 261-3311, PARK ROYAL 922-6111, SEVENOAKS 853-7711, FORT ALBERNI 723-5641, KAMLOOPS 374-4141, PENTICTON 493-8600 • Mon., Tue., Wed., Sat. 9:30 A.M.-5:30 P.M. Park Royal 6:00 P.M. Thur., Fri. 9:30 A.M.-9:00 P.M. • NEW WESTMINSTER 521-9611, GUILDFORD 588-2311, VICTORIA 386-3322 • Mon., Tue., Sat. 9:30 A.M.-5:30 P.M. Wed., Thur., Fri. 9:30 A.M.-9:00 P.M. • LANSDOWNE 270-3322, COQUITLAM 464-2725 • Mon., Tue., Sat. 9:30 A.M.-5:30 P.M. Wed., Thur., Fri. 9:30 A.M.-9:30 P.M. • PRINCE GEORGE 563-0211 • Mon., Tue., Wed., Thur., Sat. 9:30 A.M.-5:30 P.M. Fri. 9:30 A.M.-9:00 P.M. • ALL ITEMS AVAILABLE WHILE QUANTITIES LAST

LOW-PRICE GROCERIES

PORK CHOPS
END CUT lb. 1.59
CENTRE CUT lb. 1.89

FAST FRY CHOPS ..... lb. 1.99
FRESH PORK SPARERIBS ..... lb. 1.59
ROASTING CHICKEN GR. A lb. 1.09

PRODUCE
OKANAGAN PEACHES ..... lb. 49¢
SNOBOY SEEDLESS GRAPES ..... lb. 69¢
CALIF. CAN. NO. 1 CELERY ..... lb. 29¢
LOCAL NORGOLD POTATOES 10 lbs. 89¢
CALIF. CAN. NO. 1 SNOBOY PEPPERS ..... 2 for 29¢

GROCERIES
SKIPPY PEANUT BUTTER ..... 2 lbs. 1.99
WESTERN FAMILY KETCHUP ..... 32 oz. 1.29
MEAL TYME BREAD ..... 24 oz. 69¢
DONALD DUCK ORANGE JUICE ..... 12 oz. 89¢
MAZOLA OIL ..... LITRE 2.19
SWIFT'S CORNED BEEF ..... 12 oz. 1.39

WELLBURNS FOOD STORE
ON THE CORNER OF PANDORA and COOK
Prices in Effect Aug. 22-26
We Reserve the Right to Limit Quantities
LOTS OF PARKING FAST SERVICE
8-22

OPEN 7 DAYS A WEEK | MON.-FRI. 9-9 | SAT. 9-6 SUN. 10-6

"Household Appliances"

Sale

A. "GEMINI" BISSELL CARPET SWEEPER Twin brushes with adjustable 2-position lever for floor or carpet. Large easy-to-empty dustpan.
SALE 31.99

B. CGE STEAM & DRY IRON with Self Clean II features, water window, wrap and rest base. Harvest handle.
SALE 33.99

C. CGE ELECTRIC FRYPAN with large cooking surface, removable temperature probe control. Harvest gold lid with brown pan exterior.
SALE 29.99

WOODWARD'S HOUSEWARES

Super Specials from our Auto & Tire Centres

D. WOODWARD'S SAFETY BELT TIRES Whitewall, 2 ply polyester body plus 2 fibreglass belts. 25,000 mile warranty.
SALE PRICE INSTALLED
A78×13-32.99 F78×14-37.99 G78×15-39.99
D78×14-35.99 G78×14-38.99 H78×15-41.99
E78×14-35.99 H78×14-41.99 L78×15-47.99

E. CARTOP RACK 1¼" × 60" long. Heavy duty bars with drip rail mounts.
SALE 14.99

CARTOP RACK with roof pad mounts.
SALE 14.99

F. CUSTOM VAN SEATS High back type Standard seats. Solid vinyl. Includes pedestal base.
SALE 299.99

G. TRANSMISSION OIL COOLER double transmission life. Protect against burn-out and boil-over.
SALE 29.99

H. CAR BLANKET PACK Padded zipper seat pack in 100% polypropylene. Approx. 54" × 62".
SALE 12.99

J. LITTER BASKET Travel caddy-top. Throw-away bags and tissues included. Straddles floor hump.
SALE 5.99

WOODWARD'S AUTO & TIRE CENTRES

Woodward's
The Store That Has It All!

14 POINT PARTS & LABOUR ENGINE TUNE-UP
With 4 months or 4,000 miles guarantee

- Initial ignition system analysis
- Test cylinder balance
- Supply & install points, condenser & rotor
- Adjust carburetor idle
- Check P.C.V. valves
- Check gasoline filter
- Make final ignition system analysis
- Clean & test battery cables & Holdown
- Supply & install resistor type plugs
- Check H.T. wirings, distributor cap & coil
- Check & adjust timing
- Lubricate & check heat riser valve
- Check air cleaner element
- Road test

For most cars additional parts or service will be quoted before proceeding. Tune-ups by appointment in the following Service Centres only: Vancouver, Guildford, Sevenoaks, Victoria. Does not include electronic ignitions.

4 Cylinder SALE 32.99
6 Cylinder SALE 39.99
8 Cylinder SALE 47.99

Woodward's Mayfair, Phone 386-3322. Store Hours: 9:30 a.m. to 5:30 p.m. Monday to Saturday. Evening Shopping Wednesday, Thursday and Friday Nights 'til 9:00 p.m.

REVOLUTIONARY guardsmen take their positions in front of condemned Kurdish tribesmen in the city of Paveh, Iran. Men facing firing squads are blindfolded and their necks are tied to windowframes. They were accused of killing revolutionary guardsmen. —AP

Carter's boat weathers gale on Mississippi

ABOARD THE DELTA QUEEN (AP) — A riverboat carrying President Carter weathered a squall of near-hurricane force Wednesday afternoon that brought driving rain and winds of more than 110 kilometres an hour to the Mississippi River.

The president spent most of the 30-minute storm in the wheelhouse of the *Delta Queen* and told Capt. Fred Martin afterward, "Well done."

Martin called it "a very serious storm," but said he had encountered a similar squall last autumn.

The storm left several centimetres of rainwater in the lifeboats and tossed aluminum deck chairs around like doll-house furniture. The blue presidential flag on the forward mast of the vessel was left in tatters.

Martin said the ship sustained only superficial damage and was never in danger.

After the skies cleared, the president was back on deck waving to crowds on shore.

"We got some beautiful weather today," he shouted jokingly.

The storm hit as the riverboat was between Burlington and Fort Madison, Iowa.

Eye for eye, Kurds warn

TEHRAN (CP) — Leaders of Iran's Kurd rebels Wednesday threatened to shoot one government soldier prisoner for every rebel Kurd executed by the government's firing squad.

A statement issued by the secretariat of the central committee of the banned Kurdish Democratic party said:

"Up until now the KDP has released 311 revolutionary guards who were arrested and foreign correspondents, governors and the heads of town revolutionary councils have observed this. We have been kind.

"Now we have arrested many guards and if the executions (of Kurds) continue the KDP will execute one revolutionary guard for each Kurd executed."

So far, 29 Kurd rebels are officially acknowledged to have been executed following the fighting in western Iran.

A spokesman for Iran's unofficial head of state, Ayatollah Ruhollah Khomeini, said no statement has been received from the KDP and therefore no comment can be made.

State radio reported heavy fighting in Kurdistan province with 86 persons dead, including 11 government troops, in the last two days of a bloody Kurdish revolt.

TRIM IN SPACE IS HAIR RAISING

MOSCOW (Reuter) — The Soviet Union's two record-breaking cosmonauts learned to cut their hair in space with the help of a vacuum cleaner and a bicycle, they said Wednesday.

"It was very simple," High commander Vladimir Lyakhov reported. We secured the tube of a vacuum cleaner on the exercise bicycle, put our heads under it and switched on the motor so that our hair stood on end and we could cut it with scissors."

He added: "Our experience is sufficient for us to patent our invention of a cosmic haircut."

Lyakhov and flight engineer Valery Ryumin, who stayed in space for a record 175 days, spent their third day back on earth taking exercise and talking to the Soviet news media.

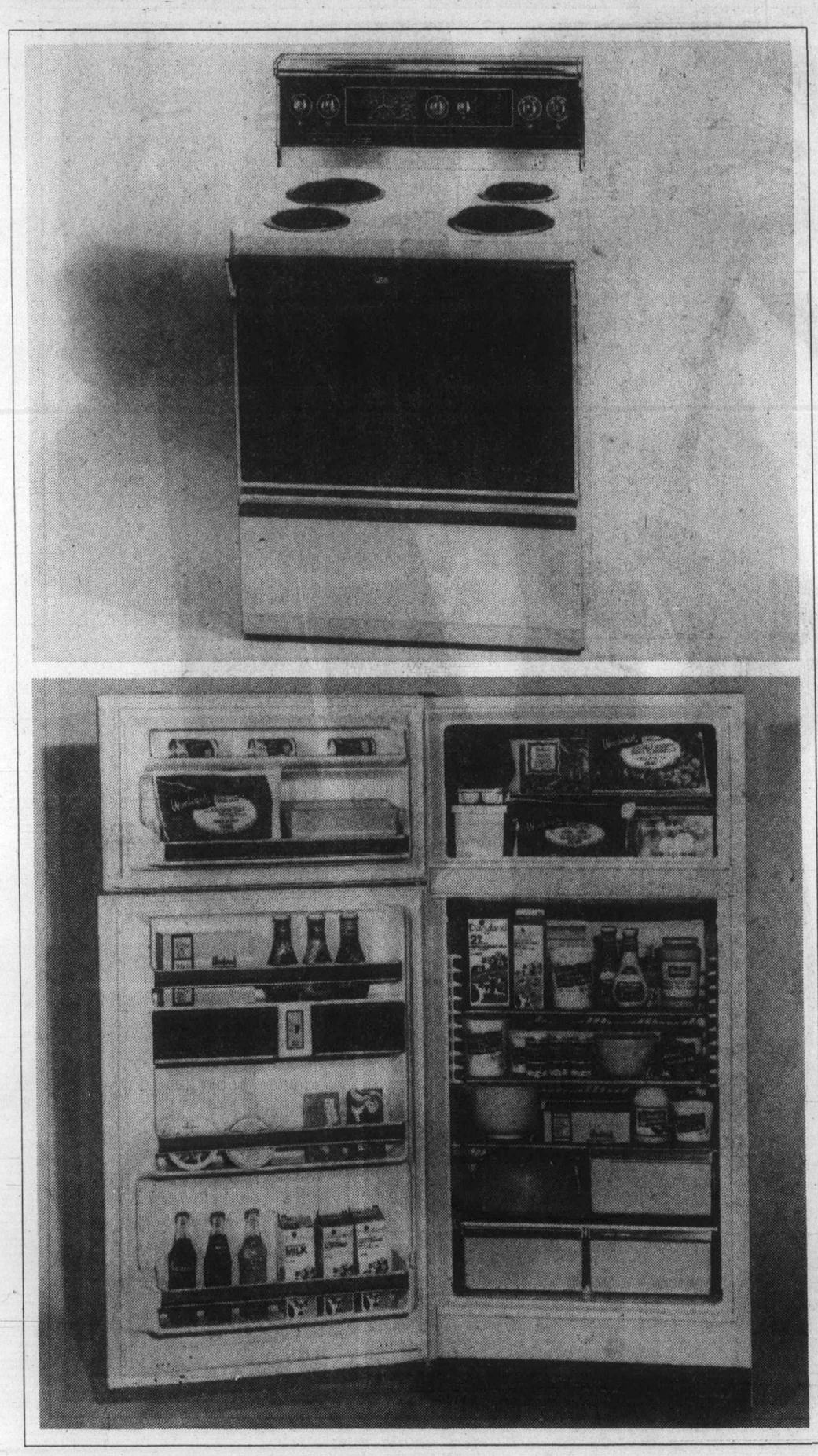

"Quality Kitchen Appliances"

Sale

Hotpoint

A. HOTPOINT SELF-CLEANING RANGE
- Automatic self-cleaning oven
- Glass-covered control panel with timing centre
- Timed appliance outlet
- Four plug-out elements with infinite heat control
- Oven selector switch
- Variable broil and bake control
- Golden touch baking
- Oven light and platform surface light
- Black glass door panel
- White, gold or almond

B. HOTPOINT 15 CU. FT. REFRIGERATOR
- Frost-free
- 2-door model
- Temperature-controlled butter storage
- 2 adjustable shelves
- 2 vegetable crispers
- Meat drawer
- Dual temperture control
- Easy-glide rollers
- White, gold or almond

Your Choice

SALE 588.00

WOODWARD'S APPLIANCES

Woodward's

The Store That Has It All!

Woodward's Mayfair, Phone 386-3322. Store Hours: 9:30 a.m. to 5:30 p.m. Monday to Saturday.
Evening Shopping Wednesday, Thursday and Friday Nights 'til 9:00 p.m.

LUCKY DOLLAR FOODS

Mom's, lb. MARGARINE 49¢

Royal City, 14-oz. FRENCH CUT BEANS 2 for 89¢

Fortune, 5.75-oz. CRAB MEAT 1.49

Bick Sweet, 32-oz. MIXED PICKLES 1.29

Sunspun, 6-oz. INSTANT COFFEE 2.69

Burns Pearshaped, 24-oz. HAMS 3.29

Swansdown, 4 Rolls BATHROOM TISSUE 1.19

Nabob Deluxe, 125's TEA BAGS 3.29

Sunspun, 400-g CHOCOLATE CHIP COOKIES 89¢

Brentwood Std. 14-oz. PEARS 2 for 89¢

CANADA GRADE A PRIME RIB ROAST lb. 2.29

TENDERIZED STEAK lb. 2.89

Whole Gr. A. FRYING CHICKEN lb. 98¢

CHICKEN LEGS and THIGHS lb. 1.49

Local CORN on the COB 10 for 1.00

Okanagan Tydeman APPLES lb. 39¢

Imported SEEDLESS GRAPES lb. 59¢

LUCKY DOLLAR FOODS

Prices Effective Aug. 23-26th

We Reserve The Right to Limit Quantities

KEE'S

4101 Shelbourne St.

477-1742

Colonist handicap
SANDOWN PARK

THURSDAY, AUG. 23
Post time — 5:20 p.m.

FIRST — One mile pace. Purse $800, claiming.
3. Cenalta Storm (Linton)
6. Quiet Majority (Eaton)
8. Sizzler Seeman (Stymest)
5. Mr. Ming (Hollingsworth)
1. S'ey Dudsey (J. M. Bouvier)
2. Dasher Hill (D.Sibiga)
4. Hidden Time (Guest)
7. Manor Dean (Provencher)
Also eligible:
1. Rhythm C (Armstrong)

SECOND — One mile pace. Purse $800, claiming.
5. Mac Page (Stymest)
1. Burndells Mr. Huff (Glen)
3. Macs Glory (McDole)
8. J A Duchess (Armstrong)
2. Assiniboia Brave (Rankin)
4. Idyl Tass (Hollingsworth)
6. Kahoka Jeff (Tonkin)
7. Stopwatch (Jungquist)
Also eligible:
2. Jos Premiere (Tutty)

THIRD — One mile pace. Purse $800, claiming.
1. Beaver Cash (Stymest)
4. Barbaras Don (Hudon)
6. Holridge Dakota (Arsenault)
3. Mill Rodney (Burke)
2. Gratton Mohawk (Armstrong)
5. Castro (J. M. Bouvier)
7. Good Aim (Rankin)
8. Arts Choice (Hollingsworth)

FOURTH — One mile pace. Purse $800, claiming.
1. Riverview King (Stymest)
2. Irish Ojetsol (Hill)
3. Charms All (Glen)
4. Bee Bee Brook (Linton)
5. Michaels Derby (Smith)
6. Ceelay Hathy (Wiseman)
7. Auburn Tiger (Guest)
8. Andys Buzzer (Jungquist)

FIFTH — One mile pace. Purse $900.
3. Bethany Pegasuss (Ericsson)
6. Smokin Ellen (Burke)
7. Holridge Emily (Arsenault)
4. Nechako Teena (Urquhart)
1. Maple Hills Shelby (Tonkin)
2. Dance N Prance (Petrachuck)
5. B.C. Canada (J. M. Bouvier)

SIXTH — One mile pace. Purse $1050, claiming.
1. Cut The Deck (Hudon)
3. Tommy Dancer (Glen)
8. Shadows Rival (Urquhart)
4. Montey Bloom (M. Bouvier)
2. Howler (McDole)
5. Come Back Due (Jungquist)
6. Beau Gerry (Boyd)
7. Gingers Dustie (Ericsson)

SEVENTH — One mile pace. Purse $1400, claiming.
1. Mitchs Butch (Hollingsworth)
5. Thirteens Best (Linton)
6. Brave Bullet (Bourgeois)
2. Hunters Quill (Wallace)
3. Panicky Belle (Hudon)
4. Urbana Blitzee (Jungquist)

EIGHTH — One mile pace. Purse $950, claiming.
2. Northridge (Haeberle)
3. Rocket Dale (Jungquist)
6. Antique Adios (Hudon)
1. Dainty Dauber (Boyd)
4. Penny Sue (Tonkin)
5. Dobbie Joe (Bourgeois)
7. Dan P A (Urquhart)
8. Flex Step (Linton)
(First four in order of selection, others in post order).

Russians, NHL enter five-year deal

Ziegler has reservations about some aspects of program

MONTREAL (CP) — The Soviet Union, which pioneered the five-year plan in that country's economic development program, has moved in conjunction with the National Hockey League and the NHL Players' Association to bring the idea to hockey.

John Ziegler, president of the NHL, and Valentin Sych, deputy chairman of the Soviet Union's committee for physical culture and sport, announced Wednesday that their organizations have reached a five-year agreement which will serve as the base for future exchanges between the hockey powers.

The contract was signed on behalf of the NHLPA by executive director Alan Eagleson of Toronto, who wasn't at NHL headquarters for the announcement.

While the agreement provides an outline for the scheduling of Canada Cup, Izvestia tournament and Challenge Cup competitions and games between NHL teams and Russian club teams, both sides have looked toward an annual matchup between the Stanley Cup champions and the European title winners.

"We would like to have the winners of the Stanley Cup and the European Cup meet," said Sych, speaking through an interpreter. "We would like very much to have better NHL players take part in our tournaments."

Ziegler described a series between the Stanley Cup champions and the winners of the European Cup as an excellent idea. He said, however, that scheduling is a problem because of the length of the NHL playoffs, which run into late May.

Ziegler said there will be a Canada Cup tournament next year, although the dates and venue have not been decided. Canada won the first such tournament in September, 1976, against teams from Czechoslovakia, the Soviet Union, Sweden, Finland and the United States.

A tentative schedule calls for a Challenge Cup series between a team of NHL stars and the Soviet Union national team in 1981 and 1983, probably before the season. The Russians won the inaugural series at New York last February two games to one.

A large part of the problem in scheduling meetings with the Russians is the disruption of league play.

"One of the things in dealing with European hockey and the Soviets is that they don't realize the number of dollars that are involved in our total operation," said Ziegler.

"For example, we must produce in just gate receipts each week about $3 million as a league. As a matter of fact, we'll have to produce more than that this year.

"Their suggestion is that we just shut down the league for two weeks. They don't realize that we have to find a minimum of $6 million somewhere to replace our ongoing obligations. They just don't deal in that number of dollars."

Plans are under way for the Central Red Army team and Moscow Dynamo, members of the Soviet Union's top league, to play nine games against NHL teams next season between Dec. 26 and Jan. 10. Dates and venues have not been confirmed.

Ziegler, in answer to a question, said gross revenue stemming from the agreement through five years could reach $15 million.

In addition to the international competitions, the agreement expresses the intention of both organizations to seek closer ties in the promotion of the game throughout the world.

Ziegler said that NHL referee Bruce Hood and linesman John D'Amico will visit the Soviet Union from Sept. 3-9 to attend clinics and seminars and that Russian referees will come to Canada this fall for the NHL officials' camp.

Ziegler said coaches likely will make exchange visits before the 1980-81 season.

The trips will be on a voluntary basis, with those going to the Soviet Union probably chosen in a lottery because of the demand.

ANNOUNCEMENT

Donald C. Gibson will be appointed on October 1 as president and chief executive officer of a new newspaper marketing organization founded by Canada's major daily newspapers.

Mr. Gibson brings to his new position extensive management, marketing and sales experience. Formerly a vice-president and divisional general manager with General Foods, he recently held a senior management position with the Ontario Ministry of Agriculture and Food where he was responsible for the creation and implementation of the highly successful Foodland Ontario program.

The new newspaper marketing bureau is the recently formed promotion and advertising sales organization representing the daily newspaper industry in Canada. The objective of the new company is to establish a top-flight, newspaper advertising sales organization to better serve national advertisers and agencies.

Labatts move ahead

Softball

Labatts took the lead in the consolation playoffs of the Stuffy McGinnis Men's Softball League Wednesday.

Pete Devana pitched a three-hitter and Don Marshall hit a home run as the Brewerymen downed Strandlund Bros. 6-1 at Central Park.

Labatts is now 2-1 in the three-team, double-round-robin while Strandlunds have a win, a loss and a tie and K & R Sooke have a loss and a tie.

Devana struck out four and walked one and the only run he allowed was a leadoff homer by Kevin Dovell in the sixth inning.

Marshall also singled and scored and Barry Birch had two hits and drove in two runs.

In the Heywood Avenue Men's League playoffs, Capital Builders took a 2-0 lead in the best-of-five semi-final with a 7-3 decision over Mears Realty at Heywood Park.

Jim Bowden pitched out of trouble all night as he gave up nine hits and two walks and Builders made three errors. But the only runs Mears managed came in the fifth inning when Mike Reid singled, Dave Barnard tripled, Mark Hackwell reached on an error and Ferd Pilon and Barry Moen singled.

John Coccioloni led off the game with a home run for Capital and Gord Rutherford hit a three-run homer in the fourth and a two-run triple in the fifth inning.

Al Goldade singled and doubled and scored twice and Theo Van DenBergh scored three times.

Strandlunds	000 001 0—	1	3	3
Labatts	020 211 x—	6	8	3

Al Strandlund and Terry Strandlund; Pete Devana and Jim Moody. HRs: Strandlunds — Kevin Dovell; Labatts — Don Marshall.

Taiwan wins opener

WILLIAMSPORT, Pa. (AP) — Taiwan, winner of baseball's Little League world series seven of the last nine years, opened defence of its latest title Wednesday by blanking Puerto Rico 3-0 behind the one-hit pitching of Dai Han-chao.

In another opening-round game, Campbell, Calif., defeated Grosse Pointe Woods, Mich., 8-5.

In a consolation-round game, Sherbrooke-Lennoxville, Que., scored the winning run without benefit of a hit in the bottom of the sixth inning to defeat Ridgewood, N.J., 6-5. The Canadian representative was eliminated from the main competition Tuesday when it lost its second straight game — a 4-3 decision to a team from the U.S. Air Force base in Aviano, Italy.

Names and games

New job for Ed

From *Colonist* wire services

Former National Hockey League goaltender **Ed Chadwick** has been hired by **Buffalo Sabres** as a special assignments scout. Chadwick, 46, has been with the New York Islanders organization since 1972 as a scout and, for the last two years, general manager and coach of their Central Hockey League farm club at Fort Worth, Tex. He retired as a player in 1968 after a 13-year professional career...The board of directors of **Montreal Canadiens** has announced the appointment of **Morgan McCammon** as president of the NHL club effective immediately. McCammon, president of Molson Breweries of Canada Ltd., which owns the team, succeeds Jacques Courtois who resigned because of increasing business commitments...Centre fielder **Chet Lemon** returned to Chicago White Sox Wednesday after leaving the team without authorization before Tuesday night's doubleheader with Milwaukee Brewers. White Sox owner Bill Veeck said Lemon called him Wednesday morning and then met with the owner and talked out his problems. Veeck said Lemon will be fined a day's pay for his absence Tuesday...Canadian jockey Jeffrey Fell was handed two one-week suspensions by the stewards at Saratoga race course Wednesday for careless riding in two Monday races...Selina Silva of Vancouver won the women's singles gold medal at the Canadian Lawn Bowling championship when she defeated Norma Grant of London 15-4 in a playoff. Dolly Sterling of Calary finished third...Canada's team left for the world youth soccer tournament in Tokyo Wednesday but Mike Sweeney of Squamish won't be able to play in the 16-country competition. Sweeney suffered a broken leg when he was tackled heavily during an exhibition match against Hong Kong Sunday. Canada is drawn wih Portugal, Paraguay and South Korea in the first round of the tournament. The top two teams in each of the four preliminary groups will qualify for the quarter-finals.

Exhibition Park

Racing results

VANCOUVER — Results of thoroughbred racing Wednesday night at Exhibition Park:

First — $2,600, claiming, 3 year olds, 6½ furlongs
Jest Streaking (Crghtn) 8.60 4.00 3.60
Past Honor (Williams) 3.90 3.20
Special Me (Boyd) 8.40
Time: 1:21
Love Lea Rhapsody, Little Jane D., True Call, Sonoita Dol, Moonguide, Hope Answer, Latimer Rose also ran.

Second — $2,600, claiming, 3 year olds and up, 6½ furlongs
Fire Ball (Johnson) 5.70 4.00 3.00
Rimbey Express (Bray) 7.00 3.80
Buckon (Arnold) 3.20
Time: 1:20 1-5. **Daily Double:** $29.30
Quinella: $30.60
Copper Tay, Chief Constable, Chocolate Chuckle, Hard Choice, Ladication, Page N Saga also ran.
Track Scratch: Alf's Delivery

Third — $2,600, claiming, 2 year olds, 6 furlongs
Molly's Express (Gold) 6.10 3.10 2.80
Toranaga (J. Mena) 2.80 2.60
Sweet n' Nasty (Frazier) 5.50
Time: 1:15. **Quinella:** $7.10
Charily, Traffic Controller, Pago Perion, Win A Dream, Bunk and Buck, Silky D., Mr. McCarthy also ran.

Fourth — $3,200, claiming, 3 year olds and up, 6½ furlongs
Bram's Alibhai (Arnd) 8.00 4.20 3.70
Kevin's Award (Krasner) 9.10 5.50
Ayedee (Bray) 4.50
Time: 1:20. **Exactor:** $56.80
Jewel Of the West, Commander Jim, Changeable Silks, Haydn's Choice, Welcome North, Boy Dancer, Weigh The Evidence also ran.

Fifth — $4,200, specialweight, 2 year olds, 6½ furlongs
Hatley Park (Williams) 7.10 3.40 2.90
Dundee Dandy (Loseth) 3.70 3.00
Castle Crest (Krasner) 5.10
Time: 1:19 4-5. **Exactor:** $19.60
Grey Dawn's Judge, Timbrel, Silent Ghost, Glen Magic, Proud Hawaiian, Individual Boy also ran.

Sixth — $3,000, claiming, 3 year olds and up, 1 1-16 miles
Patient Echo (Hoverson) 12.10 6.20 4.60
Jades Desire (Bray) 9.90 6.10
Mr. Northwoods (Wilkinson) 5.80
Time: 1:48 3-5. **Exactor:** $158.70
Tracy's Tenuity, Appenglow, Blue Sabre, Major Erroch, Perbhai also ran.

Seventh — $3,600, claiming, 3 year olds, 6½ furlongs
Eagle Gamest (Gold) 5.70 3.70 3.30
Northern Balsam (Johnson) 8.60 6.10
Banana Pudd'n (Bilodeau) 8.70
Time: 1:19 3-5. **Quinella:** $49.20
Croquebarl, Sly Gesture, Rising Geni, Amber Pine, Patty Tay, Loving Call, Elk Princess also ran.

Eighth — $5,200, claiming, 3 year olds and up, 6½ furlongs
Lord Hubert (Carrasco) 4.60 2.80 2.30
Red Devil (Johnson) 3.80 2.80
Fleet Advance (Loseth) 3.00
Time: 1:18 2-5. **Exactor:** $15.10
Cut Spending, Morroco also ran.

Ninth — $4,200, allowance, 3 year olds, 6½ furlongs
My Romeo (Krasner) 3.90 2.70 2.70
One Last Favor (J. Mena) 4.20 3.30
Maker Of Kings (Williams) 3.90 2.70 2.70
Time: 1:18 3-5. **Exactor:** $21.00
Nakina Chief, Un Espoir, Village Flyer, Royal Pazazz also ran.
Track Scratches: Sigar Pete and Rechargeable

Tenth — $5,100, claiming, 3 year olds and up, 1½ miles
Big Midget (Gold) 3.70 3.00 2.90
Forty Jewels (Carter) 7.80 5.90
Dandy Lea (Carrasco) 4.60
Time: 2:34 4-5. **Quinella:** $27.20
Mactaquack, Pet Theory, Indian Royal, Intrepid Blaze, Triple Two also ran.
Handle: $914,192. **Attendance:** 13,840

FINISH HIGH SCHOOL

High school graduation is open to any Greater Victoria resident. Whether you dropped out last winter or left years ago without finishing, the Greater Victoria School Board welcomes you back.

There is no tuition fee. You provide the effort School Board will provide the facilities.

Registration of new students takes place at various times in the high schools next week. For details, see the weekend newspapers.

GREATER VICTORIA SCHOOL DISTRICT

"Boys' Active Wear Making the Grade"

Sale

A. RAWHIDE 11" WALE CORDUROY PANTS in 85% cotton, 15% polyester (which contributes to luster and controls shrinkage). 5-pocket style in a lean, new profile. Great range of sizes. In navy, brown, light blue, shale grey and black.

½ Boxer	Size 7-12	SALE	9.99
Regular	Size 7-12	SALE	10.99
Slims	Size 7-14	SALE	10.99
Husky	Size 8-18	SALE	11.99
Student	Size 26-30	SALE	12.49

B. RAWHIDE DENIM JEANS Pre-washed for comfortable fit, in a neat slim 5-pocket style. Made of 14 oz. denim for longer wear with heavy duty metal zipper and bar-tacked at points of strain for durability. Good size range to fit boys of all shapes.

Regular	Size 7-12	SALE	11.49
Slims	Size 7-14	SALE	11.49
Husky	Size 8-18	SALE	12.49
Student	Size 26-30	SALE	12.99

C. ACTIVE WEAR TOPS in acrylic. Available in two styles action jacket and hooded sweat shirt. Assorted colors. Sizes S.M.L.XL.
SALE 9.49

WOODWARD'S BOYS' SHOPS

Woodward's
The Store That Has It All!

Woodward's Mayfair, Phone 386-3322. Store Hours: 9:30 a.m.-5:30 p.m. Monday to Saturday. Evening shopping Wednesday, Thursday and Friday nights 'til 9:00 p.m.

BACK-TO-SCHOOL

FALL SPECTACULAR

AT Hillside SHOPPING CENTRE

3 DAYS ONLY AUGUST 23rd, 24th AND 25th

As summer draws to a close, you'll want to get in the mood for fall and all it brings by coming to Hillside during our 3-day Fall Spectacular. It's Safety Days in the mall . . . getting the kids ready to trip off to a new school year. And you get a look-see at the new fall fashions evident almost everywhere you look! It'll be fun for everyone in the family — so . . . y'all come!
See you at Hillside Thursday, Friday and Saturday.

LEATHER HANDBAGS
Regular and shoulder strap styles
Regular 49.00 SALE **37.99**
Regular 35.00 SALE **26.99**
THE Bagatelle
HILLSIDE SHOPPING CENTRE
595-7521

FALL COAT SALE
15% OFF
- Fur-trimmed leathers
- Sheepskin
- Raincoats
- Wool worsted

Regular $134 to $1000
RW boutique
ENDS SATURDAY
HILLSIDE SHOPPING CENTRE
595-7324

GET HUNG ON FASHION FOR BACK TO SCHOOL
Assortment of Young Men's
SHIRTS **7.49**
Cotton blends in checks, plains, stripes, etc.
Many other back-to-school fashion styles
THE CLOTHES HANGER
MEN'S WEAR
HILLSIDE SHOPPING CENTRE
595-1244

BEAVER LUMBER
10-SPEED BIKE
27" wheels, caliper brakes, 10-speed derailleur, circular chain guard, racing saddle and bar, electric blue finish. Unassembled.
77.77
WHILE STOCK LASTS
QUANTITIES LIMITED
HILLSIDE SHOPPING CENTRE

ALMOND BARK
Reg. 5.50 lb.
SPECIAL **4.50** lb.
HILLSIDE STORE ONLY
WHILE QUANTITIES LAST
Purdy's
HILLSIDE SHOPPING CENTRE

WHOLE
COOKED CRAB per lb. **1.99**
BLACK ALASKA
COD SIDES per lb. **2.79**
AT THE
VICTORIA FISHMONGER
WHILE QUANTITIES LAST
HILLSIDE SHOPPING CENTRE
595-2213

ICELANDIC "LOPI" WOOL
STILL ONLY **3.59** 100 g ball
OUR CHRISTMAS KITS HAVE ARRIVED!
WHILE STOCKS LAST
HILLSIDE STORE ONLY
THE BEEHIVE British Woollens
HILLSIDE SHOPPING CENTRE

BACK TO SCHOOL SPECIALS
CORDS Assorted sizes **18.99**
SWEATERS Fisherman knit and velour styles in new fall colours. SPECIAL AT **19.99**
ALL COATS AND JACKETS in various lengths and styles ..... **25% OFF**
AT
Mariposa
HILLSIDE SHOPPING CENTRE
595-6622

½ PRICE
MEMBERSHIPS ARE CLOSING OUT
Join now for the bargain of your life! Be slim, beautiful and healthy for less!
For information call
European spa fitness centre
HILLSIDE SHOPPING CENTRE
595-5252

P.N.E. PRICES NOW IN VICTORIA
EX GALANTI W 320
Regular 1,395.00
P.N.E. SPECIAL **$1,095**
ALL PURCHASES INCLUDE LESSONS AND DELIVERY
"Home of the 7-year Guarantee"
Cascade
ORGAN CENTRE LTD.
HILLSIDE SHOPPING CENTRE
595-4124

Victoria police host weekend salmon derby

Victoria City Police Athletic Association Annual Salmon Derby will be held Saturday and Sunday.

Fishing will be from dawn until dusk on Saturday and dawn until the 1 p.m. weigh-in Sunday at Art Rhodes Sports-Fishing in Brentwood Bay.

All Victoria area waters are included in the competition and tickets may be obtained at $10 each from Frank Whitton at Victoria city police station, 384-4111, local 41. The derby is open to the public.

There will be cash prizes for heaviest fish plus hidden weight and novelty prizes.

Derby competitors are reminded to also fill out King Fisherman entry forms when recordig their catches.

Latest King Fisherman entries:

COHO

Alexander's Sporting Goods
Denny Swain; 8.0, Albert Head, Radiant Squirt.
Joe Perri; 9.0, Beechy Head, pink and white Buzz Bomb.

Weir's Beach
Dawna Engbrecht; 5.0, 6.8, Weir's Beach, hootchie.
G.A. Lawrance; 8.12, Parry Bay, Radiant Squirt.
J. Crossley; 5.12, Victoria waterfront, hootchie.

Pedder Bay Marina
Dennis Denluck; 5.8, Rocky Point, hootchie.
John Leski; 8.2, Race Rocks, hootchie.
Tom Hosie, 5.0, Race Rocks, anchovy.
L.G. Darcus; 5.0, Race Rocks, hootchie.
Joe Smett; 6.8, Pedder Bay, Strip Teaser.
Garv Villey; 6.0, kelp bed, Strip Teaser.
L.T. Painter; 5.0, 5.8, Whirl Bay, gold Radiant Squirt.
Joe Smith; 6.0, 6.0, Pedder Bay, Strip Teaser.
Dick Clapham; 6.0, Pedder Bay, Strip Teaser.
P. Borthwick; 5.8, Pedder Bay, white hootchie.
Dave Matthews; 5.3, 6.4, Pedder Bay, hootchie.
Therese Beatty; 7.0, Pedder Bay, anchovy.
A. Pritchard; 6.12, Pedder Bay, Strip Teaser.
Burnie Boldt; 11.8, Race Rocks, anchovy.

Colonist
Jack Smith; 6.0, Pedder Bay, Strip Teaser.

Magna Charters
Hiroshi Jobe, Hiroshimaken, Japan; 8.0, Pedder Bay, Hopkins.
Garry Ray; 5.0, Pedder Bay, Hopkins.
Ron Brown; 6.4, Pedder Bay, Hopkins.
Kent Dahlberg, Portland, Ore., 5.0, Pedder Bay, Hopkins.
Chris Greaves, Stony Plain, Alta.; 7.4, 7.0, Pedder Bay, Silver Harvest.
Rick Attig, New Westminster; 5.0, Pedder Bay, Silver Harvest.
Gary Dyck, Lethbridge, Alta.; 7.0, Pedder Bay, Silver Harvest.
Mahindar Sangha; 6.12, Pedder Bay, Hopkins.

SMALL-MOUTH BASS

Alexander's Sporting Goods
Robbie White; 2.8, 2.6, Matheson Lake, Mister Twister.
Robert White; 3.0, Matheson Lake, Mister Twister.
Gordon Richards; 4.4, Matheson Lake, Mister Twister.

TYEE

COLONIST
Gordie Whitney-Griffiths; 45.0, Muchalat Inlet, Rhys Davis Minnow Teaser.
Bernie Whitney-Griffiths; 32.0, Muchalat Inlet, Strip Teaser.

Schooner Cove Marina
Les Vivian; 42.0, Hanna Channel, Strip Teaser.
Ron Hindelman, Comox; 30.1, Hanna Channel, Strip Teaser.

Poett Nook Marina
Gordon Still, Duncan; 31.0, Kirby Point, herring.

Port Alberni Marina
Margaret Coburn, Port Alberni; 35.0, Franklin River, plug.
Ron Seredick, Port Alberni; 44.10, Bamfield, Hot Spot.

River Sportsman
Joan Wakaryk, Campbell River; 31.5, Seymour Narrows, plug cut herring.
Jenny Veuger, Sayward; 36.8, Indian Village, plug cut herring.

SPRING (CHINOOK)

Pedder Bay Marina
Garry Bettridge; 35.8, Bentinck Island, Needlefish.
G. B. Kehn; 7.14, 6.7, 7.0, 7.0, 5.4, Race Rocks, hootchie.
D. Young; 7.8, 6.0, Race Rocks, pink hootchie.
George Roussell; 6.0, Pedder Bay, Strip Teaser.
Z. Brendel; 9.8, 7.8, 7.8, Church Rock, minnow.
L. S. Dinn; 6.8, 7.0, 7.8, 9.0, pinks, Pedder Bay.
B. Kehn; 5.0, 5.0, 7.0.
D. Olney; 6.0, pink, Pedder Bay, Pirken.
Terry Olney; 7.0, 6.0, pinks, Pedder Bay, Stingsilda..
A. Pritchard; 6.3, 7.10, 6.9, 6.12, Pedder Bay, hootchie.
F. A. McLaren; 9.4, 5.0, Race Rocks.
Harry Bell; 5.8, Pedder Bay, Strip Teaser.
Isabelle Mundie; 7.4, 5.4, Church Rock, hootchie.
Lloyd Jermain; 5.5, 5.0, Race Rocks, hootchie.
Lawrence Sauter; 15.0, Beechey Head, minnow.
Ed Scott; 7.12, 7.8, 6.0, 5.8, Pedder Bay, hootchie.
D. E. Watson; 16.0, 9.0, 6.0, Pedder Bay, hootchie.
W. Hughes; 7.0, 7.4, Race Rocks, hootchie.
Joe Smith; 8.0, 7.0, Pedder Bay, Strip Teaser.
Ron Jay; 6.0, 6.0, 6.8, 7.0, 7.8, 5.0, pinks, Church Rock, anchovy, hootchie.
Al Jakovickas; 7.8, 6.12, 5.8, pinks, Beechey Head, pink hootchie.
Isabelle Mundie; 8.0, 7.6, Pedder Bay, hootchie.
Anne Dawe; 7.12, 5.12, Pedder Bay, Strip Teaser.
Kathy Hosie; 5.8, 5.0, 6.0, pinks, Rocky Point, red hootchie.
James Leggett; 6.8, 5.12, Pedder Bay, Radiant Squirt.
Larry Dinn; 16.0, Pedder Bay.
Byron Waddell, junior; 6.8, 7.0, 7.0, 7.0, pinks, Pedder Bay, Spring King.
Bill Cuff; 6.0, Pedder Bay, Strip Teaser.
Brett Helgesen; 7.0, sockeye, 6.0, pink, 26.8, Church Rock, Spring King, anchovy.
Allison Tickling; 5.8, sockeye, Pedder Bay, Tom Mack.
Al Galey, Crofton; 9.0, 6.12, 6.10, pinks, Beechey Head, anchovy.
Jim Gauley; 6.10, 6.10, 5.0, pinks, Beechey Head, anchovy.
S. W. Starchuk; 7.12, 7.4, 5.8, 5.0, pinks, Church Rock, hootchie.
Anne Dawe; 17.0, Church Rock, Strip Teaser.

Cheanuh Marina
D. Rogers; 34.12, Bedford Island, minnow.
Clay Corner; 32.0, trap shack, Super Modified Spring King lure.
Paul Wiggins; 6.8, 5.0, 6.8, 5.8, trap shack, Spring King lure.
M. Vasilakopoulas; 28.0, trap shack, 6.0, 5.0, 7.0, pinks, anchovy.
Bill Zaalberg; 24.12, 10.0, Beechey Head, anchovy.
Inge Karcher; 22.0, 6.8, 6.0, 6.0, Beechey Head, Strip Teaser.
Gordon Reid; 6.8, 5.0, pinks, Beechey Head, Strip Teaser.
Doug Skinner; 5.0, 5.8, 6.8, 7.0, pinks, Beechey Head, Strip Teaser.
Norman Teng; 7.8, 6.0, 6.0, 5.0, pinks, trap shack, Strip Teaser.
Danny O'Sullivan; 6.0, 6.0, 7.0, Secretary Island, Minnow Teaser.
Ryan Arsenych; 6.8, 5.6, 5.9, Beechey Head, anchovy, hootchie.
Myron Arsenych; 5.8, 5.2, Beechey Head, Strip Teaser.
Mike Blades; 5.7, 6.1, 7.2, 5.6, Secretary Island, hootchie.
G. Vandenburg; 8.8, 6.8, 7.4, 7.0, pinks, Beechey Head, Strip Teaser, hootchie.
Joe Brown; 5.4, 5.12, 7.0, trap shack, anchovy.
James Hunt; 7.0, 6.0, pinks.
David Twinn; 6.3, pink, Beechey Head, hootchie.
E. Robinson; 10.0, 7.0, 6.0, 9.0, Beechey Head, Strip Teaser.
Tim McNaughton; 6.3, Aldridge Point, anchovy.
Mark Harris; 6.4, Aldridge Point, anchovy.
Darrell Teng; 5.0, 5.0, 7.8, 9.0, trap shack, Strip Teaser.
Ron Halowski; 5.5, Beechey Head, hootchie.
Chris Parker; 5.0.
Cheri Massey; 6.8, 6.0, Church Rock.
Scott Morrison; 5.1, 5.2, 5.2, 5.0, pinks, Secretary Island, pink plankton.
James Fisher; 5.0, 5.2, 5.1, 5.0, pinks, Secretary Island, pink plankton.
T. Korpela; 20.0, 7.0, 7.0, 6.0.
Shirley Fritz; 6.0, 7.0, 9.0.
Bruce Parker; 7.1, 6.4, 5.3, 6.8, Beechey Head, Silver Harvest Needlefish.
Oskar Karcher; 7.8, Beechey Head, Strip Teaser.
Steve Godo; 6.0, 6.0, 5.8, 5.8.
Marty Wilson; Saskatoon, Saskatchewan; 5.4, 5.2, 6.4, 8.9, Secretary Island, pink hootchie.
Ron McGinnis; 6.8, 5.12, 5.4, 8.8, 7.4, 6.0, 5.0, pinks, Church Rock, Beechey Head, hootchie.
Dinah Robinson; 6.0, 9.0, 8.0, 8.0, Beechey Head, Strip Teaser.
Sid Upton; 8.0, 9.0, 9.0, 8.0, 6.0, Church Rock, minnow.
Inge Karcher; 7.8, 7.0, 6.0, 6.0, Beechey Head, Strip Teaser.
Oskar Karcher; 7.0, 6.0, 5.0, Beechey Head, Strip Teaser.
Gail Hamilton; 6.1, 5.3, Beechey Head, anchovy.
Fred Strand; 5.0, Church Rock, Strip Teaser.
D. Michelsen; 7.0, 8.0, 7.0, 6.0.
J. Argau, Brentwood Bay; 6.8, Beechey Head, Strip Teaser.
Wade Schlatter; 6.0, 6.8, 7.0, 6.8, Church Rock, hootchie.
Kathy Schlatter; 6.0, 6.0, 6.8, 7.0, Church Rock, hootchie.
Roy Schlatter; 6.0, 6.8, 7.0, 7.8, Church Rock, hootchie.
M. Korpela; 7.0, 6.0, 6.0, 5.0.
Larry Epp; 5.5, 7.2, 7.4, 6.0, Secretary Island, Strip Teaser.
Glenn Briggs; 6.5, 7.0, Secretary Island, Strip Teaser.
Penny Briggs; 7.0, 6.5, 6.0, Secretary Island.
Charlie Brown; 7.4, 6.8, pinks, Beechey Head, pink hootchie.
Jam Blades; 6.8, 7.14, 9.13, 8.2, Secretary Island, hootchie.
R. F. Saunders; 8.0, pink, 18.0, trap shack, anchovy.
Robert A. Johnson; 7.5, 6.0, 6.0, Beechey Head, Radiant Squirt.
Keith Watson; 6.3, Beechey Head, hootchie.
Oskar Karcher; 6.0, 5.8, Beechey Head, Strip Teaser.
Willie Groth; 8.0, 8.0, 6.0, secretary island, hootchie.
E. W. Larson; 8.0, 7.0, 6.8, Secretary Island, hootchie.
Leona Larson; 9.0, 6.0, 6.0, Secretary Island, hootchie.
Brenda McGregor; 8.8, 7.8, 7.0, 6.0, Church Rock, pink hootchie.
Leanne McGregor; 6.8, 6.0, 6.0, 5.8, Church Rock, pink hootchie.
Lee McGregor; 7.0, 6.8, 6.0, 5.8, Church Rock, pink hootchie.
Una Clarkson; 5.8, 6.0, 7.0, Beechey Head, Strip Teaser.
Norm Clarkson; 7.0, 7.0, 5.0.
Jim Puckett, Sidney; 9.8, 8.0, 7.8, 7.0, pinks, Aldridge Point, Radiant Squirt.
Myrna Whitton; 7.0, pink, Beechey Head.
Brent Ritson; 5.8, pink.
Don Ritson; 6.0, 6.0, 5.4, pinks.
Brian Simensen; 7.0, 6.0, Church Rock, Radiant Squirt.
Earl Simensen; 7.0, 6.0, Church Rock, Radiant Squirt.
Margaret Simensen; 5.8, Church Rock, Radiant Squirt.
Art Seibel; 7.0, 7.0, 6.0, 6.0, 6.0, 8.0, 7.0, Beechey Head, Radiant Squirt.
Pauline Milnes; 6.0, 8.0, 8.0, 10.0, trap shack, anchovy.
Gil Milnes; 6.0, 6.0, 10.0, 11.0, trap shack, anchovy.
A. Pallen; 8.0, 6.5, 7.0, Church Rock, Strip Teaser.

Continued on Page 29

find it at Hillside

CHEER-UP! !

GOING BACK TO SCHOOL ISN'T ALL BAD . . . NEW CLOTHES, OLD FRIENDS AND A GREAT NEW LOOK! DON'T TAKE YOUR OUTGROWN HAIR BACK TO CLASS WHEN WE'VE GOT WHATEVER IT TAKES TO GET YOUR HAIR LOOKIN' GOOD!

- STYLING
- CUTTING
- PERMS
- WAVING
- COLOURS
- Private Booths for Perms and Special Treatments
- 7 Hairstylists
- OPEN WED., THURS., FRI. 'TIL 9

FOAM PERM NOW ON SPECIAL!

CALL TODAY AND GET YOUR HAIR IN SHAPE FOR CLASS . . .

UNISEX MODERN HAIRSTYLING

HILLSIDE SHOPPING CENTRE

595-0633 APPOINTMENTS PREFERRED

find it at Hillside

Back to School PERMS

FOR THE SPORTS MINDED, THERE ARE CURLY, WASH and WEAR PERMS. FOR THE YOUNG SOPHISTICATE, THERE ARE BODY WAVES.

OR THERE ARE MANY SOLUTIONS FOR ANY OTHER PREFERRED HAIR STYLE.

TO BE ASSURED OF LOOKING YOUR BEST, RELY ON THE EXPERIENCE OF A HELPFUL MARGO STYLIST

Make your appointment now at the Margo Beauty Salon most convenient for you — two locations

MARGO BEAUTY STUDIO

HILLSIDE SHOPPING CENTRE 595-2424

SHELLBOURNE PLAZA 477-1815

"A business built on customer confidence and goodwill"

8-22

Let The Good Times Roll PNE '79

Aug. 18th. Sept. 3rd.

The New Look PNE for 79 — What a Show

YOU'RE THE TOPS — AT THE COLISEUM

ROLF HARRIS
August 29 at 1:30 p.m. (Festival seating) **& 8 p.m. (Reserved) Golden Agers $1.50 to 1:30 p.m. performance. Regular $5. 8 p.m. performance — $5, $6, $7.**
Rolf Harris is a performer for the whole family — from Sun Pops Concerts to Nightclub and TV appearances, Rolf is a delight. Catch this versatile, multi-talented Aussie!

JONI MITCHELL with special guests The Persuasions
September 2 at 8 p.m. (Reserved)
Tickets — $8, $9
This is Joni's first appearance in Vancouver in 7 years. The L.A. Times calls her one of "Pop music's prized figures".

PRISM
September 3 at 8 p.m. (Festival Seating)
Tickets — $8
Prism is one of Canada's best known rock groups. It's a great way to spend the last night of the fair.

Tickets for all the above include PNE Grounds admission and are available to all Concert Box Offices, Vancouver Ticket Centre outlets, all Eaton's and Woodward's Stores, and Grennan's Records, Richmond Square.

THOUSANDS SEE NASA EXHIBIT
You must make your way to the B.C. Pavilion and see the NASA SPACE EXHIBIT. The "Moon Rock" brought back by Apollo 16 is billions of years old.
There are beautiful, stunning pictures of Jupiter taken from the Voyager Spacecraft. **August 30 and 31,** you can meet 'in person' Apollo 17 Command Module Pilot Ron Evans. Don't miss this unforgettable exhibit!

PRIZES AND MORE PRIZES
There's a major appliance-a-day waiting to be won! There's a GM car-a-day waiting to be won! Best of all there's a $150,000 Grand Prize Home, the winner to be announced at the end of the fair! Your chance is as close as the coupon in your PNE Prize Program!

MORE TO SEE — FREE. THAT'S THE 79 PNE!
From Livestock to Horse Shows, Commercial Exhibits to Demolition Derbys, there's more to see Free, and more that "New" Free! Like Personal Computers, Guinness World Record Challenges, Dairyland Petting Zoo, the famed NORAD Command Band, Creative Living! And don't forget Hobbies and Crafts, Timber Shows, Horticulture, and from the B.C. Wine Council — the B.C. Wine Council Wine Garden in the Forum! This is a PNE with style!

UPCOMING HIGHLIGHTS

TOMORROW
11 a.m.
3 p.m. · Super Valu Circus
7:30 p.m. Coliseum
2 p.m. · Horse Show
8 p.m. Agrodome
2 p.m. · Demolition
9 p.m. Derby
4 p.m., · Timber
7 p.m. Show
6:15 p.m. Horse Racing Exhibition Park

SATURDAY AUGUST 25
1 p.m., NORAD Command Band —
3 p.m. Rothmans Music Hall Stage
7 p.m. ESSO Talent Festival BC — Semi-Finals · Coliseum
1:15 p.m. Horse Racing Exhibition Park

PACIFIC NATIONAL EXHIBITION

FANTASTIC FASHION FABRICS

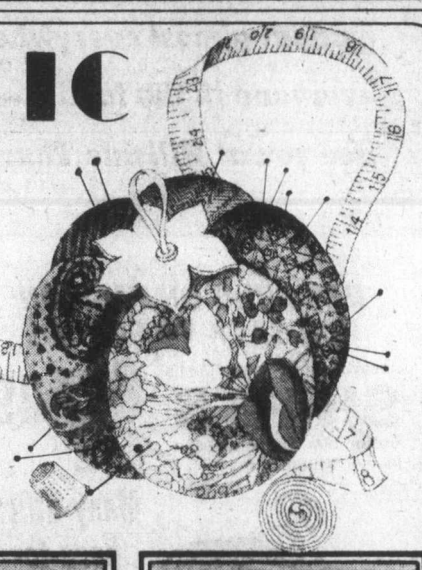

BUY NOW AND SAVE

FINAL CLEARANCE COMPLETE STOCK SUMMER FABRICS 50% TO 75% REDUCTIONS ON REGULAR SELLING PRICES

POLYESTER DOUBLEKNITS 60" WIDTHS
100% polyester fabric. Guaranteed machine washable. Assorted colors for pants, suits and skirts.
Regularly $3.99 yd.
SPECIAL $2.49 yd.

AUTUMN PLAIDS 60" WIDTHS
Back to school skirts, suits, dresses. Large variety of colors and patterns. Machine washable.
Regularly $7.99 yd.
SPECIAL $6.99 yd.

CORDUROY 100% COTTON 36" WIDTHS
For pants, tunics, jackets. Tremendous assortment of fashionable colors. Machine washable.
Regularly $3.99 yd.
SPECIAL $2.99 yd.

"TROPICANA" SUITINGS 60" WIDTHS
Superior quality fabric in a range of pretty colors for skirts, pants and suits. Machine washable.
Regularly $5.99 yd.
SPECIAL $3.99 yd.

MATINEE VELVETS 40" WIDTHS
For autumn skirts, pants, suits. Assortment of colours. Washable.
Regularly $11.99 yd.
SPECIAL $9.99 yd.

at Hillside

HILLSIDE SHOPPING CENTRE 595-8114

COAST TO COAST Harrison

VISA master charge

8-22

Public welcome in annual police contest

Continued from Page 28

Polly Allen; 9.0, 6.5, Beechey Head, Hootchie.
K. A. Moeskau; 5.0, 5.0, 5.0, 5.12, Beechey Head, minnow.
Ed Gent; 25.13, trap shack, anchovy.
D. Michelsen; 8.0, 7.0, 7.0, Bedford Island, Radiant Squirt.
John Lukaz; 16.0, Aldridge Point, Strip Teaser.
Ralph Fraser; 5.8, Beechey Head, Red, White hootchie.
Gary West; 7.8, 5.8, 5.0, 7.0, Secretary Island, Minnow Teaser, anchovy.
Barbara West; 5.8, 5.8, Secretary Island, Minnow Teaser, anchovy.
Garry McFadden; 7.5, 5.4, Secretary Island.
P. Szauer; 8.0, 8.0, 7.0, 6.0, Beechey Head, minnow.
J. Szauer; 8.0, 7.0, 18.7, Beechey Head, Strip Teaser.
Ross Busby; 7.8, 7.8, 7.0, 6.0, pinks, trap shack, pink hootchie.
A. Robilliaro; 6.0, 6.5, 7.0, 15.0, Beechey Head.
Kathy Lucaz; 6.8, Beechey Head, hootchie.
Rod Davidson, Brentwood Bay; 7.8, 6.0, 6.0, Secretary Island, Super Strip Teaser.
Olive Davidson, Brentwood Bay; 8.0, 7.0, 6.8, Secretary Island, Strip Teaser.
Colin Fowler; 9.0, 6.5, 7.0, 7.0, Church Rock, minnow.
Derick Devison; 8.5, 7.5, 6.5, 7.0, Church Rock.
Bob Mills; 16.8, 8.8, 5.6, Aldrdige Pont, Strip Teaser.
Bill Cubitt; 10.0, 5.8, Aldridge Point, Strip Teaser.
Ian C. Smith; 5.0, 5.8, 6.0, 5.8, 5.12, 5.12, Aldridge Point, Beechey Head, mini plankton, Spring King lure.
T. Britton; 7.0, 6.0, 6.0, 5.0, pinks.
Kevin McLeod; 5.0, 7.0, Beechey Head, anchovy.
Jim Hunt; 5.0, 6.9, pinks, Beechey Head, hootchie.
Lee McGregor; 7.0, 7.8, pinks, Church Rock, hootchie.
P. A. McCully; 5.8, 6.0, 7.0, pinks, Church Rock, hootchie.
Joan Collins; 5.0, sockeye, 6.0, 7.0, 5.0, pinks, Beechey Head, Spring King lure.
Randy Mills; 21.8.
Tim McNaughton; 6.4, Beechey Head, anchovy.
Terry Matheson; 5.8, trap shack, red Radiant Squirt.
Bob Orr; 8.8, 7.8, 7.8, Beechey Head, purple Radiant Squirt.
Greg Reynolds; 7.8, 6.8, Beechey Head, hootchie.
Jerry Morrison; 6.0, 5.0, 5.4, 7.8, pinks, Beechey Head, Spring King lure.
Joan Morrison; 6.8, pink, Beechey Head, Spring King lure.
Scott Morrison; 6.0, trap shack, Spring King lure.
David H. Nelson; 5.0, 5.0, 5.4, 5.12, pinks, Bedford Island, pink hootchie.
Joe Szauer Jr., 6.0, Beechey Head, minnow.
Doug Hunter; 8.0, 7.8, 7.8, 6.0, pinks.
Leanne McGregor; 8.0, 6.0, 5.0, 5.0, Church Rock, pink hootchie.
Brenda McGregor; 8.0, 7.0, 6.0, 6.0, Church Rock, pink hootchie.
H. R. McGillivray; 5.0, 5.0, 5.0, 5.0, pink Radiant Squirt.
B. McGillivray; 10.8, 5.0, 5.0, Secretary Island, pink Radiant Squirt.
Wicker Watt; 7.8, 6.8, 5.0, 6.0, Bedford Island, pink hootchie.
Gary T. Burges, Bellevue, Washington; 5.4, 5.4, 5.0, 7.14, Beechey Head, anchovy.
Jim Laurie; 5.0, 6.0, 5.0, 7.0.
Fred Lech; 8.4, 7.12, 6.3, 5.5, Church Rock.
Margaret Lech; 8.2, 7.13, 7.5, 5.10, Church Rock, Strip Teaser.
Brian Avison; 7.8, Church Rock, Strip Teaser.
A. G. Cooper; 5.8.
Fred Lech; 8.0, 7.9, 6.13, 5.10, trap shack, Strip Teaser.
Sid Upton; 7.0, 7.0, 6.0, Church Rock, minnow.
Roy Feness; 5.8, 5.7, 7.2, Beechey Head, hootchie.
Bob Partridge; 5.9, 8.7, 9.3, 5.6, Aldridge Point, green, blue Needlefish.
Bruce Cryer; 7.5, 8.6, 5.0, pinks, Strip Teaser.
Kevin McLeod; 5.0, 6.0, Beechey Head, hootchie.
Marg Pedden; 8.6, Church Rock, anchovy.
Viktor Kangro; 6.0, Beechey Head, hootchie.
Art Archer; 8.0, Bedford Island, hootchie.
Elsie Murcheson; 7.0, 6.4, 6.6, 5.5, pinks, Beechey Head, hootchie.
Gus Murcheson; 7.0, 6.6, 5.6, 5.0, pinks, Beechey Head, Spring King Lure.
K. C. Watson; 8.0, 7.8, 6.0, Church Rock, Strip Teaser.
Gary O'Connor; 7.0, 6.0, 5.8, 5.0, pinks, Aldridge Point, Strip Teaser.
Dale Archer; 8., Bedford Island, hootchie.
Margaret Lech; 7.15, 7.10, 5.14, trap shack, Strip Teaser, Tom Mack Spoon.
Herbert Walters, Cowichan Bay; 6.0, 6.0, 5.0, Beechey Head, Strip Teaser.
Coleen Walters, Cowichan Bay; 6.0, 5.0, Beechey Head, Strip Teaser.
Glen Brady; 8.0, Beechey Head, pink hootchie.
Gil Milnes; 7.0, 8.0, 14.0, trap shack, anchovy.
Pauline Milnes; 7.0, 7.8, 8.0, 10.0, trap shack, anchovy.
John Clarke; 5.2, 7.0, sockeye, hootchie.
Jim Laurie; 7.0, 5.0, 6.0.
C. Hammon; 5.8, 6.8, pinks.
Jean Baker, Duncan; 6.8, Becher Bay, hootchie.
Lee McGregor; 8.4, 6.0, Church Rock, hootchie.
H. Jesse, Calgary, Alberta; 6.0, sockeye, Beechey Head, red Radiant Squirt.
Ken Morrison; 16.8, 7.8, 6.5, 8.6, trap shack, anchovy, Spring King lure.
Robert D. Kennedy, Grand Rapids, Michigan; 27.8, Aldridge Point, anchovy.
F. Darrell; 22.0, 5.9, 7.4, 6.8, trap shack, hootchie.
John O'Connor; 6.0, 6.0, 7.0, 5.8, Aldridge Point, red Radiant Squirt.
John Johnstone; 6.0, 6.0, 6.0, 5.7, 5.10, trap shack, Strip Teaser.
Margaret Lech; 7.8, 8.0, trap shack, Strip Teaser, Tom Mack Spoon.
Ortwin Duchard; 5.8, pink, trap shack, Strip Teaser.
F. Hagedorn; 6.0, 6.0, 5.8, pinks, trap shack, Strip Teaser.
Art Archer; 5.0, Bedford Island, hootchie.
Dale Archer; 7.8, Bedford Island, Strip Teaser.
A. Caird; 5.8, 6.0, 6.8, 7.8, 8.0, Aldridge Point, Strip Teaser.
Sid Murdoch; 6.0, 5.0, 6.5, 5.0.
Viktor Kangro; 5.2, 5.0, Beechey Head, hootchie.
George Bevis; 8.0, 7.5, 7.5, 6.5, pinks, Beechey Head.
G. C. Ball; 5.8, 6.0, 7.8, Church Rock, Strip Teaser.
Ralph C. Fraser; 8.8, 5.8, 6.0, 5.0, pinks, Beechey Head, red Radiant Squirt, hootchie, anchovy.
J. C. Reece; 7.8, 7.0, 6.0, 5.8, trap shack, Strip Teaser.
Dieter Geppert; 6.0, 7.0, 5.8, 5.8, trap shack, Strip Teaser.
F. Darrell; 8.0, 7.2, 6.5, pinks, Becher Bay.
Norman Teng; 8.0, 5.8, 6.0, 7.0, trap shack, Strip Teaser.
Allan Crampton; 5.0, 5.0, 5.0, 5.0, 5.0, pinks, trap shack, Beechey Head, anchovy, Radiant Squirt.
Norman Teng; 6.8, 8.0, 8.0, 7.8, Beechey Head, Strip Teaser.
Alex Pravnah; 6.0, 7.0, 8.0, 8.0.
Ed Shaw; 6.8, 6.8, 6.0, 5.8, 5.0, Church Rock, Strip Teaser.
George Robertson; 6.0, 8.0, 6.0, 5.0, 8.0, Strip Teaser.
Ann Semenowich; 6.0, 7.0, 5.0, 8.0, Church Rock, hootchie.
J. C. Semenowich; 6.0, 5.0, 6.0, 9.0, pinks, Church Rock, hootchie.
Margaret Wiggins, Sidney; 6.0, 7.0, Beechey Head, hootchie.
Otto Wiggins, Sidney; 6.0, 7.0, Beechey Head, hootchie.
E. W. Larson; 9.0, 7.8, 7.0, 6.0, pinks, Beechey Head, hootchie.
Leona Larson; 8.0, 8.0, 6.0, 5.8, pinks, Beechey Head, hootchie.
Coleen Walters, Duncan; 5.0, 8.0, 5.0, 6.0, pinks, Beechey Head, Strip Teaser.
Herb Walters, Duncan; 5.0, 5.0, 6.0, 6.0, pinks, Beechey Head, Strip Teaser.
Jim Puckett; Sidney; 5.8, 7.0, pinks, Aldridge Point, pink hootchie.
Wicker Watt; 7.0, 6.0, 5.8, Beechey Head, anchovy.
C. Tredwell; 7.2, 6.0, 5.5, Beechey Head.
Lee McGregor; 6.0, 5.6, Beechey Head, Strip Teaser.
Bud Brazier; 5.0, 5.0, 5.0, Beechey Head, Tom Mack Spoon.
Ron Stevenot; 5.0, 5.0, 5.0, 5.0.
L. P. Rasmussen; 7.0, 6.12, 6.8, trap shack, anchovy.
Bill Painter; 6.7, 7.2, Becher Bay.
Jean Taylor; 6.8, sockeye, Beechey Head, Radiant Squirt.

Esquimalt Service

Stan Lane; 6.4, 6.0, 5.0, Macaulay Point, pink hootchie.
G. Palmer; 5.8, 6.8, Brotchie Ledge, Tom Mack.
Brian Peter, Surrey; 7.0, pink, Brotchie Ledge, Radiant Squirt.

James Bay Anglers

Bryan Vocat; 6.8, Brotchie Ledge, Krippled K.
Denis Vocat; 5.0, Brotchie Ledge, Krippled K.
Darren Vocat; 5.8, Brotchie Ledge, Krippled K.
J. Venturin; 5.8, pink, Brotchie Ledge, Strip Teaser.
Carol Curran; 5.2, Brotchie Ledge, Strip Teaser.
Greg Rasmussen; 7.0, 8.0, 7.0, Brotchie Ledge, Strip Teaser.
George Marios; 5.0, Victoria waterfront, Stingsilda.
Suzanne Brahniuk; 7.8, Brotchie Ledge, hootchie.
D. McKenzie; 5.12, pink, off flagpole, hootchie.
John Turnbull; 7.11, 6.0, Brotchie Ledge, Krippled K.
Dean Holt; 5.14, 5.4, 6.4, Brotchie Ledge, pink wobbler, Strip Teaser.
Don Dahl; 5.12, 6.0, 5.4, 8.8, Brotchie Ledge, Radiant Squirt.
C. A. Verne; 5.6, 5.2, 6.6, 5.6, off flagpole, Strip Teaser.
Norm Taylor; 9.0, sockeye, Brotchie Ledge, hootchie.
A. Fedorko; 6.10, 7.0, 5.12, Brotchie Ledge, hootchie.
Ben Plaxton; 5.8, Brotchie Ledge, hootchie.
William Hurst; 5.8, Brotchie Ledge, Haida.
Norm Taylor; 5.0, 5.4, Brotchie Ledge, hootchie.
Vera Mooney; 6.1, Brotchie Ledge, hootchie.
George Marios; 8.8, 7.8, 5.8, Constance Bank, Stingsilda.
J. P. Mooney; 6.7, Brotchie Ledge, Strip Teaser.
John Cook; 6.8, Clover Point, plug.
W. Wickett; 5.2, 5.1, 5.1, pinks, Brotchie Ledge, hootchie.
B. Francis; 5.4, 5.6, 6.6, pinks, Brotchie Ledge, hootchie.
Gordon Fenske; 6.6, Brotchie Ledge, hootchie.
Don Curling; 7.0, 6.10, 5.0, Brotchie Ledge, hootchie.
Pat Ball; 6.4, 7.0, Brotchie Ledge, Needlefish.
Frank Ball; 5.10, Brotchie Ledge, Needlefish.
Kim Bartlett; 5.10, 5.10, 5.0, 7.8, 6.12, 6.0, 5.12, Brotchie Ledge, minnow.
Allan Strugnell; 5.4, 5.0, 6.4, 5.8, Brotchie Ledge, minnow.
Fred Brahniuk; 6.2, Brotchie Ledge, Strip Teaser.
Suzanne Brahniuk; 5.2, 6.10, Brotchie Ledge, hootchie.
Fred Brahniuk; 5.12, 5.12, Brotchie Ledge, Strip Teaser.

W. Barker; 5.8, 5.0, Brotchie Ledge, Krippled K.
George Marios; 8.0, 7.8, 6.8, Brotchie Ledge, Stingsilda.
George McKenzie, Abbotsford; 5.9, Brotchie Ledge, hootchie.
Don McKenzie; 5.9, 8.3, Brotchie Ledge, Strip Teaser.
Norm Wickett; 8.0, 7.6, 6.4, Brotchie Ledge, hootchie.
Bill Wickett; 5.4, 6.1, 6.1, 6.4, pinks, Brotchie Ledge, hootchie.
Bob Francis; 5.6, 5.4, 5.8, pinks, Brotchie Ledge, hootchie.
Helen Frankland; 6.0, Brotchie Ledge, Strip Teaser.
C. A. Verne; 5.0, 6.12, 7.12, off flagpole, Strip Teaser.
Darren Vocat; 6.8, Brotchie Ledge, Krippled K.
Tracey Wilson; 5.8, Brotchie Ledge, hootchie.
Kevin Savage; 5.0, Brotchie Ledge, hootchie.

Colonist

Bernie Whitney-Griffiths; 24.0, 24.0, Muchalat Inlet, Strip Teaser.
Gordie Whitney-Griffiths; 28.0, 22.0, Muchalat Inlet, Strip Teaser.

Royal Oak Automotive

Bill Irving; 7.8, Fairfax Point, hootchie.
H. T. MacGregor; 5.8, 7.6, pinks, Brotchie Ledge, hootchie, herring.
Al Chandler; 8.4, pink, 7.4, 6.12, 5.10, Brotchie Ledge, Strip Teaser.

Canoe Cove Marina Service Station

J. L. Muirhead; 6.0, 5.0, 7.0, Fairfax Point, Strip Teaser, hootchie.

All Bay Marina

Phil Perry; 23.0, 8.0, 5.0, Coal Island, Stingsilda.
Jim Watt; 5.10, Sidney Spit, silver hootchie.
Gary Nunn; 9.6, Coal Island, Pirken.
Angela Nunn; 19.2, 7.14, 11.13, Coal Island, Pirken.

Anglers Anchorage Marina

Zip Schaffer; 27.0, Willis Point, plug.
Steve Neal; 11.8, The Boulder, Strip Teaser.
Bill Webster; 7.2, 10.0, Bamberton, Radiant Squirt.
Harry Walton; 9.12, Indian Bay, plug.
N. B. Crampton; 6.10, Coles Bay, Strip Teaser.
Lil Walton; 9.14, Tanner Rock, plug.
L. W. Queale; 6.10, Deep Hole, Uncle Tom's Strip.
Steve Chater; 9.8, 7.5, McKenzie Bight, Strip Teaser.
Bruce Chan; 6.0, Henderson Point, Tomic Plug.
George Alexander; 5.8, Indian Bay, plug.
L. W. Queale; 5.14, Bamberton.
Howard Randell; 18.2, 10.0, 8.4, 5.12, Misery Bay, McKenzie Bay, Strip Teaser.
Bert Southern; 6.10, McKenzie Bay.
F. Jarvis; 8.8, Tozier Rock, Strip Teaser.
Harry Walton; 12.1, Brentwood Bay.
Jack Harrington; 19.8, McCurdy Point, Stingsilda.
Chuck Southern; 18.6, McKenzie Bay, Pirken.
Lil Walton; 7.2, Bamberton.
H. L. Hill; 6.2, McCurdy Point, Strip Teaser.

Hall's Boathouse

Ron Ekstrom; 28.12, Misery Bay, Tomic Plug.
R. W. Campbell; 25.8, 13.0, Goldstream Island, minnow.
Karl Leong; 12.4, 22.12, 6.8, 12.4, 16.2, 5.10, 5.3, McCurdy Point, Bamberton, Goldstream Island, Tomic Plug, Strip Teaser.
Gary Vaughn; 22.6, 20.4, 7.1, Misery Bay, Tomic Plug.
Ron Ekstrom; 21.2, 12.14, 8.10, 5.0, Chesterfield Rock, Tomic Plug.
Milco Pinaiski; 20.12, 19.0, Goldstream Island, Pirken.
George Miners; 19.12, Misery Bay, plug.
Dave Robinson; 17.8, Chesterfield Rock, anchovy.
D. Wheldon; 16.8, 5.0, Goldstream Island, Pirken.
Phill Cunningham; 16.6, Misery Bay, Strip Teaser.
M. Miller; 15.2, 5.8, Misery Bay, Radiant Squirt.
Harmon Leong; 15.0, Misery Bay, Radiant Butterfly.
Herb Beecroft; 14.12, Goldstream Island, Strip Teaser.
George Miners; 14.2, Chesterfield Rock, Strip Teaser.
Ron Ekstrom; 14.8, Misery Bay, Tomic Plug.
Ray Vatcher; 14.1, Misery Bay, Buzz Bomb.
R. Harder; 13.9 Goldstream Island, minnow.
Harmon Leong; 12.0, 6.4, 8.0, 6.0, Misery Bay, Tomic Plug.
Jon Thorleifson; 11.14, Misery Bay, Buzz Bomb.
Stan Johnston; 11.4, 9.8, 5.0, 6.0, Misery Bay, Tomic Plug.
Bob Redden; 11.8, Goldstream Narrows, Tomic Plug.
Dan Cottingham; 11.0, 8.0, Misery Bay, Chesterfield Rock, Strip Teaser, Tomic Plug.
Frank Willie; 8.4, 6.0, 5.4, Goldstream Island, plug.
Iain Brown; 8.10, 6.8, Misery Bay, Butterfly.
H. Eames; 8.8, 7.8, Misery Bay, Strip Teaser.
Stan Johnston; 8.8, 7.8, Chesterfield Rock, plug.
Dave Kennedy; 8.0, Chesterfield Rock, anchovy.
M. Blanchard; 8.2, Stone House, Strip Teaser.
Shirley Kaye; 8.0, Goldstream Narrows, plug.
Pete Naharniak; 6.0, 6.0, 7.0, Goldstream Narrows, Strip Teaser.
Alex Nordstrom; 7.9, 5.0, Chesterfield Rock, Krippled K.
Shirley Kaye; 7.12, Chesterfield Rock, Tomic Plug.
Roy Crevatin; 7.0, Stone House, Strip Teaser.
Jim Brown; 7.0, Chesterfield Rock, Super Strip Teaser.
R. E. Lawson; 7.8, Misery Bay, Reef Raider.
Jim Ekstrom; 7.0, Chesterfield Rock, Tomic Plug.
Derek Chow; 5.0, 7.0, 7.8, Misery Bay, Tomic Plug.
Harmon Leong; 7.8, Goldstream Island, Tomic Plug.
Jim Ekstrom; 7.2, 5.2, Chesterfield Rock, Tomic Plug.

Anchor Marina

Chris Hesketh, Cobble Hill; 32.0, Cowichan, Bay Super Strip Teaser.
Andy Olief, junior, San Diego, Calif.; 29.0, Cowichan Bay, minnow.
Ken Reid, Duncan; 29.6, Cowichan Bay, Rip Tide.
Barry Lohr; 28.14, Genoa Bay, anchovy.
Stan Polack, Duncan; 14.1, Separation Point, plug cut herring.
Brad Taylor, Cowichan Station; 20.0, Cowichan Bay, herring.
Heather Patenaude, Cowichan Bay; plug cut herring.
Penny Young, Cowichan Bay; 21.8, Cowichan Bay, Strip Teaser.
Frieda Hesketh, Cobble Hill; 19.12, Cowichan Bay, Super Strip Teaser.
Chris Hesketh, Cobble Hill; 23.4, Cowichan Bay, Super Strip Teaser.
Myrna Richetts, Cowichan Bay; 19.8, Cowichan Bay, herring.
John Gordon; 29.8, 31.8, 26.0, 23.8, Cowichan Bay, Super Minnow Teaser.
C. E. Kearns, Cowichan Bay; 5.0, Bold Bluff, herring

Continued on Page 30

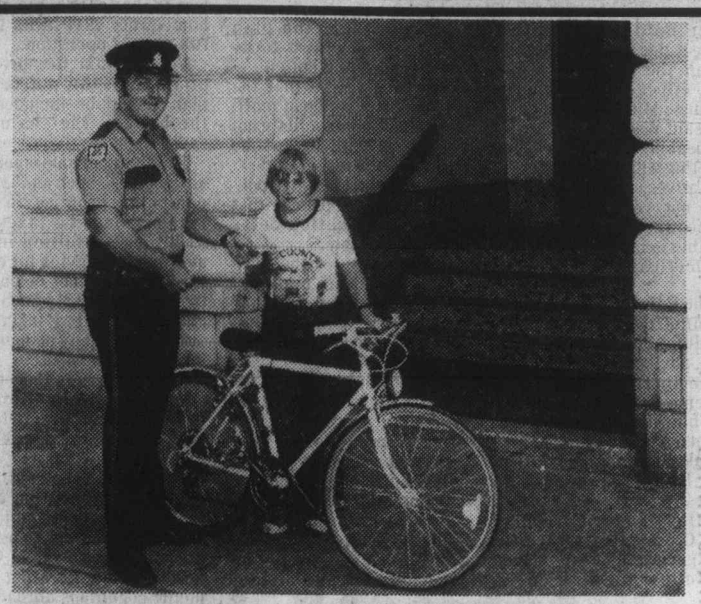

BACK TO SCHOOL SAFETY DAYS Aug. 23-25

For the ninth consecutive year, Hillside Shopping Centre hosts Back to School Safety Days in Victoria. The Victoria City Police will be there to answer questions and remind shoppers of how important it is to practice safety on the road, in the home and in their every day living. Also represented this year are the RCMP, the Capital Region Safety Council, the Victoria Fire Department, the B.C. Ambulance Service and School District 61.

TO WIN A BIKE KIDS, JUST VISIT THE SAFETY DAYS DISPLAY and ENTER YOUR NAME DURING THIS 3 DAY EVENT

8-22

Kinney KIDS

back to school savings

Girl's T-Strap Casuals
Adjustable T-strap tan leather uppers with decorative stitching on vamp. Wedge heels and unit soles. Made in Canada by Savage in sizes 8-1/2 to 4.
Regular Kinney Price $16.99
Kinney Kids Special: $13.00

Girl's T-Strap Runners
Blue cotton canvas uppers with padded vinyl collars, beige trim and moulded rubber crepe soles. Even sizes 5 to 12.
Regular Kinney Price: $9.99
Kinney Kids Special: $7.00

Unisex Casuals
Tan leather uppers with padded collars and lace up styling. Decorative vamp stitching, rugged Cosmos unit soles. Made in Canada in sizes 8-1/2 to 3.
Regular Kinney Price: $19.99
Kinney Kids Special: $15.00

Unisex Oxfords
3 eye tie leather "Moc Toe" uppers with wedge heels and unit soles. Made in Canada by Savage in sizes 8-1/2 to 4.
Regular Kinney Price $16.99
Kinney Kids Special: $13.00

Kinney Kids Joggers
4 eye tie blue cotton canvas uppers with yellow vinyl and blue suede trim. Padded collars, rubber toe bumpers and crepe rubber fast back soles. Sizes 11 to 3.
Regular Kinney Price: $12.99
Kinney Kids Special: $9.00

SALE ENDS SATURDAY, AUGUST 25TH.

CHARGEX VISA master charge

Kinney shoes
Fashion and style for everyone

Hillside Shopping Centre
595-6612

8-22

Hillside

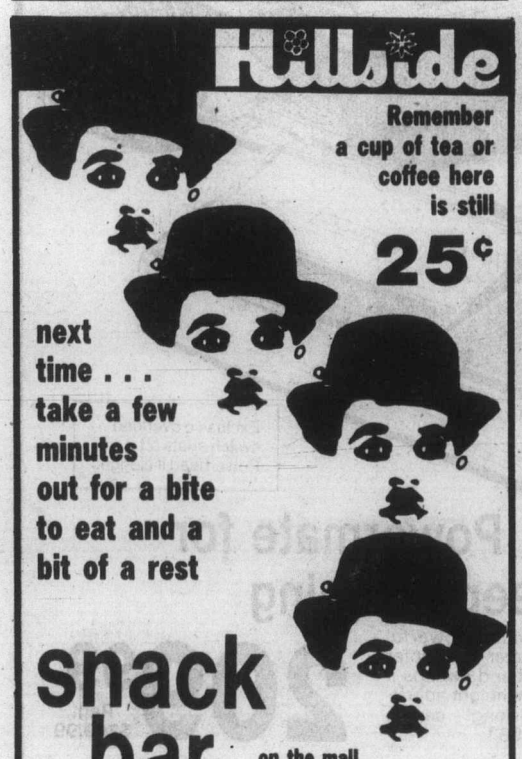

Remember a cup of tea or coffee here is still 25¢

next time . . . take a few minutes out for a bite to eat and a bit of a rest

snack bar on the mall near the fountain

1-18

CANADA/KING FISHERMAN

'Save tax cuts for business'

OTTAWA (CP) — The government's pledge to introduce tax breaks for mortgage holders in its fall budget does not necessarily mean the measure would take effect on budget night, Finance Minister John Crosbie said Wednesday.

Speaking after a two-hour meeting with business representatives, Crosbie said he had not yet decided when homeowners would actually be able to take advantage of the mortgage plan.

The Canadian Chamber of Commerce, the country's leading business association, advised Crosbie to postpone introduction of the scheme to 1980.

While urging the government not to give personal tax breaks, the chamber asked for lighter corporation taxes.

Officials of the chamber told Crosbie they recognized the government was bound to follow through on its promise to include the mortgage tax break in its first budget.

But they said the plan would hamper efforts to reduce its spending deficit.

"We would urge that the phased introduction of mortgage interest deductibliy not take effect until 1980 at the earliest," the group said.

"If this is not feasible politically, we would urge that any 1979 deduction be as small as possible."

Crosbie praised the business group for its review of the economy and said the government was in sympathy with the general thrust of its views.

During the campaign, the Conservatives estimated the four-year program would cost $400 million in its first year and as much as $1.8 billion by its conclusion.

Prime Minister Clark told voters his plan to allow them to deduct up to $5,000 a year from their taxable income for mortgage interest, and an additional $1,000 a year for property taxes, would save the average homeowner $244 in its first full year of operation.

No personal tax breaks other than the mortgage plan should be included in the budget, the chamber says.

The chamber said consumer "goodies" such as Clark's campaign promise to cut personal income taxes by $2 billion—resulting in an average $300 saving for each taxpayer—did not belong in the budget. It said such tax cuts aggravated inflation and encouraged shoppers to buy imported goods.

"The overriding need to reduce both government spending and the federal deficit would by themselves make any further tax cuts unwise," the brief said.

The chamber also cautioned the government to resist any temptation to use its budget to try to shield Canada from deteriorating economic conditions abroad.

Although it might be possible to give Canadians short-term relief by increased government spending on public projects and new programs, the chamber said, the long-term effect would be higher inflation and a poor economic climate.

Major changes in corporate taxation requested:

- Businesses should be allowed more generous provisions to compensate for the effect of inflation on their inventories.
- The time during which companies were offered tax breaks for research and development spending should be extended.
- Capital gains taxes should be indexed so investors were not asked to pay tax on apparent gains resulting only from inflation.

The business association termed its economic outlook pessimistic, predicting that the U.S. recession would mean difficulty in selling exports and worsening inflation.

It urged the government to make the battle against inflation its top priority.

It said the problem could best be fought by reduced government spending, a gradual increase in oil prices toward world levels and keeping the growth of the money supply to the same moderate level as the increase in national economic activity.

"Finally, we believe that, for several years, Canadian economic policy has been too preoccupied with efforts to redistribute wealth and income within the country without considering the need to generate that wealth in the first place."

More results from contest

Continued from Page 29

Ken Reid, Duncan; 21.6, 22.8, 11.3, Cowichan Bay, Rip Tide.
Garry Hunt, Calgary; 15.0, Cherry Point, Super Strip Teaser.
Bill Burrows; 13.12, Cowichan Bay, Strip Teaser.
Rainer Lucas; 24.12, Cowichan Bay, Strip Teaser.
Ada Smith; 26.4, 13.2, Cowichan Bay, Super Minnow Teaser.
Darryl Martin, Edmonton; 23.0 Cowichan Bay, plug cut herring.
Roy Smith; 23.4 Cowichan Bay, Super Minnow Teaser.
Chris Hesketh, Cobble Hill; 26.0, 23.8, Cowichan Bay, Strip Teaser.
A. H. Coleman, Duncan; 14.2, Cowichan Bay, herring.
Robert Young; 26.11, Cowichan Bay, herring.
Sam Yates, Duncan; 16.0, Cowichan Bay, herring.
Kay Spencer; 21.0, Cowichan Bay, plug cut herring.
Frieda Hesketh, Cobble Hill; 21.12, 20.4, Cowichan Bay, Strip Teaser.
Brad Taylor, Cowichan Bay; 10.0, Cowichan Bay, herring.

Horseshoe Bay Inn
Ellis Young, Chemainus; .3, Coffin Point, minnow.
Margaret Young, Chemainus; 7.0, 6.0, 7.12, 5.8, Coffin Point, minnow.

Schooner Cover Marina
Patricia Young; 8.0, Winchelsea Island, Stingsilda.
Mike Kroffet, Duncan; 6.0, Gray Rock, Flashtail
Stuart Loutel, Nanaimo; 11.9, Ballenas Island, herring.
Les Vivian; 20.0, Hanna channal, Strip Teaser.
Bob Mcdonald, Nanaimo, 16.6, Yeo Island, herring.
Jim Joslin, Parksville; 10.5, Yeo Island.

Port Alberni Marina
Irene Morrison, Port Alberni; 5.8, Ten Mile Point, plug.
Paul Bruggemann, Port Alberni; 14.7, Ten Mile Point, Strip Teaser.
Brian Gibson, Port Alberni; 15.4, 15.8, Lone Tree Point, Strip Teaser, Alaskan.
Jim Wallace; 15.12, Lone Tree Point, Strip Teaser.
Todd Rooker, Port Alberni; 16.0, Ritherdon Bay, herring strip.
Jim Shields, Port Alberni; 18.8, Lone Tree Point, Strip Teaser.
Donna Armstrong; 19.0, Polly's Point, Strip Teaser.
Andy Oldfield; 20., 15.12, 12.2, Underwood Cover, Strip Teaser.
Michael Janicki, Port Alberni; 20.0, Polly's Point, Lucky Louie Plug.
Betty Blenkinsop, Port Alberni; 22.2, Lone Tree Point, Strip Teaser.
Jim Wallace, Port Alberni; 25.12, Lone Tree Point, Strip Teaser.
T. A. Wagstaff, Port Alberni, 26.0, Lone Tree Point, Strip Teaser.
Norman Blenkinsop, Port Alberni; 27.8, Franklin River, Strip Teaser.
Grant Smith; 8.0, Franklin River, Strip Teaser.

Poett's Nook
Joyce Crouch, Lantzville; 26.8, Kirby Point, Buzz Bomb.
Stan Polack, Duncan; 22.0, 6.8, 7.8, 11.9, 7.12, 14.0, Poett Nook, plug cut herring.
L. G. Davenock, Comox; 14.0, Ten Mile Point, Alaskan plug.
L. W. Peterson, Courtenay; 2.12, Ten Mile Point, Alaskan plug.

River Sportsman
Ed Wakaryk, Campbell River; 21.11, Seymour Narrows, plug cut herring.

COHO

River Sportsman
Torma Kolehmainen, Campbell River, 5.0, 5.12, black can buoy, Buzz Bomb.
Liisa Kolehmainen, Campbell River; 7.4, 7.0, black can buoy, Buzz Bomb.

Poett's Nook
E. G. Harvey; 7.8, 7.8, 6.0, 9.8, 5.2, 7.12, 5.4, Folger Island, Stingsilda.
Jennifer MacDonell; 8.8, Poett's Nook, plug cut herring.
Stan Polack, Duncan; 5.8, 7.0, Poett Nook, plug cut herring.
D. H. Ruppel; 7.0, 5.12, Folger Island, Radiant Squirt.

B & W Sports
Bruce Dyke; 6.0, 7.0, Lasqueti Island, green hootchie.
Erika Dyke; 7.0, Lasqueti Island, green hootchie.

Schooner Cover Marina
Mike Kroffet, Duncan; 5.0, 5.8, 5.4, Gray Rock, Flashtail.
Les Vivian; 6.8, Gerald Island, Flashtail.
Bill Boothroyd; 6.0, 6.0, Seal Reef, Radiant bucktail fly.
Norma Boothroyd; 6.0, 5.12, 6.6, Sangster Island, Seal Reef, Radiant bucktail fly.
Gino Vogrig; 5.0, 7.7, 5.14, 5.8, Ballenas Island, herring.
Donna Volgrig; 5.1, 6.2, 5.15, 5.2, herring.
James Wallace, Port Alberni; 6.0, Ada Island, yellow Flashtail.
R. S. Patterson; 5.0, Flashtail.
Everett Duke, Duncan; 6.0, 5.8, 5.0, Gray Rock, Flashtail.
Dick Patterson; 5.4, Yeo Island, spoon.

Horseshoe Bay Inn
Margaret Young, Chemainus; 5.9, 6.3, Coffin Point, minnow.

Anglers Anchorage Marina
Brian Dunic; 6.0, McKenzie Bay, Stingsilda.
Percy Graves; 5.2, Stone House, Strip Teaser.
Howard Randell; 5.0, McKenzie Bay, Strip Teaser.
Dawn MacPherson; 5.5, The Boulder, Strip Teaser.
Maudie Bone; 7.12, White Lady, Tomic Plug.
Chuck Southern; 8.0, McKenzie Bay, Pirken.
Lil Walton; 7.12, 7.14, Brentwood Bay, Tom Mack.
Bill Webster, 6.6, Bamberton, Radiant Squirt.
L. W. Queale; 7.0, Deep Hole, Uncle Tom's Strip.
Joel Neal, Ottawa; 9.4, 7.0, The Boulder, Strip Teaser, Hot Spot.
Brian MacPherson; 7.1, McKenzie Bay, Strip Teaser.
Andy MacPherson; 6.11, The Boulder, Strip Teaser.

Canoe Cover Marina Service Station
Sabrina Lewis; 6.0, Moresby Island, Strip Teaser.

James Bay Anglers
John Cook; 6.4, Clover Point, plug.
A. W. Savage; 6.7, Brotchie Ledge, white Radiant Squirt.
T. Balanca; 6.4, 7.14, Clover Point, hootchie.
D. McKenzie; 6.8, 8.13, Brotchie Ledge, Strip Teaser.
Frank Ball; 6.8, Brotchie Ledge, Needlefish.
Tracey Wilson; 7.4, Brotchie Ledge, Strip Teaser.
Greg Rasmussen; 5.0, Brotchie Ledge, Strip Teaser.

Pedder Bay Marina
Larry Dinn; 7.0, Pedder Bay.
James Leggett; 5.8, 5.8, Pedder Bay, Radiant Squirt.
Joe Smith; 6.0, 7.0, Pedder Bay, Strip Teaser.
Lloyd Jermain; 5.3, Race Rocks, hootchie.

Sweet Sixteen

SUPER SWEATER SALE
20% OFF!
Get your fall wardrobe off to a great start... pick from the new soft, shorter and closer to the body sweater styles now on sale!
Reg. price: $10.00 - $35.00
$8.00 - $28.00
LIMITED TIME ONLY.
find it at Hillside

at Hillside
WEEKEND SPECIAL
Effective Thurs., Fri., and Sat.
SCHNEIDERS
BOILED HAM 3.29
Regular 4.40 lb. ..... Sale, lb.
While supplies last
Adrian's HILLSIDE DELICATESSEN
OPEN WED., THURS., FRI. 'til 9 p.m.
Hillside Shopping Centre
595-2022
8-22

What's happening at Hillside?
CALENDAR of EVENTS
AUGUST
23-25 Back to School Sale Days (Police and Safety Groups)
31 Gladiolus and Dahlia Show
SEPTEMBER
1 Gladiolus and Dahlia Show Continues
3 LABOUR DAY — Closed
6-8 Handicapped Persons Art Show
10-15 Metropolitan Art Show
13-15 Seat Belt Convincer Display
26-29 1980 Chevie/Olds Premier Showing
8-22

Sears
Fall Fashion Shows:
Enjoy a sneak preview of Back-to-School Fashions!
Thurs., Aug. 23 at 2 p.m.
Fri., Aug. 24 at 2 p.m.
Canadian-made Buster Browns' mean comfort and quality for kids!

BUSTER BROWN

a-4-eye tie casual has suede leather uppers, padded top line. Dark Brown. D width (med.). Full and half sizes
8½-12. 54R 016 417 B $22
Sizes 12½-3. 54R 016 418 B $24

b-Suede-leather T-strap comes in Rust color. D width (med.). Full and half sizes 8½-12. 54R 017 452 B $21
Sizes 12½-3. 54R 017 453 B $23

c-2-eye tie oxford with smooth leather uppers, durable unit sole. Navy/Red color. D width (med.). Full and half sizes 2-6. 54R 012 020 B $17.99

d-Smooth-leather T-strap in attractive Navy colour. D width (med). Choice of full and half sizes. 8½-12.
54R 017 450 B $21
Sizes 12½-3. 54R 017 451 B $23
Sears: Children's Shoes (54) Personal Shopping. Advertised prices in effect now through 5:30 p.m. Saturday, August 25, while quantities last.

Save $120
Kenmore Free Arm with buttonholer
14 decorative cams; dial sews up to 14 built-in stitches. Slip-on base converts machine easily to flat-bed. 20R 081 931.
379.99 Reg. $499.99

Sears: Sewing Machines (20S) Phone Enquiries: 595-9111.
Advertised prices in effect now through 5:30 p.m. Saturday, August 25, while quantities last.

Exclusive overload switch shuts off Powerhead if clogged

Save $40. Powermate for all-over deep-cleaning
Motor in canister provides powerful suction; powerhead beater-bar motor beats out embedded dirt and sweeps it into canister. 4 handy pile height adjustments; tools on "ride-along" caddy. Dust bag incl. 20R 032 983.
209.99 Reg. $249.99

Simpsons-Sears Ltd.
"Reg." and "Was" refer to Simpsons-Sears Ltd. prices.

Judge attacks 7-year minimum for drug importers

TORONTO (CP) — A county court judge who once was a special federal prosecutor in drug cases has called a federal law ludicrous for requiring a minimum seven-year sentence for importing narcotics.

Judge Arthur Whealy said in a nine-page judgment sentencing two men for importing 212 kilograms of marijuana into Canada that the provision in the Narcotics Control Act "contaminates all the rest of the criminal law."

His comments on the seven-year minimum sentence for importing narcotics were made in a June decision to be reprinted in the next issue of the Criminal Lawyers Association newsletter.

Whealy, a prosecutor in the 1960s and later a defence lawyer before his appointment to the bench last year, noted that for most serious crimes carrying maximum sentences of life imprisonment the trial judge can impose whatever sentence he thinks is appropriate.

He said it is ludicrous that Parliament demands a minimum of seven years for narcotics importers.

The only other crimes carrying minimum sentences are murder and high treason.

TODAY'S CROSSWORD PUZZLE

ACROSS
1 Single step
6 Whirl
10 Tall grass
14 Lena —
15 Alan —
16 U.K. river
17 Arum plants
18 Tarry
19 Hindu title
20 Charges
22 Vacationers
24 Disturb
26 Administrator
27 Said
31 Tree
32 Locate
33 Phones
35 For every
38 Relative
39 Searches
40 Not infirm
41 Color
42 Crochet trimming
43 Racket
44 That girl
45 Tangled
47 Nuts
51 Study
52 Attractive
54 — of Cancer
58 Young salmon
59 Ireland
61 Slip away
62 During
63 Bridge
64 Number
65 Widths: Abbr.
66 Serve
67 Pay the tab

DOWN
1 Food fish
2 Pulled apart
3 OPEC member
4 Evasive
5 Renovate
6 Observed
7 Local map
8 Imbecile
9 Musical signs
10 Flashy
11 Stop: Naut.
12 Card game
13 Herb
21 Brood
23 USSR
25 Alta. oil center
27 Armadillo
28 Swing about
29 Fortitude
30 Eating place
34 Rose oil
35 Bucket
36 If not
37 Grass stalk
39 Most robust
40 Kind of cell
42 Camera glass
43 Closest
44 Accumulates
46 Former GI
47 Frighten
48 Guanaco
49 Value
50 Game bird
53 — Chaco
55 Do road work
56 Brainchild
57 Coin
60 Boundary

UNITED Feature Syndicate
Friday's Puzzle Solved:

L	E	S	T		S	H	O	R	T		M	A	R	Y
A	L	A	I		A	E	R	I	E		O	L	E	O
M	A	I	M		P	R	A	G	M	A	T	I	S	M
A	N	D	E	S		K	L	A		S	T	A	T	E
			L	O	M	A	S		C	O	L			
T	E	H	E	R	A	N		P	A	N	E	L	E	D
E	R	A	S	E	R		B	A	S	E		A	R	A
P	A	T	S		R	E	A	C	T		S	T	I	R
I	T	E		F	I	A	T		R	E	P	E	A	T
D	O	S	S	I	E	R		M	O	D	E	R	N	S
			O	L	D		M	U	S	I	C			
V	A	L	U	E		S	A	T		T	I	C	K	S
E	L	A	S	T	I	C	I	T	Y		A	R	I	A
S	O	M	E		R	A	N	E	E		L	O	N	G
T	E	E	D		A	N	E	R	S		S	P	E	E

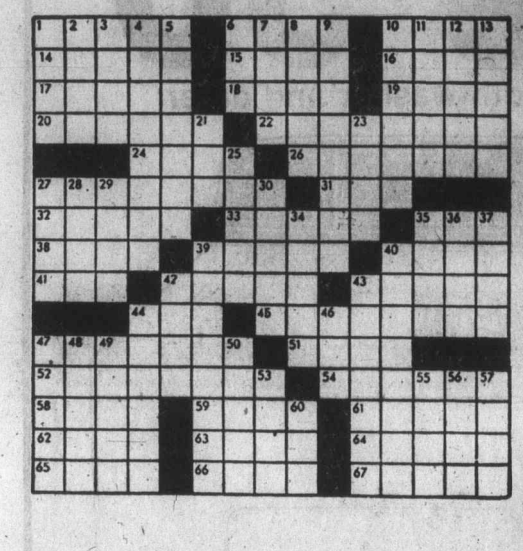

THE ACES® IRA G. CORN, JR.

"He who trusts secrets to a servant makes him his master." – John Dryden.

East made no secret about his holding the ace of clubs. He played it on the first trick. Had he not, declarer might have chosen an errant path.

East won the ace of clubs and returned the queen which declarer ducked. A third club forced declarer's king, but all was well. Declarer had no fears about leading diamonds.

If East had the ace of diamonds and a fourth club, declarer would have his nine top tricks. And if East was the one with five clubs, there wasn't much declarer could do about that.

East won the diamond ace, but there was no hope. Declarer won the next trick and had enough to end the rubber.

"Why didn't you play your queen of clubs on the first trick?" asked West. "Had you done that, declarer might have been afraid to hold up with his king of clubs."

"That's the play I should have made," confessed East. Surely he might not have been so sure about his hold-up play."

"It would have made no difference," injected South. "Your takeout double marked you with all the strength and I would have blocked your club suit anyway."

"Maybe so," thought the others. But it would have been worthwhile to have put declarer to the test.

NORTH 8-15-A
♠ A Q 10 9 7
♥ K Q 8
♦ 10 8 3
♣ 4 3

WEST
♠ 6 5 2
♥ 5 3
♦ 7 6 4
♣ J 9 8 7 2

EAST
♠ K J 3
♥ 9 7 6 4 2
♦ A 5
♣ A Q 6

SOUTH
♠ 8 4
♥ A J 10
♦ K Q J 9 2
♣ K 10 5

Vulnerable: North-South. Dealer: South. The bidding:

South	West	North	East
1 ♦	Pass	1 ♠	Dbl.
1 NT	Pass	2 NT	Pass
3 NT	Pass	Pass	Pass

Opening lead: Seven of clubs

Bid with Corn

South holds: 8-15-B
♠ 8 4
♥ A J 10
♦ K Q J 9 2
♣ K 10 5

North	South
1 ♥	2 ♦
2 NT	?

ANSWER: Three hearts. A forcing bid which offers North a choice between game in no trump or game at hearts.

Send bridge questions to The Aces, P.O. Box 12363, Dallas, Texas 75225, with self-addressed, stamped envelope for reply.

Copyright, 1979
United Feature Syndicate, Inc.

find it at Hillside

THURS., FRI., SAT. ONLY

COUNTRY STYLE
OLD FASHIONED HAM ..... lb. $4.69
SUMMER SAUSAGE ..... lb. $3.09
FINNISH TURUNMA (Butter Cheese) ..... lb. $2.75
FINNISH EDAM ..... lb. $2.69
DANISH MYCELLA (Gorgonzola) ..... lb. $3.29
ASSORTED CHILTONIAN
SWEET BISCUITS ..... per pkg. 99¢
OPEN 'TIL 9 WED., THURS., FRI.

Anytime is a Good Time for Cheese

INTERNATIONAL LITTLE CHEESE & WEIN SHOPS
Hillside Shopping Centre 595-3232

You'll find it at Hillside

It's to J.REID for

Style and Quality
IN
GENUINE LEATHER
WESTERN
BOOTS
Colours in Tan, Brick, Brown, Natural
Men's and Women's
PRICED FROM
$65.00

JR J.REID SHOES
HILLSIDE SHOPPING CENTRE
8-22

Sears This week at Sears!

Save $3
Men's Premier regular or shaped dress shirts
9.99 Reg. fit Reg. $13 and 11.99 Shaped, Reg. $15

Made from a Perma Prest blend of polyester and cotton, styled with button cuff long sleeves, new shorter collar. Shaped or regular fit. Shaped style, White, Blue, Beige, Rose or Grey — Regular style, White, Blue, Tan, Mint, Chocolate or Grey. Neck sizes 15-18, sleeve 32-35. 33R 026 175/540.
Save $2.50! Assorted matching ties. Choose from a super selection of stripes, patterns, plains in easly tie-able fabrics. 33R 063 720.
Reg. $7.50 ..... $4.99
Sears: Men's Furnishings (33). 24-Hour Teleshop: 595-3161
Advertised prices in effect now through 5:30 p.m. Saturday, August 25, while quantities last.

Fall Fashion Shows:
Enjoy a sneak preview of Back-to-School Fashions!
Thurs., Aug. 23 at 2 p.m.
Fri., Aug. 24 at 2 p.m.

Save!
Men's 3-piece suits in a variety of styles
$79 Original prices $130-$150-$160
Spring and summer weight fabrics — pure Wool, Wool blends or textured polyester. Colours of Grey, Tan or Navy in Plains, Checks or Stripes. Reg. 36-46 (Some Tall and Short Models).
Sears: Men's Dress Wear (45). Personal Shopping Please. Advertised prices in effect now through 5:30 p.m. Saturday, August 25, while quantities last.

Simpsons-Sears Ltd.
'Reg.' and 'Was' refer to Simpsons-Sears Ltd. prices

at Hillside

IF IT FITS ... REPAIR IT!

including Wallabees
If it's leather, we can repair it. Whether it's shoes, coats, purses — you name it, we'll fix it! For guaranteed expert workmanship and fast service, bring all your leather goods to . . .

Hillside SHOE CLINIC
595-1025
On the Outside at Hillside

NEW
Miss Dylon Instant Shoe Color
for leather, plastic, canvas and patent leather.
Make old shoes look new!
6-12

Japan cinches its belt to curb imports of oil

Colonist-Washington Post Service

TOKYO — The Japanese government is considering a multi-billion-dollar energy conversion program that if carried out would dramatically reduce this country's reliance on oil by the end of the 1980s.

If it is successful, it would mean that by 1990 only about 48 per cent of Japan's energy would be generated from oil, as compared to the current 74 per cent, and that total oil imports would be far less than anticipated.

The plan calls for a massive shift to other energy sources — solar, nuclear, imported coal and synthetic fuels.

To pay for the conversion plan, the government is considering imposing a substantial tax on consumption of both oil products and electricity. The total cost over the next 11 years could run as high as five trillion yen, about $23 billion.

It is by far the most ambitious energy plan set forth for Japan, which is heavily dependent on foreign oil for energy, and its emergence at this time reflects far more concern and impatience than has been expressed since the current oil shortage began this year.

The program was made public in recent days by Masumi Esaki, head of the powerful Ministry of International Trade and Industry, who has emerged in recent weeks as a forceful spokesman both for shifting away from oil and for assuring current oil import sources in the Middle East.

The Japanese cabinet studied the plan recently and, although he gave no precise endorsement, Finance Minister Ippei Kaneko indicated he would consider the specific proposals in formulating the government's new tight budget. The trade ministry is expected to have prepared concrete legislation by the end of August.

Japan is potentially one of the world's most vulnerable countries in times of oil shortages because it imports more than 95 per cent of the oil it uses for industrial and personal consumption.

Unlike the 1973 oil shock, which spread panic through Japan, this year's has been greeted relatively calmly, however. The government has urged conservation and taken a few minor actions to reduce air conditioning and weekend automobile driving.

Prime Minister Masayoshi Ohira had earlier pledged to "spare no effort to solve the problem" but had indicated nothing so drastic as the 11-year plan unfolded by his cabinet minister, Esaki.

The goal, Esaki told the press, is to limit Japan's importation of foreign oil to 6.3 million barrels a day by 1990. A recent estimate projected imports at 7.8 million barrels a day by that time. Japan currently imports about 5.4 million barrels daily, most of it from the Middle East.

He said Japan could fill part of that gap by using imported coal and estimated it would require bringing in about 100 million tons a year by 1990, most of it from China and Australia.

It would also mean promoting nuclear power, an increased use of liquefied natural gas, and a far greater reliance on solar energy, he said.

To some observers in the government, the Esaki plan seems rather optimistic. For instance, Japan currently generates very little energy from the sun's rays but Esaki said that by 1990 one out of every five households should be relying on solar power. Esaki proposed government subsidies to assist eight million homeowners in switching to solar heating and lighting.

In addition, nuclear generation has slowed in Japan under the same type of environmentalist pressures that operate in the United States and the government has been especially cautious in promoting it — even before the safety issue was raised alarmingly by the Three Mile Island accident in Pennsylvania.

at Hillside

Get them off to school looking good . . Let us do your dirty work!

We love our work — Making you look good!

One HOUR "MARTINIZING"® CERTIFIES THE MOST IN DRY CLEANING

7 OTHER LOCATIONS TO SERVE

8-22

Sam the Record Man

CANADA'S LARGEST AND BEST-KNOWN RECORD STORE

SATURDAY, AUG. 25, 9:30 A.M., ONLY

LED ZEPPELIN

"Led Zeppelin IV." Stairway To Heaven — Black Dog — Going To California — More!

2.99 FACTORY SEALED LONG PLAY STEREO RECORD

Quantities Limited — One Per Person

FOLLOWING ITEMS ON SALE AT ADVERTISED PRICES WHILE SUPPLY LASTS THURSDAY, FRIDAY, SATURDAY ONE PER PERSON

IAN DURY & the BLOCKHEADS DO IT YOURSELF — IAN DURY — "Do It Yourself" — Includes Limited Edition 7" Single. AT SAM'S ONLY 4.99

JOHN STEWART — "Bombs Away Dream Babies" — Gold — Over The Hill — Midnight Wind — More! AT SAM'S ONLY 4.99

DR. HOOK Pleasure & Pain — DR. HOOK — "Pleasure & Pain" — Sharing The Night Together — When You're In Love . . . More! AT SAM'S ONLY 4.99

TROOPER — "Hot Shots" — Contains 12 of Their Greatest Hits. AT SAM'S ONLY 4.99

THE KNACK Get The Knack — THE KNACK — "Get The Knack" — Oh Tara — My Sharona — More! AT SAM'S ONLY 4.99

DONNA SUMMER — 2 RECORD SET — "Bad Girls" — Hot Stuff — Sunset People — Walkaway — More! AT SAM'S ONLY 7.99

DIRE STRAITS — "Communique" Once Upon A Time In The West — More! — Sultans Of Swing — Down To The Water-Line More! AT SAM'S ONLY 4.99 EA.

Ted Nugent State Of Shock — including State Of Shock/Paralyzed/I Want To Tell You Alone/Take It Or Leave It — TED NUGENT — "State Of Shock" — Paralyzed — Take It Or Leave It — More! AT SAM'S ONLY 4.99

Chris de Burgh Spanish Train and other stories — CHRIS DE BURGH — "Spanish Train" — A Spaceman Came Travelling — I'm Going Home — More! AT SAM'S ONLY 4.99

BARRY MANILOW — 2 RECORD SET — "Greatest Hits" — Ready To Take A Chance Again — and 18 more! AT SAM'S ONLY 7.99

CHICAGO HOT STREETS — "Hot Streets" — Alive Again — Gone Long Gone — More! AT SAM'S ONLY 2.99

SANTANA INNER SECRETS — "Inner Secrets" — Well All Right — Dealer — More! AT SAM'S ONLY 2.99

KRIS KRISTOFFERSON EASTER ISLAND — "Easter Island" — Risky Bizness — Legend — More! AT SAM'S ONLY 2.99

NEIL DIAMOND Beautiful Noise — "Beautiful Noise" If You Know What I Mean — More! AT SAM'S ONLY 2.99

INVEST NOW DIAMOND NEEDLES — Unconditionally guaranteed for one year AT SAM'S FROM 3.99 — As sharp as the point on Sam's head

SAM'S HILLSIDE MALL HOURS: OPEN 'TIL 9:00 WED., THURS., FRI.

"EVEN THE BUS STOPS AT SAM'S DOOR"

You'll find it at Hillside

Sears

Save $50

*when you buy both washer and dryer

Kenmore 3-program washer for all fabrics

429.98 Reg. $459.98

Features normal, knit/delicate and permanent press programs. 2-speed motor co-ordinates wash program. Adjustable water level control to cut water waste. Maze lint filter. White. 26R 048 220.

Suds Saver model. White 26R 058 220. Reg. $489.98 .. $459.98

Fabric Master dryer has automatic time control

279.98 Reg. $299.98

Fabric Master control automatically reduces time left in cycle as clothes reach dryness level you selected. 10-minute cool-down prevents heat-set wrinkles in no-irons. Air setting for pillows and shoes plus timed heat setting. White. 26R 088 220.

Sears: Washers, Dryers (26). Phone Enquiries: 595-9111
Advertised prices in effect now through 5:30 p.m. Saturday, August 25, while quantities last.

Fall Fashion Show:
Enjoy a sneak preview of Back-to-School Fashions!
Thurs., Aug. 23 at 2 p.m. Fri., Aug. 24 at 2 p.m.

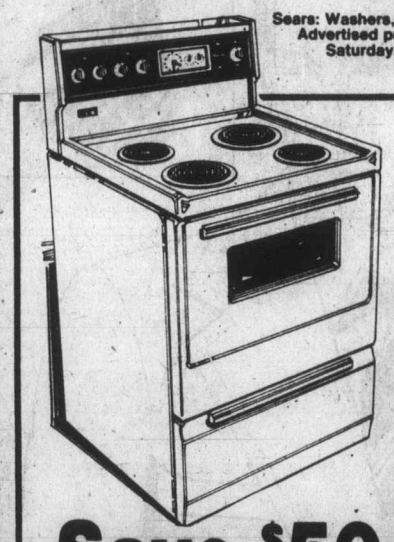

Save $50

Kenmore 30" self-clean range

429.98 Reg. $479.98

Easy self-clean features, plus preset start, cook and off time; controlled variable broil; infinite heat switches for uniform element heat; timed appliance outlet. White. 22R 060 790.

Sears: Ranges (22). Phone Enquiries: 595-9111

Save $40

All-frostless Kenmore fridge.

629.98 Reg. $669.98

Porcelain-on-steel liner will not absorb odors, scratch, stain or rust. Butter conditioner can be set to soft, medium or hard. 140-lb. capacity freezer. White, right hand. 46R 059 950.

Sears: Refrigerators (46) Phone Enquiries: 595-9111

Save $30

7 push-button dishwasher

459.98 Reg. $489.98

Programs include water miser, 'pots and pans,' sani wash, hot or cool dry. Plate warmer and light wash on dial. White. 26R 079 451.

Built-in model. White with reversible coloured front panel. 26R 079 330. Reg. $459.98 ..... $429.98

Sears: Dishwashers (26) Phone Enquiries: 595-9111

Simpsons-Sears Ltd.

'Reg.' and 'Was' refer to Simpsons-Sears Ltd. prices

Pioneer champion golfer Nora Paterson dies at 90

Victoria lost one of its pioneer women golfers with the death Monday of Nora Paterson, 90, of 1372 Victoria.

She was a lifelong member of the Victoria Golf Course but gave up the game in the 40s when arthritis made it impossible to play. At that time, she had a 30-year-career as golfer scoring her first major win at 17 as the Pacific Northwest Champion.

She was to win that women's title again as well as multiple wins in the city and B.C. championships.

She was born in Victoria, the daughter of Harvey Coombe, a registrar of the B.C. Supreme Court.

She moved to the Victoria Street address when she married Hew Paterson in 1912. He died in 1957.

She is survived by one son, Patrick of Ottawa. There are four grandchildren.

Funeral service is today at 11 a.m. at Hayward's, Thomson and Irving.

ONE LAST PARADE

Defence Minister Allan McKinnon will visit the Royal Canadian Sea Cadet National Camp, HMCS *Quadra*, Friday to participate in the 1979 graduation parade at the year-end ceremonies at the Comox facility.

McKinnon, acting as reviewing officer for the parade scheduled to start at 1:30 p.m. on the parade ground, will be accompanied by the commanding office for the camp, Commander David Leitch of Edmonton and Victoria.

The ceremonies, involving 973 sea cadets from across Canada, will include inspection, march past, naval gun drill and the ceremony of flags.

Provincial Court

A 41-year-old Washington fisherman, the seventh American in two weeks to plead guilty in Victoria provincial court to fishing illegally in Canadian waters, was fined $750 Wednesday by Judge William Ostler.

Antonin Beran of Winslow also had his catch, which was sold for $147.84, forfeited to the Canadian government.

Crown counsel John Savage told the court Beran's vessel was fixed on radar at 1.5 kilometres inside Canadian waters Tuesday morning near Port San Juan.

Savage said the number of convictions already surpassed (by one) the number of convictions registered in Victoria during the entire 1978 commercial fishing season.

JAIL SENTENCES totalling nearly three months were handed a 35-year-old Sidney man who pleaded guilty to four charges.

Stanley Arthur Belcourt, of 9724 Fourth, pleaded guilty to impaired driving, refusing a breath-test demand made by Sidney RCMP, failing to remain at the scene of an accident, and breach of probation.

Crown counsel Richard Law told the court Belcourt, who is serving a 30-day sentence on weekends for resisting a peace officer, was involved in a motor vehicle accident Tuesday night on the Pat Bay Highway and left the scene.

Belcourt was spotted minutes later driving along East Saanich Road and was subsequently stopped by police in the 1700-block McTavish.

Damage to both vehicles in the mishap was placed at $3,000, Law said.

Concerning the breach charge, Belcourt was placed on probation Aug. 14 by Judge Blake Allan and one of the conditions of the probation was that he keep the peace and be of good behavior.

Belcourt had three previous convictions for impaired driving and one previous conviction for refusing a breath test demand.

Ostler handed out concurrent, 2½-month sentences on the first three charges and a consecutive, 14-day term for the breach. In addition, he placed Belcourt on a year's probation and ordered him to accept any Drug and Alcohol Rehabilitation Society counselling.

ONE-MONTH, concurrent terms were given 27-year-old Dennis Leonard Shaffer, of 2091 Parklands.

Shaffer pleaded guilty Aug. 7 to public mischief and attempted fraud and was remanded until Wednesday for preparation of a pre-sentence report.

On May 22, Shaffer reported to Sooke RCMP that his truck had been damaged at the Sooke River Hotel earlier that day by someone who took a sledgehammer to it, breaking the windshield and a headlight and causing an estimated $500 damage.

However, an RCMP officer saw the truck earlier and noted it was undamaged. Police then alerted the Insurance Corporation of B.C. about a possible fraudulent claim.

Three days later, Shaffer made an ICBC claim for damages and was questioned by police. He finally admitted he and a companion did the damage at a Kaltasin Road residence.

Before imposing sentence, Ostler urged Shaffer to "try to make the best of your good points and turn your back on this sort of thing."

"YOU'RE A bully," Judge Blake Allan told a 19-year-old Victoria youth who was found guilty of wilful damage and common assault.

Bruce Reginald MacNutt, of 1718 Kings, was fined $200 on the first count and $150 on the second.

Testimony was that MacNutt and a companion entered the Pat's-A-Pizza, 2500 Beacon Avenue in Sidney, on Feb. 10 and that MacNutt picked up a table and dumped it. When the manager came over and asked for $10 damages, he was refused. A melee broke out and MacNutt assaulted an employee.

FINED FOR drinking-driving offences were Robert Basil Wells, 62, of 485 Island Highway, $550; Raymond Leslie Smith, 28, of 6390 Welch, $450; and Gary Walter Hull, 33, of 395 Farview, $350.

In addition, Smith was fined $200 for refusing a breath test demand.

Marine Calendar

NAVY

Mackenzie—returning at 11 a.m. Friday.
Saskatchewan, Qu'Appelle—at sea.
Fundy, Chignecto, Cowichan, Chaleur—returning at 8 a.m. Friday.

COAST GUARD

Camsell, Racer, Vancouver—in port.
Douglas—Lookout Island.
Rider—Sidney patrol area.
Ready—Bella Bella patrol area.
Quadra—on weather station.
Narwhal—Georgia Strait.

MERCHANT MARINE

Harmac—Esquimalt.
Fairsea—Ogden Point.
Pac Duchess—Harmac.
Faro—Nanaimo.
Rimba Meranti—Gold River.
Everjust—Alberni.

Man saved from jail

A 41-year-old man who admitted in Victoria county court Wednesday that he stole $380 from a downtown department store received a nominal one day jail sentence after Judge Montague Drake said he seems to have sorted himself out.

"There is nothing to be gained by prison. It probably would be a retrograde step," he told Jason Joseph Cassian Pierre who stole the money from Fields Stores Ltd., 1420 Douglas, July 17, 1978.

Defence counsel Chris Considine said Pierre had been steadily employed but had a drinking problem at the time of the offence and he was also depressed because of an arm injury which had required 60 stitches.

Pierre had taken treatment for that problem and was willing to pay the store back.

He said no purpose would be served by a jail sentence and the public interest was served by Pierre's rehabilitation.

The man's employer, Robert O'Shaughnessy, who owns a paving company where Pierre is an equipment operator, called him an extremely good and conscientious worker and he wanted to keep him.

Judge Drake placed Pierre on probation for two years with the condition that he must not drink and ordered restitution of the stolen money.

find it at Hillside

Victoria Book & Stationery Co. Ltd.

734 FORT STREET 384-8066 | HILLSIDE SHOPPING CENTRE 595-5152 | 776 CLOVERDALE AVE. 384-8066

SCHOOLTIME

REMEMBER!
VICTORIA BOOK & STATIONERY
for all your
"BACK TO SCHOOL NEEDS"
The finest lines and selection at competitive prices, with an extra
10% OFF on all orders $10.00 OR OVER
3 LOCATIONS TO SERVE YOU BETTER!

8-22

You'll find it at Hillside

WE'VE GOT THE RIGHT BACK TO SCHOOL SHOE FOR EVERY FOOT IN YOUR FAMILY

Sale ends August 25th

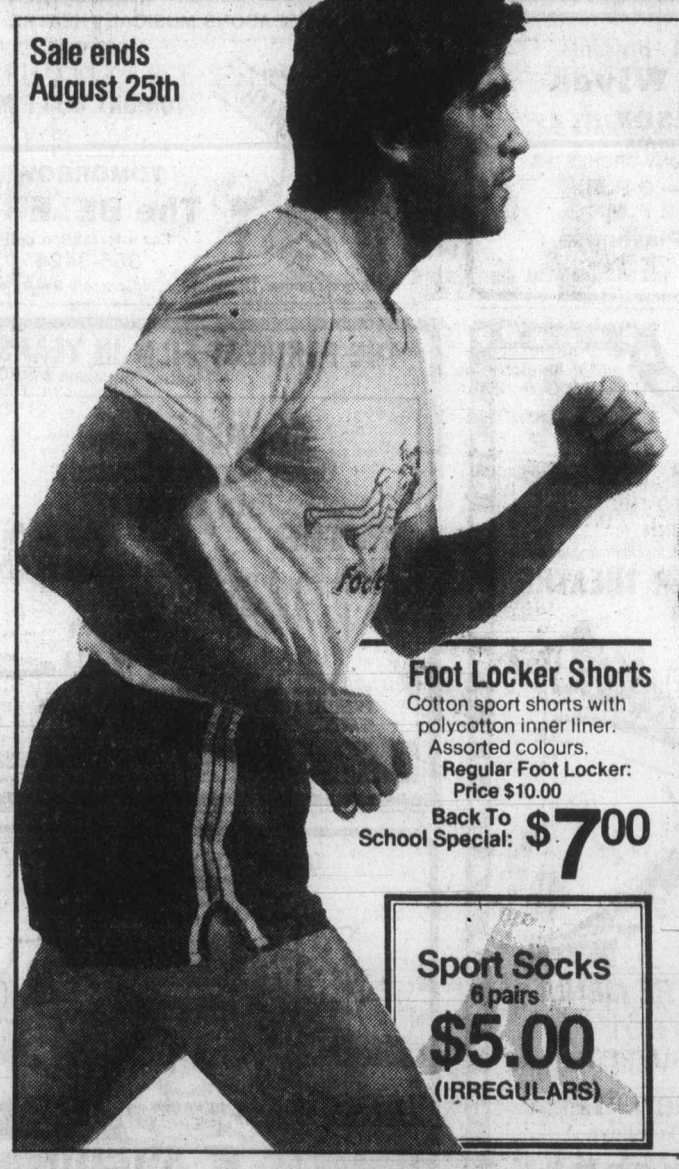

Nike All Court Shoes
White canvas court shoes with blue swoosh trim, padded collars and sure grip white wave shell soles. Men's sizes 6-1/2 to 12, 13 except 11-1/2. Boy's sizes 3 to 6. Ladies sizes 5 to 10 except 9-1/2.
Regular Foot Locker Price: $20.00
Back To School Special: $15.00

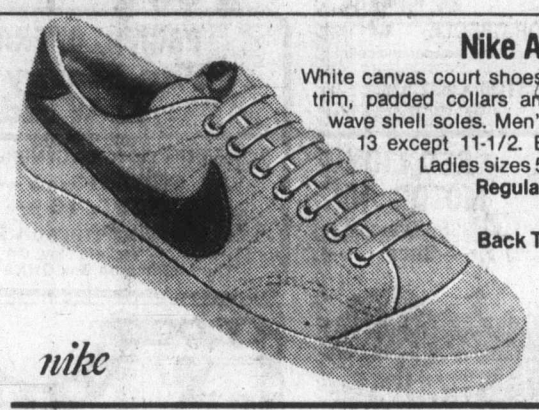

nike

Adidas Rom Running Shoes
The Adidas Rom with white leather uppers, padded collars and action grip soles. Made in Canada in sizes 6 to 12, & 13. Boy's sizes 3 to 5-1/2.
Regular Foot Locker Price: $23.00 to $25.00
Back To School Special: $18.00

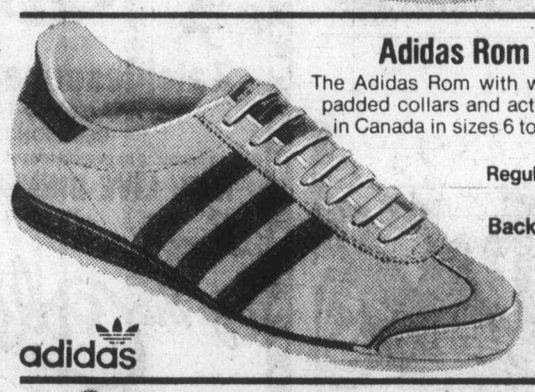

adidas

Foot Locker Shorts
Cotton sport shorts with polycotton inner liner. Assorted colours.
Regular Foot Locker: Price $10.00
Back To School Special: $7.00

Sport Socks
6 pairs
$5.00
(IRREGULARS)

Adidas Spirit
Blue nylon training flat with blue suede reinforcing and silver streak trim. Padded collars, arch supports and sure grip soles. Men's sizes 6 to 12 except 11-1/2. Boy's even sizes 1 to 5.
Regular Foot Locker Price: $23.00 to $24.00
Back To School Special: $18.00

adidas

CHARGEX VISA

Foot Locker

master charge

NORTH AMERICA'S MOST COMPLETE ATHLETIC FOOTWEAR STORE

Hillside Shopping Centre 595-4143

8-22

What's happening at Hillside?

AUGUST

Aug. 16-18	Power Squadron Information Safe Boating
Aug. 17-18	Pepsi Challenge
Aug. 23-25	Back to School Safety Days Police and Safety Groups)
Aug. 31	**Gladiolus & Dahlia Show** Members of the Pacific Northwest Dahlia Conference and local growers exhibit exotic blooms for judging in various categories.

SEPTEMBER

Sept. 1	**Gladiolus & Dahlia Show Continues.** Novice, amateur, open, and youth categories from Victoria and all over the Pacific North West. Dahlias are judged for form, symmetry, color, substance, etc. Single entries and design arrangements on display. All welcome. Blooms go on sale at 4 p.m.
Sept. 3	Labor Day — Closed
Sept. 6-8	Handicapped Person Art Show
Sept. 10-15	Metropolitan Art Show
Sept. 13-15	Seat Belt Convincer Display
Sept. 26-29	1980 Chevie/Olds Premier Showing.

8-22

'Stable schedule' new philosophy at NBC for Silverman

LOS ANGELES (AP) — Every spring, when television network executives announce their fall schedules, they finish their presentations with a word of caution, "Remember, this schedule is not locked in cement."

What that usually means, the joke goes, is, "This schedule is carved in ice." It melts away through the summer while programmers decide what the real schedule will be.

But amazingly few changes were made this summer in the three networks' announced schedules. Only one planned fall show has been dropped (ABC's *Nobody's Perfect*) and only six or seven have been moved around.

More astonishing, though, is that NBC has made no changes in its planned fall lineup. This is the network that instituted change as a standard working policy last year, the network that invented the 24-hour series: think them up in the morning, air them that night, cancel them the next day.

NBC operated on an expanded programming principle used by its president, Fred Silverman, when he was at ABC—the "living schedule." The idea was to keep other networks off balance by juggling the schedule. But it also kept the juggling network off balance.

"Freddie's living schedule," ABC folk could occasionally be heard to mutter, "is killing me."

But when Silverman moved to NBC, he made the ABC living schedule look as stable as the *Ten Commandments*. NBC's living schedule was so alive it fairly danced. You needed influential connections to find out what NBC would air tomorrow night and for next week, you needed a fortune teller.

Entertainment Guide

THE BUTCHART GARDENS — 75th ANNIVERSARY — Open daily 9 a.m. to 11 p.m.

NIGHT ILLUMINATIONS — Every evening — all 35 acres of Gardens, including Ross Fountains, transformed into a romantic fairyland. At dusk.

3 RESTAURANTS TO SERVE YOU — THE BUTCHART DINING ROOM — 10 a.m. to 7:30 p.m. (Delicious High Teas to 4:30 p.m.; Butchart Buffet 5 p.m. to 7:30 p.m.). THE GREENHOUSE RESTAURANT — 10 a.m. to 8:30 p.m. Cafeteria style service. COFFEE BAR — always open.

ENTERTAINMENT — A SHOW BARGAIN! — All listed entertainment included in regular admission.

MON. THRU FRI. — JUST FOR FUN — Delightful outdoor musical revue. Songs, dances, laughter, with a full company of performers and musicians. 8:30 p.m. Mon. thru Fri.

EVERY NIGHT OF THE WEEK — THE BUTCHART GARDENERS — 6 to 8 p.m. Musical fun for children of all ages.

WEEKENDS — FIREWORKS! — Superb imported pyrotechnic spectacles. Two completely different shows: "A FIREWORK SPECTACULAR," Saturday night. "MAGIC FIRE," Sunday night. Both at dark.

MAGIC SHOW — 8:15 p.m. Sat. and Sun. GRACE TUCKEY PUPPETS — 3:30 and 4:30 p.m. Sun. only.

HAVE A PERFECT VISIT — Enjoy dinner, see a spectacular show, then thrill to the gorgeous night lights. A perfect way to entertain.

FOR FURTHER INFORMATION — Phone 652-2222.

STRATHCONA HOTEL — British Columbia's largest night-life centre, 919 Douglas St., 383-7137. Featuring "THE OLD FORGE" Nightclub with live music of "THE BROTHERS FORBES AND FRIENDS." 3 Discotheques — "THE STING," "THE CUCKOO'S NEST" and "IVY'S" and a unique lounge called "BIG BAD JOHN'S" featuring Hillbilly atmosphere. Luncheon served daily in "THE STING" and lunch and dinner served in the "CUCKOO'S NEST."

"Everybody knows who's Number One!"

CENTURY INN — ENTERTAINMENT PLUS!! "FORTY THIEVES DISCOTHEQUE" — Officially rated the Island's No. 1 Disco — Victoria's only total dance experience in an Uptown Cabaret atmosphere — Best Sound, Best Light & Fog Show, 3 rooms, free attendant parking. "OUR PUB" presents the best exotic dancing in town daily noon to 6 followed by Disco Dancing 'til midnight. Century Inn, Pandora at Government on Centennial Square, 383-1151.

STEWARTS — Presents dining with Louise Rose, lunch with George Essihos in Market Sq., 388-7021.

SALMON, CHARTER GUIDE, BOAT RENTAL — family fishing, protected Saanich Inlet. 652-1014.

OLD COUNTRY TEA GARDEN—"THE GAZEBO"— 5460 Old West Saanich Rd., specializing in English Scones and Devonshire Cream. Fresh Berry Shortcake and Pies in season. Light lunches also served. Enjoy a pleasant afternoon in a country garden setting. Open 11:30 a.m.-5:00 p.m. (Closed Mondays.)

VICTORIA HERITAGE VILLAGE — Changing of the Guards daily 9-5. Free admission. (In front of Land of the Little People and Haunted Mansion.)

SMILE SHOW
British Music Hall
EMPRESS HOTEL
Mon. to Sat.
until September 7
8:30 P.M.
RESERVATIONS
noon until 9 p.m.
Empress Lobby
383-3337
27th YEAR ON STAGE

"TWO VERY FUNNY PLAYS"
LIVE ON STAGE
McPherson Theatre Company
in summer repertory
presents
"I DO! I DO!"
Based on "The Fourposter"
LAST 2 WEEKS
DAZZLING MUSICAL COMEDY
and
". . . so funny is this the . . ."
LAST 2 WEEKS
"MOVE OVER MRS. MARKHAM"
BRITISH SEX FARCE
Aug. 23, 24, 25, 27
I DO! I DO! MRS. M MRS. M
Aug. 28, 29, 30, 31, Sept.1
I DO! I DO! MRS. M MRS. M I DO!
at
McPherson Playhouse
8 P.M.
RESERVATIONS NOW
386-6121
AND AT DOOR
$4.50, $5.50, $6.50
McPHERSON BOX OFFICE
Tickets also at Hillside Mall
and
Hatley Park Brandywine Store
8-20

GO KARTS
Funtik City
OPEN
10 a.m.
to
10 p.m.
VANALMAN and HIGHWAY 17

Greek Nights at
PERIKLIS
For More Information Please
Call 386-3313, 386-3321

Teleglobe Canada
Lake Cowichan
Satellite Earth Station
Open for Guided Tours
daily 10 A.M. - 4 P.M.
until Labor Day
Located 32 Kilometers West of Duncan, 4 Kilometers West of Lake Cowichan on Lake Cowichan-Youbou section of Highway 18.
Teleglobe Canada

FREE NOON-TIME FILMS
"THE SILENT YEARS"
with CHARLES HOFMANN
Film Historian at the piano
McPHERSON PLAYHOUSE 12:05-1:00 P.M.
THURS., AUG. 16 — "D. W. GRIFFITH AT BIOGRAPH"
Griffith as actor at Edison Studios:
"Rescued from an Eagle's Nest (Porter) 1907
"A Corner in Wheat" 1909
"The Lonedale Operator" (Blanche Sweet) 1911
"An Unseen Enemy" (Dorothy and Lillian Gish) 1912
"The New York Hat" (Mary Pickford and Lionel Barrymore) 1912
Co-ordinated by McPherson Playhouse Foundation, The Community Arts Council and The National Film Board
McPherson Playhouse is operated by the McPherson Foundation, a non-profit society dedicated to the Arts. Assisted by the B.C. Cultural Fund with the special funding assistance of the Leon and Thea Koerner Foundation and the 4 Core Municipalities 8-22

HARPO'S
BLUE NORTHERN
with Billy Cowsill
$2 Weekdays $3 Weekends
TONIGHT thru SATURDAY
15 Bastion Square
Information
385-5333
CABARET

Amity's
RESTAURANT & LOUNGE
featuring
THE COLLINS BROTHERS
FROM 8:30
Nightly . . .
Colony MOTOR INN
2852 DOUGLAS
8-20

FAMOUS PLAYERS theatres
"'ROCKY II' IS A WINNER."—Joel Siegel—ABC-TV
Weekdays 6:55, 9:10 p.m.
MATURE Golden Age $1.00
CAPITOL 805 YATES ST. 384-6811
ROCKY II
SYLVESTER STALLONE

"ASTONISHING FUN."—NBC-TV —
Weekdays 6:50, 9:10 p.m.
MATURE Children $1.50
CORONET 836 YATES ST. 383-6414
ROGER MOORE as JAMES BOND 007
in Ian Fleming's
MOONRAKER
WARNING: Some violence (B.C. Director)

POSITIVELY ENDS THURSDAY!
CHAOS IN THE COSMOS!
Evenings only
at 7:00, 9:00 p.m.
GENERAL Children $1.50
OAK BAY 2184 OAK BAY AVE. 598-2213
WALT DISNEY Productions presents
Unidentified Flying Oddball
TECHNICOLOR

ARE YOU READY FOR THE SUMMER?
ARE YOU READY FOR A GOOD TIME?
MOVES TO THE OAK BAY ON FRIDAY
Weekdays 7:05, 9:05 p.m.
MATURE WARNING: Some suggestive dialogue and coarse language (B.C. Director)
ROYAL 805 BROUGHTON 383-9711
TILLICUM DR-IN TILLICUM & BURNSIDE 382-7531
BILL MURRAY in
MEATBALLS
From the Co-Producer of 'ANIMAL HOUSE'
EXTRA — DRIVE-IN ONLY "UP IN SMOKE!"
WARNING: A satire on drugs, occasional coarse language (B.C. Dir.)
GATES 8:30 — SHOW AT DUSK

The LOBSTER LUNCH
Your choice of LOBSTER THERMIDOR, NEWBURG OR CREOLE 3.95
Includes choice of soup of the day or Clam Chowder and cold, crisp tossed green salad.
SERVED MON. thru FRI. 11:30 a.m.-2 p.m.
(Other entrees available)
RED LION MOTOR INN
3366 Douglas Street
8-18

PACIFIC OPERA presents
The Merry Wives of Windsor
with Timothy VERNON
and The VICTORIA SYMPHONY ORCHESTRA
SEPT. 13-15 — 8 P.M.
SEPT. 16 — 2 P.M.
The McPherson Playhouse
Tickets Now On Sale at
The McPherson Box Office and Hillside Mall 8-21

FOUR SEASONS MUSICAL THEATRE
presents
FINAL PERFORMANCES
GERSHWIN
TONIGHT 8:30 P.M.
COWARD
TOMORROW
The BELFRY
For information call
385-3424
★ Special Dinner-Theatre Pkg. at George's Bavarian

CANADIAN ODEON THEATRES
STAR WARS
EXTRA
SEE COMING ATTRACTIONS FOR "THE EMPIRE STRIKES BACK," THE CONTINUING SAGA OF "STAR WARS."
Special Kenner Toy Discount Book Free at Participating Theatres
Children and Golden Age $1.25
GENERAL
MAT. SAT., SUN. 2:00
NIGHTLY 7:00, 9:20
COUNTING HOUSE 1
COUNTING HOUSE 2
BROAD AT BROUGHTON 383-3434

HOT STUFF
MATURE
From RASTAR
Columbia Pictures
WARNING: Some Swearing and Coarse Language (B.C. Director)
MATS FRI., SAT., SUN. 1:45, 3:15, 5:10
NIGHTLY 7:10, 9:10
odeon 2
780 YATES STREET
383-0513

MORE AMERICAN GRAFFITI
MATURE
WARNING: Some Violence and Coarse Language (B.C. Director)
MATS FRI., SAT., SUN. 1:30, 3:30, 5:10
NIGHTLY 7:15, 9:15
odeon 1
780 YATES STREET
383-0513

The MUPPET MOVIE
MON.-FRI. 2:00, 7:15, 9:15
SAT., SUN. 1:30, 3:15, 5:10, 7:15, 9:15
Children and Golden Age $1.25
GENERAL
haida
900 YATES STREET
382-4278

Come and Join us
Thurs. Fri. & Sat. Evening
for
DINNER & DANCING
"George Essihos Trio"
Dancing from 8:00 p.m.-11:00 p.m.
SPECIAL SUNDAY BRUNCH
11:30 a.m. to 2:00 p.m.
We suggest reservations
385-6787
Courtyard Inn
850 BLANSHARD ST.
(Downtown, just off Douglas at Courtney and Blanshard)
8-8

Kaleidoscope Theatre
HAS MOVED TO THE
RED LION INN
Now appearing by popular demand. Indefinite Engagement.
NOW LIVE DINNER THEATRE
featuring
Songs of The Cabarets
A MUSICAL REVUE
In the style that shocked the world from Berlin to Chicago.
DINNER THEATRE MENU
DELICIOUS HOT AND COLD BUFFET
DINNER AND SHOW $12.50
Nightly except Tuesdays
DOORS OPEN 6 P.M.
DINNER 6:30 P.M.
SHOWTIME 8 P.M.
PLEASE NOTE:
Friday and Saturday Late Show at 11 P.M. ONLY, no meal, $6.50*
(*Beverages served extra)
RED LION INN
RESERVATIONS
385-3366, Ext. 432
RED LION MOTOR INN
3366 DOUGLAS ST.
8-17

"THE FUNNIEST FILM IN YEARS!"
—Monday Magazine & NBC-TV
The FIRST Certified Crazy Person's Comedy.
9th WEEK!
PETER FALK
ALAN ARKIN
THE IN-LAWS
MATURE
Some Swearing (B.C. Director)
EVENINGS: (FEATURE) AT 7:00 and 9:10 P.M.
MATINEE SAT. and SUN. AT 2:00 P.M.
towne cinema
AIR CONDITIONED
808 DOUGLAS ST.
IN NOOTKA COURT
382-5922

THE COMEDY WITH NO RESPECT.
Americathon
HELD OVER!!
1998
AMERICATHON
MATURE
Occasional coarse language and swearing (B.C. Director)
Starring HARVEY KORMAN FRED WILLARD PETER RIEGERT ZANE BUZBY NANCY MORGAN and JOHN RITTER as the President
Co-starring RICHARD SCHAAL Special Guest Appearances by ELVIS COSTELLO CHIEF DAN GEORGE JAY LENO PETER MARSHALL MEAT LOAF and GEORGE CARLIN as your Narrator Music Score by TOM SCOTT Executive Producer ED ROSEN Producer JOE ROTH
Adaptation by PHILLIP PROCTOR & PETER BERGMAN Based on a Play by PHILLIP PROCTOR & PETER BERGMAN
Screenplay by NEIL ISRAEL, MICHAEL MISLOVE, MONICA JOHNSON Directed by NEIL ISRAEL Prints by TECHNICOLOR®
With Songs by EDDIE MONEY THE BEACH BOYS ELVIS COSTELLO and NICK LOWE
Soundtracks available on Liberty Records® and Tapes Distributed by Columbia Records
DOUBLETALK
A SHORT FILM SHOWCASE PRESENTATION
NITELY 7:15 & 9:00
QUADRA
Quadra at Hillside 382-3370

Nicaraguan bill of rights reads like U.S. law

MANAGUA — Nicaragua's new revolutionary junta put into effect this week a provisional bill of rights that provides for almost all of the basic individual and political rights known in the United States and promises social programs that would go beyond those in many Western democracies.

The document will serve as Nicaragua's constitution until it is reviewed by a council of state now being formed. The council, composed of representatives from leading economic and social institutions here, will serve as the country's legislature until elections promised in three to four years are held.

Only in the area of individual property rights does the document approved by the junta differ markedly from the U.S. Constitution and American legal precedents and traditions.

"Property, whether it is individually or collectively owned, has a social function," the new Nicaraguan bill of rights says.

"It can be limited with regard to its title, its enjoyment, its use and its disposition for reasons of security, public utility or public interest, social, national economic or emergency interest, or when it is wanted for agrarian reform."

The document also says the Nicaraguan people reserve the right to dispose of the country's wealth and natural resources in the manner which they see fit, without regard to international obligations if these obligations would serve "to deprive the people of their sustenance."

This latter is, in effect, a warning to the county's creditors: If Nicaragua's approximately $1.5 billion in foreign debt is not renegotiated in a manner acceptable to the government, the document suggests, it will not recognize the right of banks to seize the country's agricultural exports as a form of repayment, if that would affect Nicaragua's ability to feed itself.

The document gives Nicaraguans "the right to freely and fully determine their political system and future economic, social and cltural development" and guarantees "the direct participation of the people in fundamental acts affecting the country."

The bill of rights also provides for the right to establish political parties or groups, freedom of expression except in situations affecting national security, the country's economic well-being or public order.

Freedom of association, freedom to move about the country and freedom from searches of the home, unless a judge has given written permission, are also guaranteed.

The new law also prohibits the death penalty, torture, inhumane or cruel punishment, says no crime will result in a punishment of more than 30 years in jail, provides that persons must be notified of the reasons for their detention "without delay" and must be brought before a judicial authority within 24 hours after their arrest.

No Nicaraguan shall be required to confess or testify against himself during any trial, and shall have adequate time to prepare his defence.

The bill of rights also contains a clause providing for equal treatment under the law, and prohibits any form of discrimination based on birth, race, color, sex, languge, religion, opinions, origin, economic position "or whatever other social condition."

The new law also gives unions the right to organize and exist, guarantees the right to strike and prohibits differences in pay for the same work and provides for "reasonable" working hours for all workers.

In other areas, the government "recognizes the fundamental right of Nicaraguans" to be protected against hunger and promises programs to provide sufficient food, clothes and other necessities for children, eradicate malnutrition and educate the poor about their dietary needs.

The Truth Is The Best Deals Are At

a&b sound

RCA

SELECTAVISION

4-HOUR VIDEO CASSETTE RECORDER

- Remote Pause Control with 20 Ft. Cord for Editing Out Commercials and Other Unwanted Material.
- Built-in Digital Clock/Timer Can be set up to 24 Hours in Advance to Record While you re Asleep or Away.

BEST DEAL

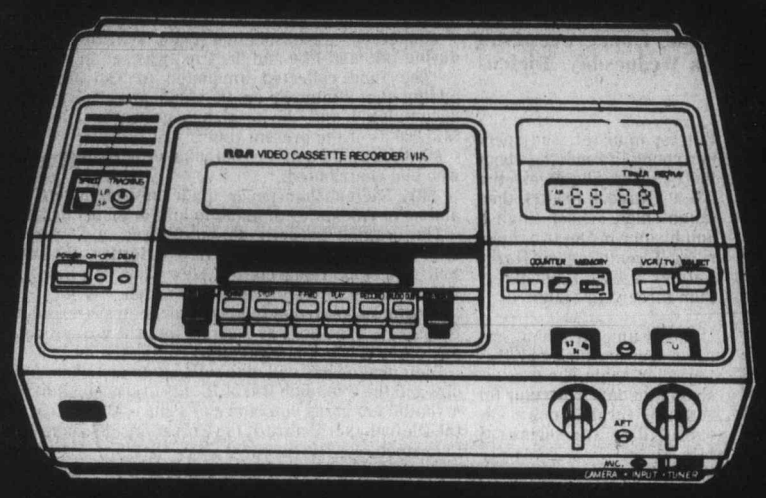

RECORD ONE PROGRAM WHILE YOU WATCH ANOTHER

RECORD THE PROGRAM YOU'RE WATCHING

RECORD WHILE YOU'RE ASLEEP OR AWAY

RECORD YOUR OWN HOME MOVIES WITH OPTIONAL COLOUR CAMERA

$1099.95

641 Yates St.
385-1461

a&b sound

HOURS:
MON.-WED. 9:30-6:00
THURS. 9:30-9:00
FRI. 9:30-9:30
SAT. 9:00-5:30

CRYSTAL POOL

THURSDAY

Early Bird	7:00-8:30 a.m.
Nifty 60s	10:00-11:30 a.m.
Noon Swim	11:30-1:30 p.m.
Public 1:30-5:00 p.m.,	7:00-9:00 p.m.
Rolling Home	5:00-6:30 p.m.
Adults	9:00-11:00 p.m.

FRIDAY

Early Bird	7:00-8:30 a.m.
Adult Swim	9:00-11:30 a.m.
Noon Swim	11:30-1:30 p.m.
Public Swim	1:30-5:00 p.m.
Rolling Home Swim	5:00-6:30 p.m.
Public Swim	7:00-9:00 p.m.
Adults Only	9:00-10—30 p.m.

SATURDAY

Early Bird	7:00-8:30 a.m.
Family Swim	10:30-12:00 Noon
Public Swim	1:00-5:00 p.m.
Public Swim	7:00-9:00 p.m.
Adult Swim 8-8	9:00-10:30 p.m.

SWIMMING

IF YOU CAN FIND A HATCHBACK WITH ALL THIS AT A LOWER PRICE

Here's how to get the best value for your hatchback money. First, check the prices at your Mazda dealer. You'll find there's never been a better time to strike a real bargain on a Mazda GLC. Then, if you think you can do better somewhere else, go ahead and try. But, you'll be back. Because when you get a good look at Mazda's combination of low price, high quality and no-cost extras like these you'll know you've found the best value for your money... anywhere.

GRAB IT!

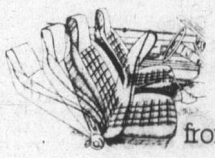

Full width single unit hatchback door opens wide for easy access to the big cargo area that gets even bigger with the rear seats down.

Body contoured fully reclining front bucket seats for driving comfort.

A 28.8 foot turning circle that takes all the tension out of parking.

A three-year, unlimited distance, anti-perforation warranty with the Mazda name behind it (see your dealer for complete details).

GLC 3-door Sport

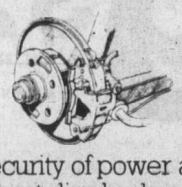

The security of power assisted front disc brakes for sure, smooth stops.

Electrically operated rear window washer/wiper and defroster lets you see out back... no matter what the weather.

Much more glass area than you'd expect from most small cars... and tinted windows all around for even better visibility.

Body side mouldings with vinyl inserts to add protection as well as good looks to your car.

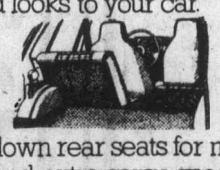

Split fold down rear seats for more flexibility and extra cargo space when you need it.

Better gas mileage than just about everybody... and it runs efficiently on regular grade fuel.

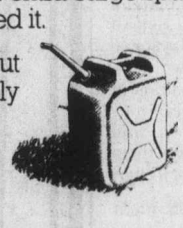

And a Mazda dealer who's ready to deal. Right now. It's your chance to get the car you want at a real bargain price.

MAZDA GLC HATCHBACK. GRAB IT!

mazda

Now's the time to buy at:

PACIFIC MAZDA

810 Johnson Street

385-1451

Dealer licence number D02073A

Minutes to leave Moscow

LONDON (CP) — Canadian law professor Irwin Cotler was given five minutes to get out of Moscow.

But though the McGill professor was arrested and expelled, he vowed to keep fighting for the release of Soviet dissident Anatoly Shcharansky, jailed last year for 13 years on charges of treason and espionage.

Cotler was arrested Sunday as he drove to the Moscow suburb of Istra for the 50th wedding anniversary of Shcharansky's parents.

With him were prominent Jewish "refusednik" Alexander Lerner, a cyberneticist, Lerner's wife and son, and Shcharansky's brother Leonid.

Cotler said he and Lerner were taken back to Cotler's hotel in Moscow. The others were allowed to go on.

Denied permission to call the Canadian Embassy, Cotler said, "I had five minutes to pack my bags and get out of Moscow."

Canadian Embassy officials in Moscow said they were pressing Soviet authorities to explain Cotler's abrupt expulsion.

Chief's two wives alike and different

SASKATOON (CP) — The woman who stood at John Diefenbaker's side through his early political years is buried here beside his mother and brother.

About two miles from the grave of Edna Mae Diefenbaker in Woodlawn cemetery, the former prime minister was buried Wednesday along with his second wife, Olive, on the grounds of the University of Saskatchewan. The South Saskatchewan River separates the sites.

The two wives shared a common background as school teachers. They also shared John Diefenbaker for almost equal periods of married life, Edna for almost 22 years, Olive for 23. Each died before him, Edna of leukemia in 1951, Olive of a heart ailment in 1976. Both marriages were childless.

But those who knew them both say they had different views about political life.

Edna is remembered as friendly and kindly, but a plain woman who gave the impression she didn't like politics much. She would have been happier if Diefenbaker had remained a small-town lawyer.

But she was always his greatest booster, even as he had difficulty initially in getting elected.

Olive Diefenbaker
. . . relished politics

Olive Diefenbaker appeared to relish politics. A gracious woman with regal appearance, she often shared platforms with her husband and mixed freely in crowds of his supporters.

She was at his side when he scaled the political heights and when he suffered his major setbacks. In later years, she often appeared with him even when a back ailment made it painful.

Both wives spent much time in the galleries of the House of Commons watching Diefenbaker in action.

Not over-awed by Parliament and its trappings, Edna would spend hours listening to debates. When she became bored, she volunteered to baby-sit for press gallery members who wished to take their own wives out. Like Olive, she was admired and liked by everyone on Parliament Hill.

Both women met Diefenbaker in Saskatoon as school-girls.

Edna Mae Diefenbaker, nee Brower, was born in 1901 and raised on a farm north of Saskatoon. The couple met at Nutana high school in Saskatoon and were married in 1929. He was 33, she was 28.

Edna quit teaching at Mayfair elementary school in Saskatoon to marry.

Diefenbaker and his second wife were in their 50s when they married Dec. 3, 1953. Edna, at age 50, had died in February, 1951. Diefenbaker's brother, Elmer, and his mother were later buried beside her in Saskatoon.

Sheila Brower, a niece, recalled that stories in Ottawa newspapers called Edna "the beloved unelected member of Parliament."

She spoke of spending summer vacations with Aunt Edna and Uncle John, and how her aunt "trusted herself to John's 'red devil' of a car."

EDNA MAE DIEFENBAKER, the woman who stood at John Diefenbaker's side through his early political life is buried about two miles from grave of the former prime minister, who was buried in Saskatoon Wednesday. Diefenbakers are shown in this 1947 photo.

"Aunt Edna and I used to accompany Uncle John. He'd speak frequently at sport days at the small towns around Prince Albert.

"It would be a day's drive out and a day's drive back. Aunt Edna would do the driving. He'd write his notes for a speech on any little piece of paper or envelope that was handy and deliver a tremendous speech in the afternoon."

She recalled that Edna liked to entertain reporters in the Diefenbakers' small Ottawa flat.

After the reminiscing, Ms. Brower said of her aunt: "People do get forgotten . . . even the most charming ones."

Although they were into middle age when they married, Olive and John, as Diefenbaker once told it, started a youthful flirtation in Saskatoon when she was a pigtailed student and he a young soldier home from the First World War.

Born Olive Evangeline Freeman, daughter of a Baptist minister, she spent her young life moving about the Prairies. She received a BA at Brandon in 1923, then taught high school English and history in Ontario; marrying Toronto lawyer Harry Palmer in 1933. He died less than three years later.

She resumed teaching, and when she encountered Diefenbaker again she was assistant guidance director for Ontario, turning down the job of director to marry him.

Former PM in office at fund start

TORONTO (UPC) — An original trustee of a $475,000 John Diefenbaker trust fund issued a public statement Wednesday quashing speculation that the fund was set up to effect Diefenbaker's removal from the Conservative leadership in 1963.

Toronto lawyer Beverley Matthews said the fund was established in 1960—while Diefenbaker was still prime minister—so he could support himself after retirement.

He said Diefenbaker's friends became concerned in 1959 that his personal means were limited and "he might later in life find himself unable to maintain the position appropriate to an ex-prime minister of Canada."

"Donations were solicited from a variety of sources during 1959 and 1960 and the trust was set up in 1960."

"The fund collected amounted to $207,500," he said, adding that "interest on the fund after income tax has accumulated and the total has grown to approximately $475,000 as of the present time."

Matthews said neither Diefenbaker nor donors ever knew who had contributed.

"Mr. Diefenbaker never made any claim on the fund and no payments were made to him or on his behalf."

The original trustees, the statement said, were Matthews, Edward W. Bickle and Henry Borden. Bickle died in 1961 and was replaced by Alex McD. McBain. Borden was replaced in 1977 by Patrick Vernon.

Matthews said the fund would be transferred to Diefenbaker's executors as soon as the will was probated and any other necessary legal steps completed.

Diefenbaker has willed the money to distribute his memoirs and the Canadian Bill of Rights to schoolchildren; found a youth club in his hometown of Prince Albert, and support the Diefenbaker Centre at the University of Saskatchewan in Saskatoon.

Now you can enjoy the Sebastiani family tradition.

Our Sebastiani family vineyards are the oldest in Northern California. The first grapes were planted here in 1825. Today, the third generation of Sebastianis continues our family's heritage of quality and dedication to old world wine-making skills.

My father August (like his father before him) won't have it any other way. Aware of the importance of care and time, he insists we make our wines in the unhurried, traditional way. Sebastiani wines are softened and mellowed in redwood casks, then aged to the peak of maturity in the cool, even temperatures of our limestone cellars. We know that the degree of maturity and the method by which it is reached makes the difference between good wine and great wine: over the years, many of our wines have won gold and silver medals in national and international competitions.

Sebastiani Mountain Burgundy and Sebastiani Mountain Chablis are two wines my father is especially proud of. He calls them the "Sebastiani family's contribution to fine dining, in the style of the French country wines." People seem to agree because they're our two most popular wines.

May we share the Sebastiani family tradition of premium quality and excellent value with you? Look for Sebastiani Mountain Chablis and Sebastiani Mountain Burgundy. We introduce them with pride and confidence, and we think you'll enjoy them.

Sam J. Sebastiani

Sebastiani VINEYARDS
EST. 1825
Sonoma, California

Sears

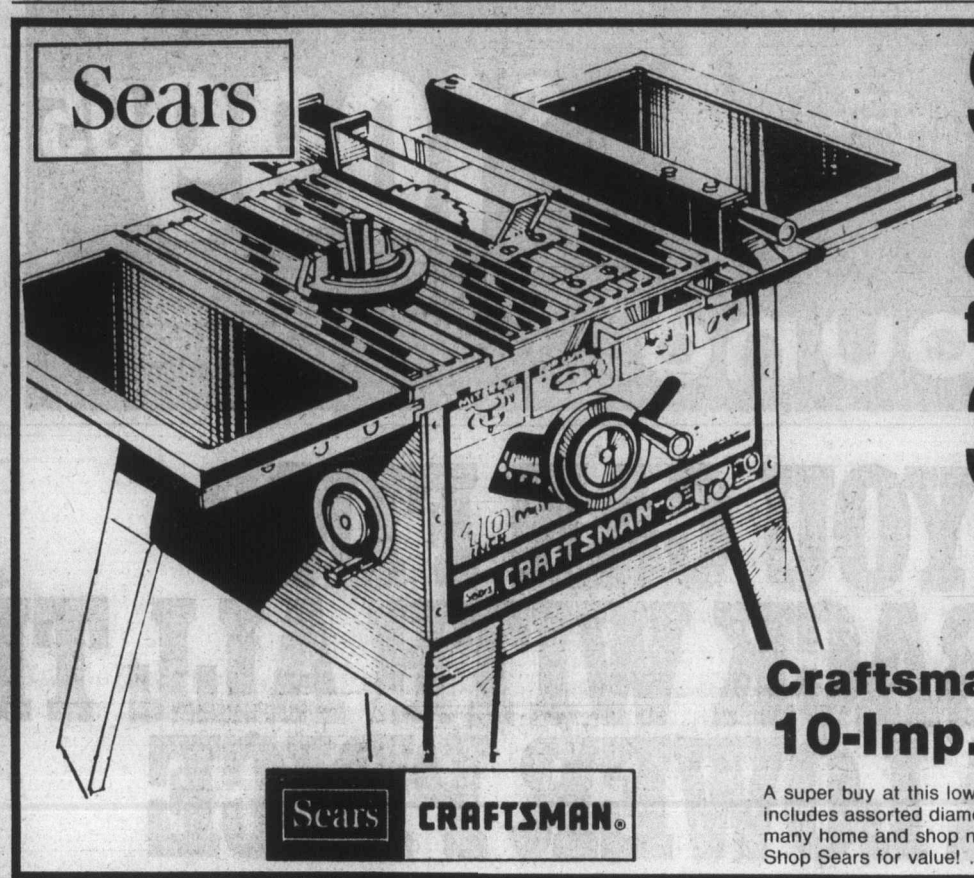

Sears CRAFTSMAN®

Save 32%

10" table saw kit by Craftsman is ideal for home or workshop

379.99 *Sold separately Reg. $565.96

Economically-priced kit includes table saw with motor, 10" blade; two 10" x 20" steel extensions; sturdy steel stand. Powerful capacitor-start motor dev. max. 2 h.p. *(NEMA-rated 1 h.p.). Blade and motor tilt for bevel cuts. 09R 027 495.

Sears: Hardware (9) Phone Enquiries: 595-9111
Advertised prices in effect now through 5:30 p.m. Saturday, August 25, while quantities last.

Craftsman 10-Imp. gallon dry vacuum

A super buy at this low, low price! Craftsman vacuum includes assorted diameter hoses and nozzles for your many home and shop needs. 09R 029 227. Shop Sears for value! **79.99**

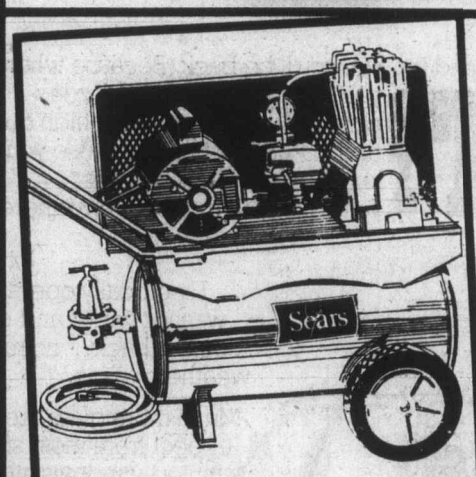

Save $50

1-h.p. air compressor with overload protector

399.99 Reg. $449.99

Twin-cylinder electric compressor — great for spray painting, inflating, air cleaning, etc. Auto pressure switch, overload protector, 15' air hose and regulator. 6-gal. air tank. Air delivery 6.4 cfm at 40 psi or 5.4 cfm at 90 psi. 115-v., 20-amp. service. 30R 071 723.

Save $100

2-h.p. air compressor operates 2 spray guns

459.99 Reg. $559.99

Versatile electric compressor for home, shop or commercial use. Features as above, with 16-gal. tank; 8.3 cfm at 40 psi or 7.0 cfm at 90 psi. 220-v. 30R 071 725.

Sears: Paints (30) Phone Enquiries: 595-9111

Save 1/3

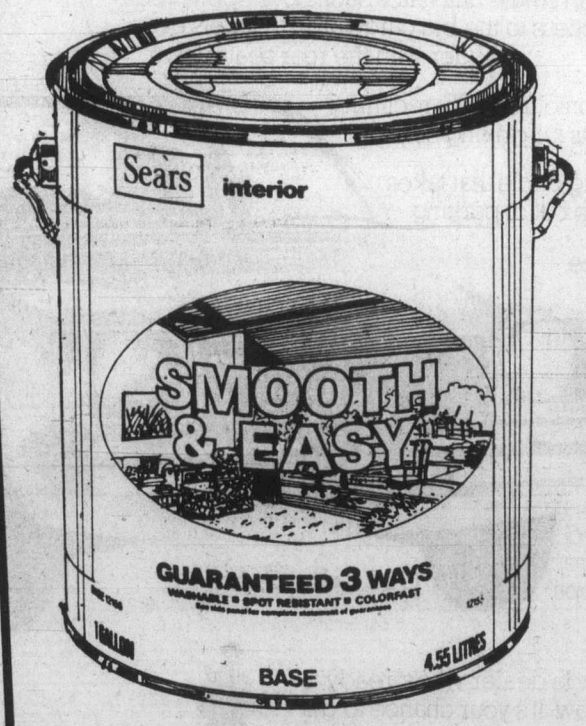

Interior Paint in 4 finishes
- Latex Flat
- Latex Semi-Gloss
- Latex Low Sheen
- Oil Semi-Gloss

Smooth & Easy Interior Paint

9.32 gal. Reg. $13.99 Latex Flat

Quality interior paint that is guaranteed 3 ways; washable, spot resistant and colorfast. In 4 finishes, 30 decorator colors. Gallon covers up to 500 sq. ft. Available in quarts or gallons. Shop now!

Latex Flat			
Gallon	30R 012 055 C.	Reg. $13.99	$9.32
Quart	30R 012 050 C.	Reg. $4.49	$2.99
Latex Low Sheen			
Gallon	30R 012 155 C.	Reg. $15.99	$10.66
Quart	30R 012 150 C.	Reg. $4.99	$3.32
Latex Semi-Gloss			
Gallon	30R 012 355 C.	Reg. $15.99	$10.66
Quart	30R 012 350 C.	Reg. $4.99	$3.32
Oil Semi-Gloss			
Gallon	30R 012 455 C.	Reg. $15.99	$10.66
Quart	30R 012 450 C.	Reg. $4.99	$3.32

11-Spring Violet	46-Peach	87-Sea Dream
20-Crystal Mint	53-Champagne Ivory	88-Summer Sky
21-Celery	54-Light Parchment	89-Alpine Blue
22-Lime Light	55-Parchment Beige	90-Winter White
27-Wisp Green	56-Almond	94-Light Pearl
29-Peppermint	62-Pink Chiffon	96-Antique White
30-Antique Green	69-Light Lilac	97-Oyster
33-Sunshine Yellow	80-Ocean Blue	98-Bone White
34-Antique Ivory	82-Arctic Ice	35-Gold
36-Light Lemon	83-Powder Blue	85-Angel Blue

Sears: Paints (30) Phone Enquiries: 595-9111
Advertised prices in effect now through 5:30 p.m. Saturday, August 25, while quantities last.

Simpsons-Sears Ltd.

'Reg.' and 'Was' refer to Simpsons-Sears Ltd. prices

CLASSIFIED ADVERTISING

Vancouver Island's Largest Shopping Centre in Print

386-2121
Monday through Friday 8 a.m. to 6 p.m.
Saturday 8 a.m. to 5:30 p.m.

386-2121
Monday through Friday 8 a.m. to 6 p.m.
Saturday 8 a.m. to 5:30 p.m.

CLASSIFIED ADVERTISING RATES

All rates quoted are for insertion in both the Daily Colonist and Victoria Times.

SPECIAL PRIVATE PARTY WORD RATES
10 word minimum
1 or 2 days
14c per word per day
3 to 5 consecutive days
11.50c per word per day
6 consecutive days or more
9.50c per word per day

Real estate, mobile home, rental, clubs, organizations and business advertising does not qualify for these rates.

GENERAL WORD RATES
10 word minimum
1 or 2 days
18c per word per day
3 to 5 consecutive days
14.50c per word per day
6 or more consecutive days
12.50c per word per day

SEMI-DISPLAY LOCAL RATES
Any advertisement which varies from 6 pt. regular classified style shall be considered semi-display.
14 agate lines per column inch.
1 or 2 days
65c per agate line per day
3 to 5 consecutive days
58.50c per agate line per day
6 or more consecutive days
52c per agate line per day

NATIONAL AND OUT OF PROVINCE RATE
Regular Classified 19c per word. Semi-Display 75c per agate line. 14 agate lines per column inch.

BIRTH NOTICES
Up to 30 words $3.75
Each additional word 14c

DEATH NOTICES, MEMORIAL NOTICES AND CARDS OF THANKS
56c per count line per day
3 consecutive days
48.50c per count line per day

PRIVATE BOX NUMBERS
$3.25 except Help Wanted Advertisement, $5.00 which includes a Position Filled Advertisement.

Contract rates for local businesses available on request.

DUNCAN OFFICE

Advertising, Circulation, Editorial and General Information, 746-6181.
109 Ingram St. V9L 1N8

TERMS OF PUBLICATION

F.P. Publications (Western) Limited shall not be liable for non-insertion of any advertisement beyond the amount paid for such advertisement.

In the event of error occuring the liability of F.P. Publications (Western) Limited shall not exceed the charge for the space actually occupied by the item in question.

All claims of error in publication shall be made within 12 hours thereafter and if not made shall not be considered. No claim will be allowed for more than one incorrect insertion not for errors not affecting the value of advertisement.

All estimates of cost are approximate. Advertisers will be charged with space actually used.

All advertising copy will be subject to the approval of the Victoria Press, who reserve the right in its sole discretion to classify, reject or insert copy furnished.

All advertisements must comply with the British Columbia Human Rights Act. This act states no advertisement may state or imply a preference, limitation or specification on the basis of an applicant's race, religion, colour, marital status, ancestry, place of origin, age; or sex (unless the matter relates to the maintenance of public decency AND prior approval has been obtained through the Human Rights Branch).

While every endeavor will be made to forward replies to box numbers to the advertiser as soon as possible, we accept no liability in respect of loss or damage alleged to arise through either failure or delay in forwarding such replies, however caused, whether by negligence or otherwise.

NOTICE OF COPYRIGHT

Full complete and sole copyright in any advertisement produced by F.P. Publications (Western) Limited is vested in and belongs to F.P. Publications (Western) Limited, provided, however, that copyright IN THAT PART AND THAT PART ONLY of any such advertisement consisting of illustrations, borders, signatures or similar components which is, or are, supplied to Victoria press by the advertiser in the form of reproduction proofs, veloxs, engravings, etc., and incorporated in said advertisement shall remain in and belong to the advertiser.

CIRCULATION INFORMATION

The Daily Colonist 383-4111
Victoria Times 382-3131

Wherever carrier service is maintained, $4.50 per month.

By mail — Vancouver Island and Gulf Islands, $7.00 per month, $20.00 per 3 months, $40.00 per 6 months, $80.00 per year. Rest of Canada, $8.00 per month, $22.50 per 3 months, $45.00 per 6 months, $90.00 per year.

Outside Canada, $20.00 per month, $240 per year.

BY MAIL
Saturday Times Only
Sunday Colonist Only
Canada 60 cents per copy, $30.00 per year.
Outside Canada, $1.10 per copy, $55.00 per year.

The Daily Colonist Second Class mail registration No. 0516.
Victoria Times Second Class mail registration No. 0625.

ISLAND REPRESENTATIVES
Duncan, Chemainus—
Mr. HILTON HOLT 746-6181
Nanaimo 753-2766
Lake Cowichan 749-6206
Port Alberni—
Mr. Fred Suhr 723-8312

CLASSIFICATION INDEX

VITAL STATISTICS
1 Births
8 Cards of Thanks
308 Cards of Thanks
305 Deaths and Funerals
312 Florists
310 Funeral Directors
309 In Memoriams
313 Miscellaneous
311 Monuments

NOTICES
14 Announcements
16 Catering, Banquets and Reception Rooms
15 Coming Events and Meetings
20 Lost and Found
18 Places to Visit
17 Restaurants

EMPLOYMENT
28 Employment Service
21 Help Wanted — General
22 Office Help
26 Part Time — Temporary Help
24 Sales Persons and Agents
30 Situations Wanted
23 Skilled Trades
25 Teachers

BUSINESS SERVICES
36 Services Directory

PERSONAL SERVICES
33 Bands, Musicians and Orchestras
40 Business Personals
43 Dancing
42 Education
41 Legal Services
71 Music Teachers
39 Personals
34 Pre-Recorded Music
32 Trade Schools
38 Travel

MERCHANDISING
83 Aircraft
117 Antiques and Arts
78 Bicycles
80 Boats and Marine
65 Building Supplies
93 Cameras, Supplies and Photo Finishing
127 Chicks, Poultry, hatching Eggs, Supplies
101 Children's Miscellaneous
116 Coins and Stamps
135 Farm Implements
60 Fuel
97 Furniture
105 Garage Sales
120 Garden Supplies
99 Groceries, Meats and Produce
130 Heavy Equipment and Machinery
128 Livestock, Supplies and Events
100 Miscellaneous for Sale
103 Miscellaneous Wanted
109 Miscellaneous to Rent
77 Motorcycles
70 Musical Instruments
125 Pets and Supplies
96 Ranges, Stoves and Furnaces
92 Sporting Goods
81 Sailboats
115 Swaps
63 Timber
98 TV, Stereo, Radio Sales and Service
112 Wanted to Rent, Miscellaneous

AUTOMOTIVE
155 Automobile Financing and Insurance
164 Auto Body and Painting
168 Campers, Trailers and Motor Homes
166 Cars and Trucks Wanted
150 Cars for Sale
148 Lease Vehicles
149 New Car Directory
160 Parts, Accessories and Service
151 Sports, Import Cars
158 Tires
154 Trucks, Buses and Vans
156 U-Drive and Auto Washing

ACCOMMODATION
185 Convalescent and Rest Homes
175 Hotels
178 Summer Homes, Cottages and Resorts
181 Tourist Accommodation

RENTAL
201 Apartments to Rent, Furnished
200 Apartments to Rent, Unfurnished
203 Apartments Wanted
206 Duplexes to Rent
207 Duplexes Wanted to Rent
202 Furniture to Rent
215 Halls, Warehouses, Stores and Offices to Rent
197 Housekeeping Rooms to Rent
199 Housekeeping Rooms Wanted
211 Houses to Rent, Furnished
210 Houses to Rent, Unfurnished
212 Houses Wanted to Rent
190 Room and Board
191 Room and Board Wanted
193 Rooms to Rent
194 Rooms Wanted
204 Shared Accommodations

FINANCIAL
155 Automobile Financing and Insurance
233 Mortgage Loans and Insurance
234 Mortgages for Sale
230 Personal Loans and Insurance
235 Wanted to Borrow

REAL ESTATE
280 Acreage for Sale and Wanted
240 Business Opportunities
241 Business Opportunities Wanted
247 Commercial or Industrial Properties
258 Condominiums
253 Country Homes and Properties
270 Exchange Real Estate
290 Farms for Sale and Wanted
263 Garages for Sale, Rent, Wanted
293 Gulf Island Properties
250 Houses for Sale
265 Houses Wanted to Buy
295 Listings Cancelled
268 Listings Wanted
271 Lots for Sale
294 Mainland and Out-of-Province Properties
169 Mobile Homes and Parks
273 Property for Sale
274 Property Wanted
244 Revenue Property
245 Revenue Properties Wanted
259 Townhouses
285 Up-Island Properties
256 Waterfront Properties

1 BIRTHS

AVERY — Born to Darrel and Donna, a girl, Amanda Joy, 8 lbs., on August 15, 1979. Thanks to Dr. Madill and staff at Royal Jubilee Hospital.

BARNARD — Born to Byron and Heather (nee Zinck) on August 11, 7:02 a.m., Royal Jubilee Hospital. A beautiful son with mommy's features and Daddy's fixtures, 8 lbs. 11 oz., Matthew James. A sweet little brother for Amy, Becky, Keith, and Paul. Thanks to Fantastic case room and third floor staff, Dr. C. B. Faulkner, Dr Dianne Ripley and wonderful daddy.

BROWN — Rhonda is proud to announce the arrival of her baby sister, Tara Amber, 6 lbs., 3½ ozs. on Friday August 17, 1979. Proud parents are Ron and Donna Brown. Thanks to Dr. T.A.M. Peet, Dr. J.H. Dickson and R.J.H. Staff.

MORSON — Wayne and Gloria are thrilled to announce the arrival of Tylor David a healthy bouncing baby boy, on August 22nd at 4:47 am weighing 8 lbs, 14 oz. A precious brother for Darren. Proud grandparents are Doris Morson and Ruth and Ron Crow. Thanks to Drs. Ireland, Prevost, Boulton and Kelly, also Ruth Buchanan, the Maternity at Victoria General and Daddy.

14 ANNOUNCEMENTS

WANTED-GIRLS FOR THE South Van Isle Lions Parade Corps. Baton Twirlers and Drummers. Beginners and experienced, ages 7 and up. Come and join the fun of belonging to a Parade Corps. For information call 386-8074 or 386-2660.

REGISTRATION FOR GYMnastics. Phone 386-0611 or 474-2904

15 COMING EVENTS AND MEETINGS

Athletics GIANT BINGO WEDNESDAY Aug. 29, 6:45 p.m.
VICTORIA CURLING CLUB
1952 QUADRA
20th Game
$1000
Games of
$100 $200
$300
OR MORE
ADMISSION $2.
ADDITIONAL CARDS 50¢
6 CARDS $4
EARLY BIRD GAMES
5 CARDS $2.
EXTRA GAMES
50¢ PER CARD
FREE PASS HOLDERS PLAY NUMBER OF CARDS ON PASS FOR ½ PRICE

PUBLIC AUCTION
CLOSED
SAT., AUG. 25
NEXT AUCTION
SEPT. 1
HAPPY VALLEY AUCTION CENTRE
3504 HAPPY VALLEY RD.

DOLPHIN FOOTBALL BINGO
EVERY THURS.
6:45PM
Victoria Curling Club
5 early birds, 5 extras
5 cards for $1
20 regular games
6 cards $2
FREE BUS TO TOWN

ATTENTION YOUNG TEN PIN bowlers: registration for seniors, juniors, bantams and peewees Sat. Aug. 25th at Mayfair Lanes 10-2 pm.

VICTORIA MINUS 1 CLUB Dance for widowed, divorced, separated, Elks Hall, 732 Cormorant, 9:30pm August 29th. Music Davis Combo. 386-7098, 598-8314.

TODAYS SINGLE WORLD, IMformation regarding free dance 383-9626, 24 hour recorded message.

16 CATERING, BANQUETS and RECEPTION RMS

GARCIA'S
Mexican and International Cuisine
104-1551 CEDAR HILL X RD. (in the Cedar Hill Mall)
Planning an Office Party Banquet or Special Function?
Call us at 477-7744
Banquet Facilities For up to 100
ample covered parking

BLACK PRINCE CATERING *Weddings *Banquets *Parties "Roof Top Receptions" 388-4488

16 CATERING, BANQUETS and RECEPTION RMS

GEORGE'S BAVARIAN BANQUET FACILITIES
1021 Pandora 383-7121
INTERNATIONAL CUISINE
3 DINING ROOMS AVAILABLE
SMALL OR LARGE PARTIES
Up to 150 Seating Capacity
ENTERTAINMENT AVAILABLE ON REQUEST

20 LOST and FOUND

LOST LONGET WITTNAUER black face men's wrist watch, case and band heavily studded with gold nuggets. Evening of August 16th in downtown Victoria. Handsome reward. Call collect, Seattle: 622-2405 or 283-2169.

REWARD
Orange tabby female cat, gone missing in Oak Bay-Willows Beach area, August 19. 592-2084

LOST: BLACK LAB/NEWFY cross, downtown area, brown collar, answers to "Rebel", has bushy tail and beard. 477-1331, 477-1025.

FOUND: ON MAJESTIC, 2 keys on ring, with chain and circular screwdriver attached. Identify screwdriver logo. 477-9465

LOST: VICINITY MT. DOUG Golf Course, double leather change purse containing wedding and diamond ring set, and money. Reward. 592-9879.

LOST: ON COOK ST. OR IN Royal Bank on August 21st, a gold bracelet with blue turquoise gems and sapphires inset. 385-0384.

STILL SADLY MISSED SINCE July 1st. Grey and white neutered male cat. Mikko. Richardson, Foul Bay area. 595-8016 after 6 pm.

LOST AUGUST 20TH TABBY kitten, 4 months old, white flea collar. Vicinity West Burnside and Rolston Crescent. 479-5408 evenings.

LOST-CLEAR LOCKET WITH gold chips, corner of Courtney and Broad or in Propat Legion area, approx. 11 pm. Aug. 21st. 386-7459. Reward.

LOST: LITTLE MALE GREY kitten, 10 weeks old. Silvery chin and paws. Glen Lake-Sooke Road area. 478-2241, 478-6063.

LOST: 3 RINGS INCLUDING wedding band, Juan de Fuca Trailer Site, Sooke, desperate for return. Reward. 595-3602.

LOST: CRESCENT SHAPED gold brooch with pearls, Saturday, on ferrie. Reward offered. 595-7377 after 5.

FOUND SILVER ENGAGEment ring corner of Gordon and Courtenay Streets, please identify. 386-8384.

LOST-DALMATION DOG, ANswers to "Sparky", Saanichton license, very timid, lost on Atkins Rd. Langford. 474-1481.

FOUND: AUGUST 20, OAK BAY Ave., near Oliver Street. Small male cat, 4-6 months old. Striped grey and black. 595-7167

LOST AUG 15TH: 9' ALUMINUM rowboat, Guppy model, 2 oars. Vicinity Anacortes Ferry Dock, Sidney. 656-2829.

FOUND-A PAIR OF PERSCRIPtion glasses in brown leather case. In parking lot at Fort and Foul Bay. 598-1667.

LOST-SMALL WHITE MALtese dog with short haircut, Rockheights area, answers to "Dexter". 382-4462 or 382-7012. Reward.

FOUND: VICINITY INTERURban - Ginger kitten, male, approximately 4 months old, 479-7101 local 213 between 8:30-4pm.

FOUND: ESKIMO IVORY bracelet, Galiano Island Ferry Dock, August 6. 656-6519.

AUTOMOBILE WIRE WHEEL covers. Vicinity Wilkinson rd./Island Highway. Reward. 658-8136.

PERSON WHO FOUND BEIGE wallet in Woodwards, please call 388-7084.

FOUND CANVAS SIDING OF pleasure boat on Shelbourne St. 477-6177.

FOUND BLACK FEMALE KITten, Glanford Judah area, 479-2074.

FOUND MAN'S 10 KARAT GOLD wedding band, in manhole on Pakington St, 592-6021.

FOUND: LADYS WATCH, SATurday August 11, on Douglas St near Shoppers Drugs. 384-9846 evenings.

LOST: AT OAK BAY BUBBLE Tuesday, Yonex tennis racquet, reward for return. 592-1048.

FOUND: CROSS LAB PUP, approx. 5 months old, Quadra/Union area. 383-2885.

LOST-FRIDAY MORNING bunch of keys inclosed in brown leather zippered case. 592-7960.

LOST: CALICO CAT, ORANGE and black with orange triangle on forehead. Female. Langford area. 478-4517.

FOUND: MANS RING, QUALIcum Beach, owner identify. 598-7025.

LOST: PRESCRIPTION EYEGlasses in grey case. 592-4998

21 HELP WANTED GENERAL

ADVERTISEMENTS IN THIS CLASSIFICATION MUST COMPLY WITH THE BRITISH COLUMBIA HUMAN RIGHTS ACT

PACIFIC COACH LINES LTD. (formerly Pacific Stage Lines and Vancouver Island Coach Lines Ltd.) (PCL is wholly owned by the B.C. Government).
HEAVY DUTY MECHANIC-$11.19 per hour.
Heavy duty diesel mechanic required with experience on GM Detroit diesel engines, differentials and both automatic and manual trasmissions as well as the general maintenance and repair of highway motor coaches. Experience on air condition systems desireable.
Applicants must be able to obtain a Class 3 B.C. drivers license with a #15 air brake endorsement. Incumbents will be required to maintain maintenance records.
Compensation for the above positions includes a comprehensive fringe benefit package with above average wages.
LOCATION-Vancouver or Victoria
Applicants are requested to submit details of their experience to:
Industrial Relations Manager
Pacific Coach Lines Ltd.
500-777 Douglas St.
Victoria, B.C. V8W2B5

ARTS AND CRAFTS INSTRUCtor required to develop and instruct a complete art and craft program for juveniles in custody. Responsibilities will include purchasing supplies, inventory and placing of finished articles, preparation of written reports. Salary and shift pattern negotiable. Forward complete resume to Victoria Press Box 89 listing qualifications and specifically craft skills.

CARETAKER
Mature couple required for 97 unit building, duties will include supervision and maintenance of building and rent collections. Experience a must. Position available immediately. Please phone Mr W.J. Middleton, at Seaspray Properties, 386-3124 for personal interview

21 HELP WANTED GENERAL

ADVERTISEMENTS IN THIS CLASSIFICATION MUST COMPLY WITH THE BRITISH COLUMBIA HUMAN RIGHTS ACT

Treelane Estates
Mature couple to manage one of Victoria's prestigeous buildings. Must have previous experience and provide references. Ph. 382-2139, 9-5, Concord.

CLERICAL/ACCOUNTING
Victoria Company with locations in other areas of the Province, has the following positions available in administration:
Branch Clerk required by our Victoria office, to perform basic tasks in inventory control and other clerical duties as assigned by office manager. Minimum Grade 12 required with some office or other related experience.
Systems clerk required for our accounting group, to perform various non-routine tasks in conjunction with systems update on our inhouse and outside services computers. The position under direction of office manager would suit second year accounting student, with some exposure to data processing. An ideal position for one wanting to expand in computer information systems.
Both positions offer good starting salary with excellent fringe benefits. Please forward written resume to Victoria Press Box 68

UNIVERSITY OF VICTORIA
Department of Physics requires
LABORATORY INSTRUCTORS
Positions are available in the Department of Physics from September 1, 1979 to April 30, 1980.
The minimum requirement is a B.Sc. in Physics.
Salary will be commensurate with experience.
Apply to The Chairman, Department of Physics, University of Victoria, P.O. Box 1700, Victoria, B.C., V8W 2Y2, no later than August 27, 1979.

AUTUMN IS FAST APPROACHING AND SOON SCHOOL WILL BE IN SESSION ONCE AGAIN.
Now is the time to place your name for a COLONIST ROUTE that will allow you to pay your own expenses for books, lockers and clothing.
Routes are now available in various parts of the city, telephone the COLONIST CIRCULATION DEPARTMENT NOW and place your name - it could mean $100. to $200. per month depending on route size.
COLONIST CIRCULATION DEPARTMENT 383-4111

OFFICE MANAGER
West Coast Savings Credit Union is seeking a mature person to act as office manager in their head office. Reporting to the Senior Financial Accountant, the successful candidate will be responsible for a variety of accounting and administrative functions including the supervision of accounting, stenographic and reception staff. Credit Union or banking experience, proven supervisory skills and 2-3 yrs. of formal accounting training are preferred attributes. Submit written resumes to: Martin Shore, Senior Financial Accountant, 1005 Cook St. Victoria.

MISSING OUT ON EXERCISE BECAUSE THE GARDENING SEASON IS OVER
Why not contact a COLONIST delivery route and enjoy the healthful exercise and earn substantial monthly remuneration?
Adult sized routes are available in most areas of the city and a telephone call to COLONIST CIRCULATION, 383-4111 could have one of our representatives call to give you the details.

REQUIRED EXPERIENCED MATURE APT. MANAGER FOR 28 SUITE COMPLEX SITUATED HILLSIDE AREA, EXCELLENT SALARY. PLEASE SEND RESUME TO VICTORIA PRESS BOX 29.

OPPORTUNITY
INTERESTED IN BUSINESS? Keep active in business by becoming an Avon Representative. And the more you sell, the more you earn. Choose your own hours. For details, call 384-7345

Siding Applicators Required
Apply in person to 6680 Mirah Road, off of Keating X Road, Central Saanich, or telephone Joe Chong, 652-3901.

Alcan Building Products

A PROGRAM COORDINATOR is needed for the Child Development Centre, which deals with treatment of physically handicapped children.
Send applications and resume to:
Child Development Centre,
Box 7118,
Fort St. John, B.C.
V1J 4H8

EMPLOYMENT OPPORTUNITY
Work full or part time dayshifts, advancement opportunity for full time people, or fill in your day with a 4 or 6 hour shift.
Enjoy meeting people and learning new jobs? Apply in person, McDonalds Restaurant, 3465 Saanich Road.

PICTURE FRAMING shop/art gallery requires an attractive, mature, outgoing person with a flare for colours/designs/art and a SUPER ability to work with people. Must be responsible and willing to work up to 5 days per week, including one evening and Saturdays. Applications taken in person only. Tuesday, August 28, 7-8 pm. at the Framing Experience, 1640 Cedar Hill X Rd.

HOST/HOSTESS, WAITress/waiter and cashier wanted for Japanese Village. 382-5165.

BABYSITTER WANTED FOR 6 year old. McAuley School area. Please call 385-1990 after 5 pm.

21 HELP WANTED GENERAL

ADVERTISEMENTS IN THIS CLASSIFICATION MUST COMPLY WITH THE BRITISH COLUMBIA HUMAN RIGHTS ACT

CARETAKER
Mature couple required immediately for well maintained adult block of 57 suites. Duties will include maintenance, and supervision of building and rent collections. Experience essential. Please phone Mr. W.J. Middleton, Seaspray Properties, 386-3124 for personal interview

WESCO
Westinghouse Sales and Distribution Co. has immmediate openings in new Nanaimo location for inside sales assistant-quotation and technical knowledge preferred, and shipper receiver-electrical wholesale experience preferred. Please apply in writing to P.O. Box 1056, Victoria, B.C. V8W 2S6.

WORK AT HOME
You can earn money stuffing envelopes, in your spare time. Choose your own hours. No experience necessary. For details, send stamp and inquiry letter to 77 Parkwoods Village Drive, Suite 304, Don Mills Ontario, M3A 2Y2

FULL TIME HOUSEPARENTS are required for the Tsulquate Receiving Home, starting September 1, 1979. The home for children to ages 15 is situated near Port Hardy. Couple must be over the age of 21, and have experience with children. Inquiries or resume may be sent care of Box 1278 Port Hardy BC, V0N2P0

CHANDELLE FASHIONS
Exciting casual and evening coordinates shown exclusively at "Fashion Parties". Part-time evening work for the mature but youthful woman with reliable transportation. Become a fashion counselor. 479-2610, 478-7922 for interview.

DOUGHNUT FOOD OUTLET seeks ambitious person to learn preparation and sales with view to managing growing business. Baking experience an asset. Supervisory experience preferred, profit sharing possible for right person. Call 658-5311 for appointment.

EXPERIENCED CARETAKER MANAGERS REQUIRED IN THE NEAR FUTURE FOR SEVERAL MEDIUM SIZED BLOCKS. FOR INTERVIEW APPOINTMENT PHONE 388-7923 9-12. GOODWYN MANAGEMENT.

EXPERIENCED COOK REquired for a permanent full-time position. Must be able to prepare breakfast and lunch for 200 in a cafeteria style dining room, located 20 miles outside of Victoria. References required. For an interview, phone 478-5591.

DAYCARE NEEDED FOR 2 children, girl 2 years, boy 3 months. Occassional days September, October. Full days, Monday-Friday starting November. Your home or ours. Near Work Point off Head St. $300 a month. 383-8547.

BLANSHARD COMMUNITY Centre invites applications for position of Coordinator of out of schools program. Position commences Sept. 4th. Applicants should be qualified in ECE and/or Child Care. Bring resumes to 901 Kings Rd. by Tuesday August 28.

LADIES WEAR
New opening for mature young minded salesperson. Good appearance, fashion knowledge, and sales experience a must. Victoria Press Box 82.

BRAND'S
Wanted: experienced waiter/waitresses, general cook, and kitchen helper. Please apply in person, 9-11 am. 1009 Government.

MATURE CHRISTIAN LADY wanted as live-in housekeeper companion for elderly lady in pleasant condominium, ample time off. Phone 9-5:30 pm. 383-2211 or evenings and weekends 598-3644.

REQUIRED IMMEDIATELY for prestige apartment building. Mature couple, permanent position, live in. Duties include: office and maintenance. References required on interview. Salary negotiable. Victoria Press Box 30.

HOMEMAKERS WANTED. MAture persons with own transportation and good housekeeping skills, needed to act as members of the Health Care Team serving Saanich Peninsula. Please call 656-5054

CAR WASH PERSON NEEDED for full time position at Budget Rent-A-Car, Victoria Airport. Must have valid drivers license and your own transportation. Apply to our Airport location or 3657 Harriet Road.

LIVE—IN COOK WITH LIGHT housekeeping for one person. Usually 2—meals per day. Cleaning help provided, waterfront city home on bus route. Own suite and 2-days off per week. 592-7880 9-10am, or 6-7 pm, daily.

HORSE FARM REQUIRES permanent part time worker for weekend work. Must be experienced in handling Thoroughbreds. $4 per hour. References required. Apply to 205-3400 Douglas St. Victoria. 382-4274.

R.N./GRADUATE NURSES: needed for large intermediate care facility. Part time day/evenings, full time nights. Experience or interest in geriatrics required. Call 388-6457 Monday-Friday for appointment.

IMMEDIATE OPENING
Due to expansion we need several more people. Neat appearance and pleasant personality. For interview appointment only please call 388-7325. Car required and no experience neccesary.

WANTED MATURE PERSON to livein room and board provided, plus salary, to help in operation of large guest house. Permanent position. Please write stating experience and salary expected. Victoria Press Box 26.

EXPERIENCED APARTMENT MANAGER
Full responsibility, mature, 72 suites, for October or November 1st. Apply stating work experience and references to Victoria Press Box 91.

FULL TIME GENERAL DUTY help required for day time work at take out business. Apply direct to Mrs. Gilbert at Cook St. fish and chips, 252 Cook St. between hours of 11:00 A.M. to 4:00 P.M. Mon. to Fri.

BABYSITTER NEEDED FOR 2 Kindergarten boys, Monday Wednesday Friday, 11:30-4:30 pm, starting September 5 til June '80 (except School holidays), $7 per day, Campus View School area. 477-5161.

TELEPHOE PERSONALITY
Busy Sales Office requires bright, cheerful telephone booking clerk for soliciting. Must be Mature, experienced preferred, salary plus bonuses. Call 386-8835 between 10-2.

EXPERIENCED CARETAKER
46 suite Adult Block. Duites: rent collection, bldg. maintenance and grounds. Must be bondable. Please reply in your own handwriting. Victoria Press Box 679.

REQUIRED HOUSEKEEPER, steady job. Duties include cooking, laundry and cleaning. References required. Good wages plus benefits. Phone 383-4157 (days); 595-5635 (evenings).

EXPERIENCED FULLY QUAlifed evening cook, must be versatile in all aspects of cooking. (International cuisine menu) For appointment call 386-8982 ask for the Chef.

21 HELP WANTED GENERAL

ADVERTISEMENTS IN THIS CLASSIFICATION MUST COMPLY WITH THE BRITISH COLUMBIA HUMAN RIGHTS ACT

RETAIL BAKERY
Requires experienced person for cake and tart finishing. Also requires bakers helper. Apply in person to: Golden Sheaf Bakery, 730 Fort.

EARN UP TO $500 A WEEK working only a few hours a day as a home mailer! Write to Goldstream Enterprises, Dept. A4, P/O Box 7292, Victoria B.C. V9B4Z3 for free information.

WANTED IMMEDIATELY: guide for tourist attraction. Monday-Friday. Cordova Bay area. Own transportation necessary. Call Mrs. Brower, 658-8806 after 6 pm

RELIEF NIGHT AUDITOR REquired for modern motor inn, experience preferred but willing to train. Apply in person only, Coachman Inn, 229 Gorge Rd East.

COFFEE SHOP WAITer/waitress for part time shift Monday-Friday, experience a must. Apply in person only, Coachman Inn, 229 Gorge Rd East.

DELTA'S LAUREL POINT INN has immediate openings for bus persons. Apply in person Thursday afternoon between 3-5 pm, Mrs. McGillivary-680 Montreal St.

DAYCARE REQUIRED BEfore and after school starting September for 2 boys age 7 and 8, George Jay area. Must be prepared to go through Daycare. 385-4670.

BAKERS
Experienced bakers required for retail bakery. Apply in person to: Golden Sheaf Bakery, 730 Fort.

VICTORIA HEALTH CLUB REquires Instructor for its new Women's Facility. Apply in person only, 733 Johnson St, Monday to Friday, 10 am to 8 pm.

SHINGLE AND SHAKE MILL SAW FILER NEEDED PLEASE PHONE PETER SCHEEREN MISSION 826-4148

WANTED IMMEDIATELY REliable senior high school student for clean up job after school. Apply in person to Brodies Bakery, 1672 Hillside Ave.

HOUSEKEEPER-COMPANION, mature, non-smoker, livein for one lady, small home, Oak Bay. 592-3580. Good wages and ample time off. References.

LOVING DAYCARE NANNY required immediately, for 3 preschool children. My home. Please supply references Reply evenings, 383-2827

OAK BAY TEA ROOM REquires person for regular part time employment. Neat appearance, pleasant personality essential. 598-1413, 2-5:30.

CAFETERIA HELP NEEDED, full and part time, Monday-Friday. Grill experience necessary. Address replies to Coast Catering, 558 Hillside, V8T 1Y9.

REQUIRED FOR FULL TIME employment, qualified journeyman-cabinet maker, experienced in all facets of benchwork and joinery. 388-6645 8-5 weekdays.

RELIABLE MATURE PERSON to assist in managing apartment building. Salary negotiable. All replies confidential. Victoria Press Box 65

SANDWICH GRILL PERSON for pub. Minimum age 19. $5.33 an hour, shift work. Please write: 3234 Cedar Hill Rd, Victoria, V8P 3Y3, before Friday.

TEACHER REQUIRES RELIable woman for housework/child care, 2:30-4:30 Monday-Thursday, Lake Hill area. 658-8496 after 4.

WANTED: 5 AGGRESSIVE business people interested in sales or management. Excellent opportunity for advancement. Phone for appointment, 477-1483.

3 PERSONS WANTED
$250-$500 per week. Must be neat and aggressive, no experience necessary. Car required. For information, Ph 386-8835 10am-5pm

WANTED OLDER LADY WHO loves children to babysit boy 5, girl 2, in our home in Oak Bay. Spectacular wages for the right person. 595-2305.

JAMES BAY, MATURE BABYsitter, non smoker for well behaved 8 month old baby. Our home weekdays 3:30-9:30pm and some weekends. 385-5372.

GOODWILL ENTERPRISES requires an upholsterer experienced in all phases of upholstery work. Contact Gerry Keeler at 385-5756.

URGENTLY NEEDED LIVE-IN babysitter to look after 9 and 5 yr. old girls while mother works shifts. Call after 4:30 pm. 478-7942.

EXPERIENCED CLEANING lady required for 5-6 hours a week. Foul Bay/Landsdowne area. References please. 592-1483 after 4:30.

RELIABLE EXPERIENCED daycare needed immediately for 18 month old girl. Esquimalt Head St. area. Approximately 3 months duration. 382-3915 6-8pm.

WANTED: HOUSEKEEPER. Mature responsible woman for full time housekeeping position. Drivers license an asset. References. 592-7868.

FRONT DESK PERSONNEL required immediately for 100 unit motor inn. Only those with experience need apply in person. 425 Quebec St.

MATURE EXPERIENCED sales person required immediately for Canadiana store. Apply at 811 Government St, Victoria between 1-5 pm.

PARTTIME EXPERIENCED short order prep. cook. Apply in person only to Imperial Inn Hotel, 1961 Douglas St. between 11am.-1pm.

DAUGHTER STARTING Grade 1 at Cloverdale Elementary. Require babysitter for after school, Monday through Friday til 5:15 pm. 385-9942.

MAJOR APPLIANCE SERVICE Tech required. Will consider recent Graduate or Mechanically inclined in this field. Write Victoria Press Box 94.

RETIRED OR PENSIONER for light janitor work, 3 or 4 mornings a week in small apartment block in Oak Bay. Apply 598-3972

$178 WEEKLY GUARANTEED, working 1 hour daily at home. Free brochure. Mr. Oppenheimer, Box 7159, Victoria.

BABYSITTER NEEDED IN September for 6 year old, near Lakehill School. After 5, 382-2605.

EXPERIENCED SHINGLER, preferably with own tools and transportation. 382-2331.

EXPERIENCED BREAKFAST cook and salad person. Apply in person only between 1-4 pm. 910 Government St. 388-7333.

BABYSITTER NEEDED, MY home for 5 month old. Fridays 4-11. Rockland and Linden area, 385-6578.

HAIRDRESSER REQUIRED for Salt Spring Island, take over existing clientelle. Phone after 5, 537-2356.

MATURE CHAMBERPERSON for full time or part time work. Separate living quarters available. Malahat Motel. 478-3011

GUTTER INSTALLERS
Victoria Press Box 718.

21 HELP WANTED GENERAL

ADVERTISEMENTS IN THIS CLASSIFICATION MUST COMPLY WITH THE BRITISH COLUMBIA HUMAN RIGHTS ACT

CHAMBERPERSON WANTED. Oxford Castle Inn. Call in person, between 9-5. 133 Gorge Road East. Victoria

EXPERIENCED WAITer/waitress required. Hotel coffee shop. Please apply in person at Ingraham Hotel before 11 am.

GRANDMOTHERLY BABYSITter for after school and occasional evenings. My home, Hatley Park area, 474-2817 after 6.

BABYSITTER NEEDED FOR baby and Kindergarten boy. Doncaster school area preferred. 595-0592 after 5.

URGENTLY NEEDED LIVE-IN mature housekeeper companion, plenty of free time off during day. 382-0319.

SALESPERSON FOR RETAIL nursery, must have previous experience. Part time, possibility for full time. 382-8339

RETIRED COUPLE REquired to manage apt. block. Call 386-3281

CARETAKERS FOR APT. block. Ideal situation for working husband and wife. Call 386-3281

SEMI RETIRED COUPLE TO manage small apt. block Ph. 386-3281

GRILL COOK, PART TIME, evenings and weekends. Apply Mr. Mike's, Esquimalt between 1:30-4:30.

DINING ROOM WAITress/waiterwith bartending experience. Apply in person-Hungarian Village.

DINING ROOM WAITress/waiter with bartending experience. Apply in person the Tokai Villa Restaurant.

GENERAL COOK, MINIMUM 5 years experience, 40 hour week, dayshift. Apply in person the Tokai Villa Restaurant.

EXPERIENCED TREE CLIMBer required to do limbing, pruning, and topping. Apply to 205-3400 Douglas St, Victoria. 382-4274

GARDIEN D'UN ENFANT, DEmande pour un garcon (20 mois.) De 800-1800 h., Lundi-Vendredi. 383-9568 apres 1800 h.

EXPERIENCED SUPER MARket cashier wanted. Victoria Press Box 73 stating previous experience and salary required.

NON-SMOKING BABYSITTER for 3 month old, 4 days/week. Call 592-3522.

EXPERIENCED COOK REquired, shift work involved, apply Fritzi's Restaurant, 512 Simcoe Street, phone 382-4202.

THE LEMON TREE IS ACcepting applications for mature waitresses/waiters. Apply in person 2-4pm.

BABYSITTER FOR KINDERgarten-aged child, Hillside-Cedar Hill area. Phone 382-0676, after 5, 595-2232, before 5.

CARETAKERS REQUIRED for small apartment blocks. Retired couples preferred. Call 477-9591 (9-4pm.)

STEADY PARTTIME HELP day shift, experienced bus person, apply before 11am. 604 Broughton St.

MATURE PARTICULAR COUple to caretake quality 50 suite apartment. Victoria Press Box 831

AFTER SCHOOL CARE
Needed for 7 year old boy, View Royal School area. 479-7392 after 6.

BABYSITTER FOR 9 MONTH old boy, starting September. 4 days a week. Selkirk-Gorge area. Phone after 4:30, 385-2437

EXPERIENCED CASHIERknowledge in building supplies and hardware required. Company benefits. Victoria Press Box 83.

DAYCARE WANTED, WEEKday mornings, September to June, my home, Lochside School area. 658-8144

RELIABLE DAYSITTER needed for 3 year old and 2 month old, older woman preferred, Esquimalt area only. 382-0784.

PART TIME JANITORIAL POsition, mostly days, drivers license. Apply in own handwriting to Box 6507, Station C, V8P 4G0.

BAKER'S HELPER
12 Midnight to 8 am, five days per week. Phone for information, 9-12 am, 478-5683.

SPORTSMAN MOTOR INN, 1850 Douglas, is now taking applications for chambermaid. Apply in person.

SITTER WANTED, AFTER schools, 4-5 days per week, Marigold Elementary. Prefer grandmother type. 479-3843.

WANTED: RETAIL MANAGER for stringed instrument shop, apply in writing to Victoria Press Box 873.

WANTED: PART-TIME REtail assistant for stringed instrument shop. Apply in writing to Victoria Press Box 873.

LIVEIN SITTER REQUIRED for 12 and 8 year old, for 3 week period, wages to be negotiated. 384-2395.

SALESPERSON EXPERIenced in selling Ladies and Gents leather wear preferable. Call for appointment 383-7834.

CHAMBERPERSONS, EXPERIenced preferred, apply in person Dutchman Inn, 2828 Rock Bay Rd.

MATURE BABYSITTER, NONsmoker for 10 month old, my home, 8-5, Cadboro Bay. 477-4838.

FIRST COOK REQUIRED FOR evenings. Must have at least 3 years experience. For interview, phone 598-4511.

BROILER COOK REQUIRED immediately. Apply Meat Market Steak House, James Bay Mall, Simcoe and Menzies.

HOUSEKEEPER FOR TWO, good cook, preferably nonsmoker, live-in self-contained suite, plus wages. 658-8028.

BUILDING MATERIALS
Require sales persons for modern home centre. Must be knowledgeable of all building materials and prepared to service wide range of customers. Apply in writing only to Cubbon Home Centre, Attention R. L. Coleman, 2650 Nob Hill Rd, Colwood, V8V 1J5.

WANT TO KNOW MORE ABOUT Amway? Reply Box 6211, Victoria.

WANTED PART TIME DESK clerk/auditor. Apply Douglas Hotel.

HAIRSTYLISTS WANTED FOR new salon on Oak Bay Avenue, opening September 1. 721-5101.

REQUIRED: EXPERIENCE SS printers. Apply Victoria Press Box 56.

FULLY EXPERIENCED DINing room cook for evening shift, 5 day week. Call 477-9111.

WANTED LIVE-IN HOUSEkeeper for elderly disabled lady, non-smoker. 656-2887.

EXPERT APT MANAGER COUple. 66 modern ste. 592-7678

BABYSITTER REQUIRED, 2 small children, my home, Sidney. 656-5079.

BABYSITTER, CORDOVA BAY area, occasional evenings. 658-5074 after 5 pm

21 HELP WANTED GENERAL

ADVERTISEMENTS IN THIS CLASSIFICATION MUST COMPLY WITH THE BRITISH COLUMBIA HUMAN RIGHTS ACT

GALLAGHER'S WHARFSIDE

RESTAURANT MANAGER
Gallagher's is opening in Victoria, our highly competitive, top quality, growth orientated themed restaurant is seeking a well qualified young minded individual to join this management team.

QUALIFICATIONS

-Proven record of experience in a restaurant management capacity.
-Ability to work and communicate with both staff and the public.
-A good working knowledge of restaurant operations not limited but including purchasing, food controls, food preparation, staff training and other related skills.
Please send your resume with salary requirements in strict confidence to Branigan's Restaurant, 15 North Renfrew, Vancouver, V5K3N6 c/o Rick Gustavson or apply in person to Don Monsour, Friday 24th, between 10am-4pm to 1252 Wharf St. Victoria.

RETIRED COUPLE REquired as caretaker-superintendants for private recreational resort in Lake Cowichan area. Some experience required. Phone 386-7052 or 477-5656 after 6 pm.

EXPERIENCED DINING room personnel for immediate hiring. For daytime shifts. Phone 388-9191 between 9 am and 11 am. to make an appointment for your interview.

COUNTER PERSONS AND FINishers, part or full time. Apply 2-4, Doughnut House at Elk Lake or call 658-5311.

EXPERIENCED SHOE clerks, full and part time. Apply in person, 636 Yates Street. No phone calls.

MATURE SALES PERSON FOR card shop, some nights. Phone 477-1240 7-8 pm. for interview.

EXPERIENCED PAINTER, must have car. References. 598-4759, after 5 pm.

EXPERIENCED FURNITURE movers required. Send resume to Victoria Press Box 76.

WAITRESS/WAITER WITH full bartending experience. 598-3113.

MATURE BABYSITTER, MY home, three days a week. 598-1586.

FLORAL DESIGNER
Experienced part time. 656-4643 after 3 pm

EXPERIENCED BAKER wanted, full-time. Apply in person, 1867 Oak Bay Avenue.

VOLUNTEER TO HELP THE needy. Phone between 8 and 8:30am, 595-6378.

WANTED: SITTER FOR 6 year old near Macaulay School starting August 27th. 386-3608.

WANTED EXPERIENCED SAlesperson for pet shop, phone after 3pm. 383-9313.

DAYCARE WANTED, TATTERsal-Blenkinsop area. 385-9745.

MATURE MAID FOR HOTEL work, 4 hours daily. Reply to Victoria Press Box 90.

VOCAL MUSICIANS (PIANISTS, guitarists) variety and versatility required. 386-9919 after 5 pm.

LICENCED CLASS C ELECTRIcian required. 595-1167.

22 OFFICE HELP

ADVERTISEMENTS IN THIS CLASSIFICATION MUST COMPLY WITH THE BRITISH COLUMBIA HUMAN RIGHTS ACT

PERSON FRIDAY
Construction Company requires a Person to perform various office duties, involved in Construction and Real Estate Investments including bookkeeping to trial balance or higher. Applicants must be bright with background of steady employment and experience in Construction and or Real Estate bookkeeping. We offer steady employment for the Right Applicant. Salary commensurate with experience. Reply in own handwriting enclosing resume and some indication of salary expected. Apply Victoria Press Box 643.

ROYAL TRUST
RECEPTIONIST
This job calls for office experience, preferably in the area of receptionist/steno.
Our receptionist answers a wide variety of enquiries and must be able to do this quickly, intelligently, and pleasantly, as well as type letters and other material. Phone Mrs. Wilson, 388-4311.

FILING CLERK
The law firm of Pearlman & Lindholm require a person to assume the responsibilities in its central filing dept. You should have experience with a larger filing system and the ability to deal with people on a cooperative basis. Salary will be commensurate with experience and benefits such as health and dental insurance are available. Please reply in confidence to the Administrator, Lex Developments Ltd. Box 1205 Victoria B.C. V8W2W6.

SWITCHBOARD/TYPIST
We require immediately, a person to operate our PABX switchboard, perform typing with approximately 50 WPM, maintain and improve our filing system and general office duties. With a starting salary of approximately $750 per month this may appeal to an eager person entering or reentering the work force. Please send resume to: Old Country Rentals, 2920 Bridge St, Victoria, V8T 4T3.

LEGAL SECRETARY
The lawfirm of Pearlman & Lindholm requires a secretary with several years experience in civil litigation and foreclosures. Salary will be comensurate with experience but will be in the range of $1050 to $1250 per month. Benefits such as health, life and dental insurance are also available. Please reply in confidence to The Administrator, Lex Developments, PO Box 1327, Victoria, B.C. V8W 2W6.

LEGAL SECRETARY
The Law firm of Pearlman & Lindholm requires a real estate secretary with several years experience to work with a senior partner of the firm. Salary will be comensurate with experience but will be in the range of $1150 to $1350 per month. Benefits such as health, life and dental insurance are also available. Please reply in confidence to The Administrator, Lex Developments, PO Box 1327, Victoria, B.C. V8W 2W6.

EXPERIENCED DENTAL REceptionist required. Please phone 592-2494.

22 OFFICE HELP

ADVERTISEMENTS IN THIS CLASSIFICATION MUST COMPLY WITH THE BRITISH COLUMBIA HUMAN RIGHTS ACT

CONFIDENTIAL SECRETARY Permanent position for an experienced secretary, required to work independently, looking after the daily routine of a small executive group.
If you are the take-charge type, and would enjoy the challenge of working in a busy and expanding organization, please send resume to Victoria Press Box 67

NEW BRANCH OF SCOTIA bank in Sidney requires a teller/typist. Position entails, all typing for the branch, receptionist for manager and part time teller. Applicant must have above average typing skills and previous teller expereince. Salary commensurate with experience. 656-1170 Tuesday-Saturday

SECRETARY WITH TYPING and bookkeeping skills required by business firm. Staffroom, air conditioned office, electric typewriter, all fringe benefits provided. Liberal vacation allowance after 3 months service. Salary discussed during interview. Phone Mr. Cook at 384-9368 for appointment.

SIDNEY CONSULTING COMpany requires a typist secretary for part time (3 days per week) work. Experience with scientific reports would be an asset. Letters of application including previous job experience and references should be sent to: Arctic Sciences Ltd, 9860 West Saanich Rd, Sidney, B.C., V8L 3S1.

CERTIFIED DENTAL ASSISTANT
Required for orthodontic office. Must be pleasant, neat in appearance, quick to learn, and a non-smoker. Please apply in own handwriting to Victoria Press Box 64

SKIP TRACER
Good opportunity for an enthusiastic and career minded individual involving telephone investigative work with International Collection Agency. Excellent opportunity for advancement. Pleasant downtown office. 388-4494.

MATRIMONIAL SECRETARY
Required by the law firm of Hitch & King, excellent salary up to $1500 per month. Please call Mrs. Looten at 386-1417 to arrange an interview. All inquiries confidential.

RECEPTIONIST-SECRETARY position available in Brentwood dental office, assisting experience helpful, non-smoker preferred. 652-2275.

KEYPUNCH OPERATOR, EXperience on Univac helpful. Please contact Mrs. Russell at 479-7117.

GENERAL OFFICE ASSISTANT required for 1 or 2 days per week. Please reply in own handwriting to Box 6507, Station C, V8P 4G0.

23 SKILLED TRADES

ADVERTISEMENTS IN THIS CLASSIFICATION MUST COMPLY WITH THE BRITISH COLUMBIA HUMAN RIGHTS ACT

British Columbia Forest Products Limited

Cowichan Logging requires a

SCALER GRADER

Applicants are being accepted for a dry land sort licenced scaler/grader (metric). Must be flexible enough to grade and perform other duties as required. Current IWA rates and benefits apply.

Contact:
R. A. Yates, I.R. Department, British Columbia Forest Products Limited, Cowichan/Nitinat Logging Division, Honeymoon Bay, P.O., B.C. V0R 1Y0.

British Columbia Forest Products Lim

BRITISH COLUMBIA FOREST PRODUCTS LIMITED VICTORIA WOOD PRODUCTS DIVISION—SAWMILL REQUIRES

CONSTRUCTION MILLWRIGHT

MUST BE COMPETENT CERTIFIED CONSTRUCTION MILLWRIGHT JOURNEYMAN, PREFERABLY WITH SEVERAL YEARS OF SAWMILL EXPERIENCE. PERMANENT POSITION WITH COMPLETE WELFARE PLANS AVAILABLEAND RATE OF $11.76½ PER HOUR—TUES TO SAT WORK WEEK. PLEASE DIRECT WRITTEN APPLICATION TO: INDUSTRIAL RELATIONS MANAGER, BC FOREST PRODUCTS LTD, P.O. BOX 310, 371 GORGE RD EAST, VICTORIA BC. V8W 2N5 OR PHONE COLLECT: 385-3331, LOCAL 246.

British Columbia Forest Products Limited

Cowichan/Nitinat Logging Division

A juvenile spacing conract is being offered at the Cowichan/Nitinat Logging Division. The contract is 80 hectares in the Cowichan Lake area. IWA crews only. Contact: B. Burton, Divisional Forester, Cowichan Nitinat Logging Division British Columbia Forest Products Limited.
745-3324.

SAWMILL FOREMAN
The successful applicant will be experienced in sawmill operations and possess a good working knowledge of sawmills and personnel supervision.
REPLY IN CONFIDENCE TO:
E. D. NEALE,
Mill & Timber Products Limited,
11690-126 A Street,
Surrey, B.C., V8V 5H3

23 SKILLED TRADES

ADVERTISEMENTS IN THIS CLASSIFICATION MUST COMPLY WITH THE BRITISH COLUMBIA HUMAN RIGHTS ACT

WINDSOR MACHINE CO. LTD. VICTORIA SAW CHAIN DIVISION requires SPECIAL PURPOSE MACHINE BUILDERS
Journeymen machinists who have a background in building specialty machines, incorporating a knowledge of electrics, hydraulics, pneumatics, precision machining, fitting and weldings. These positions offer top wages and 100% company paid fringe benefits. If you are interested, apply in person to Windsor Machine Co., 754 Fairview Road, Victoria, phone 384-4631 or forward a resume to the above address.

ELECTRICIAN
Shift Electrician required for Nanaimo Sawmill.
Preference will be given to applicants with Sawmill experience and a knowledge of modern electronic circuitry.
Union Mill.
Reply to: Personnel Manager, Mayo Forest Products Ltd. PO Box 548, Nanaimo, BC, V9R 5L5. 754-7751.

OPERATING MILLWRIGHT WANTED
Interior cedar specialty mill located at Barriere BC, 40 miles north of Kamloops, requires an experience millwright. Phone collect to 112-672-9435 or 112-672-9727.

LUMBER GRADER
Experienced lumber grader required immediately by Campbell River sawmill specializing in cedar. Must have current ticket and be familiar with export grading. Wages depend on experience. Dayshift Monday-Friday. 112-286-6710.

SAW FITTER
Required for our Surrey sawmill. 2 shift operation. Full benefit plan.
Apply to:
Mill & Timber Products Limited,
11690-126A Street,
Surrey, B.C. V3V 5H3
Call—580-2781.

MACHINISTS
Experienced in logging, sawmill, pulpmill, repairs, required for jobbing shop located in Duncan, Vancouver Island BC. Union wages and benefits. Write E and M Machine works, PO Box 566 Duncan BC, V9L 3X9 112-746-5181, ask for Phil or Blake

FABRICATORS/WELDERS
Experienced in logging, sawmill, pulpmill, repairs, required for jobbing shop located in Duncan, Vancouver Island BC. Union wages and benefits. Write E and M Machine works,)O Box 566 Duncan BC, V9L 3X9 112-746-5181, ask for Phil or Ken

BENCHMAN WANTED
Interior cedar specialty mill, located at Barriere BC, 40 miles north of Kamloops, requires a qualified benchman with band saw experience. Phone collect to 112-672-9435 or 112-672-9727.

HEAVY DUTY MECHANIC, ticketed person, experienced with logging equipment. Union rates and excellent fringe benefits. Apply in person Tuesday to Friday, Pacific Logging Company Ltd, Sooke division. 7369 West Coast Rd, Sooke BC.

SERVICE TECHNICIAN REquired. Must have IBM experience. Write or phone Mr. Begg. Pacific Business Equipment: 1006 Hillside, Victoria BC. 388-5711.

REQUIRED FOR FULL TIME employment, qualified journeyman-cabinet maker, experienced in all facets of benchwork and joinery. 388-6645 8-5 weekdays.

LEADING HONDA AUTO DEaler requires first rate licensed technician. Reply to Victoria Press Box 61.

CERTIFIED TELEVISION technician required. Happy working conditions. Phone Homark Sales Ltd. 381-5622.

FRAMING CONTRACTOR TO do house framing by contract. One ready now. 386-6191 or evenings call 479-2056.

AMBITIOUS FINISH CARPENter and cabinet maker for small additions, must be able to work on own. $9 per hour. 721-3314.

The Blue Army
Concept works, let it work for you. 385-7755

24 SALES PERSONS AND AGENTS

ADVERTISEMENTS IN THIS CLASSIFICATION MUST COMPLY WITH THE BRITISH COLUMBIA HUMAN RIGHTS ACT

$ IMMEDIATE OPENINGS $
FOR LICENSED REALTORS

Our company has a unique and successful method of selling
We believe your success is based on selecting the proper Real Estate Organization and we are that company!

THIS IS WHAT WE HAVE TO OFFER:
1. No prospecting as we supply all customers.
2. Extensive training program of our method of selling with salary while you learn.
3. No listings. We provide all property.
4. No high pressure sales.
5. Immediate income.
Sound too good to be true?
Vacancies in both Victoria and Vancouver offices.
Call today for confidential interview.
ROBERT J. HALL
OR
NANCY ARMSTRONG
385-7731
Preferred Equities Corporation
766 Hillside Ave. Victoria, B.C.

BLOCK BROS
"THE BESTSELLERS"
REAL ESTATE CAREER
TRAINING PRODUCES SUCCESS
Block Bros. will train you in sound proven methods enabling you to quickly reach our desired level of success. Successful prestigious salespeople just
DON'T HAPPEN, THEY ARE TRAINED
Call today, interviews by appointment only. (Held strictly confidential).
CALL
"THE BESTSELLERS"
Sidney-Colwood 478-5561
Bob Kershaw
Shelbourne 477-1841
Bob Callum
Bernie Wilkinson
Blanshard 386-3231
Bob Hahn

24 SALES PERSONS AND AGENTS

ADVERTISEMENTS IN THIS CLASSIFICATION MUST COMPLY WITH THE BRITISH COLUMBIA HUMAN RIGHTS ACT

HILLSIDE SITE & SOUND
REQUIRES FULL TIME SALES PERSON FOR OUR NEW STORE IN THE HILLSIDE MALL. MUST HAVE EXPERIENCE. SALARY PLUS COMMISSION. EXCELLENT WORKING CONDITIONS. PLEASE SUPPLY RESUME IN WRITING TO MR. M. COLCLOUGH C/O VICTORIA PRESS BOX 97. ALL INQUIRES CONFIDENTIAL.

REALTORS
Thinking of a move? If so, think NATIONAL TRUST. Our convenient Douglas Street location has has space for a few more dedicated realtors. Generous commissions, many extra benefits from our Canada wide organization. Investigate, then compare. For an interview call Stan James, 382-8101 or res. 592-3740. Do yourself a favour and do it today.
National Trust Co. Ltd.

AUDIOVISUAL SALES REPRESENTATIVE required for Vancouver Island Territory. Must have a proven sales record and experience in the video/electronics field. Reply to Queale Electronics Ltd., 1004 North Park Street, Victoria, V8T 1C6, giving full resume.

SALESPERSON
Large furniture and appliance store requires commission basis salesperson. Experience not necessary. Please send complete resume and recent photo to Victoria Press Box 85

ONE OF CANADA'S LARGEST direct sales organization requires 4 reps. for Greater Victoria Area. Positive attitude and willingness to work essential. Excellent equal opportunity. For interview appointment only please call 388-7325.

OUR COMPANY HAS A CONtinuous growth pattern for over 50 years. If you have self-determination, a car and want a better than average income, call 478-9566.

DO YOU NEED EXTRA money? A few hours a day servicing Fuller Brush customers will give you excellent earnings. 386-1313.

EXPERIENCED STEREO AND television salesperson required for rapidly growing organization Call Homark Sales Ltd. 381-5622.

25 TEACHERS

ADVERTISEMENTS IN THIS CLASSIFICATION MUST COMPLY WITH THE BRITISH COLUMBIA HUMAN RIGHTS ACT

VAN ISLE WEST
(School District 84)
Captain Meares Elementary Secondary School in Tahsis requires a grade 4 teacher to begin Sept. 1, 79.
Gold River Elementary School requires a .5 temporary teacher for a combined grade 4,6,7 enrichment class commencing Sept. 1/79.
Candidates should be intelligent, resourceful high energy teachers.
Interested teachers should send applications and supporting documents by August 27/79 to: Dave Price, Director of Instruction, Box 100, Gold River, B.C. V0P1G0.

INDUSTRIAL ART TEACHERS required to teach in 2 secondary schools within 25 miles of Edmonton. Must be eligible for Alberta certification. Apply immediately: Strathcona County Board of Eduction, 2001 Sherwood Dr., Sherwood Park, Alta. T8A 3W7.

BARELY PASSED GRADE 11 Math, enrolled in 1st year Economic Class, graphs etc. Require private tuition, please call John 477-4816.

QUALIFIED NURSERY school teacher wanted. Call Mr. Lee 384-4911, 384-4862.

26 PART-TIME or TEMPORARY HELP

ADVERTISEMENTS IN THIS CLASSIFICATION MUST COMPLY WITH THE BRITISH COLUMBIA HUMAN RIGHTS ACT

WANTED PART-TIME PEOple to do survey work in retail grocery stores. Interviews will be given first two weeks in September. Initially the job will require 4 or 5 days on a monthly basis. Must have own transportation. Ideal for homemakers and senior citizens. For futher information call Gerry Hutchison, days, 669-2214, weekends and evenings, 594-1095 Collect.

the Bay
SALES CLERK REQUIRED for wig dept. experience not necessary but sales experience an asset. App. 11 hours a week. Phone 385-1311 extension 274 for appointment.

COMMUNITY CARE FACILITY in Brentwood area has opening for Relief Nurse's Aid. Experience preferred. Must have own transportation and be prepared to do various shifts and weekends. Call: 652-3093.

PART TIME CASHIER WANTed, must be available days, nights and weekends, experienced only. Beaver Home Centre, 1580 Hillside Ave, 595-1225—Diane Haire.

RELIABLE CHILDCARE REquired Sept. 1. for 3 year old. Rockland area. Thursday and Friday, 3-10. Saturday 1-7. Transportation and references required. 383-8596.

WANTED, RELIABLE PERSON living near St. Joseph's School on Burnside to care for 6 year old boy, occasional mornings before school and afternoons from 3:30-5pm. 385-8624 evenings.

BABYSITTER WANTED 3-4 days a week, Cedar Hill/Doncaster area. My home. 595-8457. After 6.

YOUNG WOMAN NEEDED TO babysit 2 children, 2 days per week. Call evenings 595-4994, references.

DAYCARE NEEDED FOR KINdergarten child. 11:30-5:30, Tuesday-Friday. Saint Paul's Church/Esquimalt area. 385-4186 after 7.

WANTED MATURE WOMAN TO babysit in my home, 2 children. 7am-8pm 1-2 days per week, Mortimer area. 477-0257.

CREATIVE PERSON TO CARE for 4 year old, 4 mornings per week, University area. 477-5451.

PART-TIME WORK WITH free apartment for graduate or practical nurse. 595-3983.

28 EMPLOYMENT SERVICE

ADVERTISEMENTS IN THIS CLASSIFICATION MUST COMPLY WITH THE BRITISH COLUMBIA HUMAN RIGHTS ACT

RESUME OR DATA SHEET professionally prepared, phone 384-5659. Fee $25.

30 SITUATIONS WANTED

GARDENING, CLEAN UP, gutters, painting, reasonable rates. Phone Andy 592-7381

LABOURING, ODD JOBS. Reliable. Reasonable rates. 383-7308.

HOUSECLEANING DONE WITH loving care, efficient teamworkers, 382-1139, after 4pm.

APARTMENT/HOUSE CLEANing. Mature, reliable. $5 per hour. 383-0447.

MAN, 25, WANTS WORK steady or otherwise. Leave message, Daryl 384-7071.

30 SITUATIONS WANTED

COOK
18 years experience, mainly on oil rigs. Had 1 year cook and deckhand on Seiner 1966. Cook on Coast Guard ship 1971 Arctic. Wishes to obtain employment with commercial fishing boat. Contact Harold Watkins 478-0883 or leave message at 658-5806

RELIABLE MATURE COUPLE experienced in business and management including Motel and Restaurant management, purchasing and accounting, desires Motel or Apartment Management position. Call Mr. Perkins 656-4441 and leave message.

SIXTY AND OFFEERING 45 years varied experience. Retail & Engineering sales; Middle Management Administration; Real Estate Investment and Sales (14 years); Retired 10 years. Lets talk 479-9592.

TRY THE OLD CANADIAN'S System from $6. Cleanups, cartage, handyman, trees topped, felled, removed. The Hand Of Experience, The Heart of a Lamb. Lorne Elves, 592-0129, 598-2636.

TAKE NOTICE THAT I, VIOLA Eileen Evans of 33 Game Rd, Victoria, B.C. will not be reponsible for debts incurred in my name from this date August 22, 1979, without my written consent.

EXPERIENCED CERTIFIED Dental Assistant wishes part-time employment perhaps giving Prophylactic Treatments. Between 5-7pm, 385-1050, Heather.

EXPERIENCED, MATURE FEmale, familair with office duties plus 10 years moving and storage. Prefer 1 person office - part-time 4-6 hours, Mon-Fri. 592-4854.

WILL DO HOUSEWORK FOR elderly woman. Live in. V. Hansen, 817A 3rd st SE, Medicine Hat, Alberta, B.C.

WILL PROVIDE EXCELLENT daycare Monday through Friday in my home. References. Esquimalt area. $8.00 daily. 384-8261.

BUILDING AND GROUNDS maintenance. Reasonable hourly rate. Try me you'll like it 386-9547 or 479-6097.

PAPERHANGING
And interior painting. 479-7816

EXPERIENCED HANDYMAN, painter carpenter roof repairs, etc. 383-0463.

EXPERIENCED PAINTER needs work, exterior and interior. Small plaster repairs. 592-7137

SMALL BUSINESSES NEEDing experienced bookkeeper receptionist. Valerie. 382-2415

WILL DO HOUSECLEANING on hourly or regular basis for nominal fee. Ask for Pat, 388-6343, before 9am

WILL DO DAYCARE, MY home, 383-9425.

BOOKKEEPER WANTS WORK to do in my home. 721-5284

1½ TON FLAT DECK TRUCK and driver, $18 hour. 382-2030

RENT—A—KID
Help with odd jobs. 387-5506

33 BANDS, MUSICIANS AND ORCHESTRAS

TRUMPET PLAYER-ORGANist available for weekend variety band, 20 yrs. experience, has extra band equipment and trailer. Phone Al 474-2418 evenings.

SLINGSHOT
Needs a solid and precise drummer into rock, must be experienced. Phil, 478-0526, Don 383-7077 after 5.

SLINGSHOT
Needs a solid and precise drummer into rock, must be experienced. Phil, 479-0526, Don 383-7077 after 5.

WORKING COUNTRY BAND requires vocally competent bass player for weekends. Call 478-2385.

LEGACY PRODUCTIONS
$99 8-track demo tape special. Phone 479-6854.

WANTED: LEAD GUITARIST for Country Band. 474-1837 or 386-8025 after 6.

34 PRE-RECORDED MUSIC

SPINKY'S
Priced to Fit Your Budget.
BAR SERVICE available
656-1652

CJR
Canned Music
Reasonable 382-3811, 598-4717

CANDU MUSIC
ENTERTAINMENT SERVICES
384-5521.

STEELY'S CANNED MUSIC. For a deal you'll listen to. Carter, 478-7785. John, 112-743-9290.

MUSIQUE MACHINE
Canned music and photography services. 382-8830, 479-3595.

MUSIC MAN PORTABLE Disco. Give us a call. 479-8043.

TAPED MUSIC FOR ALL OCCAsions. Call Ted, 474-1039

36 BUSINESS SERVICES AND DIRECTORY

Accounting

PROFESSIONAL SERVICES TO small business and corporations. Financial statements. Tax returns. Reasonable rates. D.N. Lane 382-9920 morns.

FOR EFFICIENT YEAR round bookkeeping, contact Barbara Watts Bookkeeping Services, 382-3633, 598-2946.

Appliance Repairs

ABC ELECTRIC AND VICTORIA SHAVER CENTRE
382-7221
TELE-TECH APPLIANCES
385-6783
831 YATES ST.

Appraisals

P. G. JACKSON LTD.
Real Estate Appraisals
(450) 1070 Douglas 388-9102

Auto Glass

BOSSOM GLASS CO. LTD.
"OUR PRICES ARE LOWER"
382-3031 382-0222
WINDSHIELDS

Babysitting

RELIABLE DAYCARE IN MY home. Gordon Head. Wanted playmates for my children. 2 years and 5 years. Reference supplied. 477-8092.

TENDER LOVING CARE given to your child in my home. Planned activities, napping facilities, large safe outdoor play area. Call 721-5179.

DAYCARE FOR TODDLERS, full time children Monday-Friday, Oak Bay-Jubilee area. 595-6890.

RESPONSIBLE MATURE PERson will provide loving daycare. I don't smoke. Carey Gianford Interurban area. 479-8861.

LOVING MOTHER OF ONE will provide very good care and playmate for 1 child, 2 years and up only, James Bay, 385-8706.

PART-TIME SITTER NEEDED in Sidney for girl (4) and boy (3). Prefer mother with children for playmates. 656-5833 days.

EXPERIENCED CHILD CARE, my home, Oak Bay-Fairfield border. References. 598-1649

WILL BABYSIT IN MY HOME, full time and part time, Oak Bay near Rec Centre. 592-7137.

36 BUSINESS SERVICES AND DIRECTORY

Babysitting

"MOTHERING HEIGHTS" Teacher/mother will give excellent care to 3 and 4 year olds. French speaking for preschoolers destined for French kindergarten. My home is in easy reach of Marigold, Spectrum, Northridge, Colquitz, Craigflower, Strawberry Vale schools. 479-0496

EARLY CHILDHOOD EDUCAtion person offers creative day care, my home. 478-9167.

AFTER SCHOOL CARE REquired for 9 yr. old boy, Monterey School area. 598-1368 evenings.

BABYSITTING, WEEKENDS, any age. Phone after 5, 382-5116.

WILL BABYSIT ANYTIME, any age, 479-2975.

Brick Layers

25 YEARS' EXPERIENCE, fireplaces, chimney repairs, house facings, etc. Doug, 479-5975.

SMALL BRICK CONTRACTS, house fronts, planters, etc. 658-8879.

Cabinet Making

KITCHEN CABINETS, BATHroom vanities, counter-tops, all custom built, or refacing old cabinets with new modern designs, with low price. For free estimate call 479-7245.

CUSTOM CABINET MAKING, also camper, van and boat interiors. Also odd jobs. 15 years experience. Free estimates. 656-0208

Carpenters

HOME RENOVATIONS, SUNdecks, carport, painting, roofing, fences, concrete work, retaining walls and sidewalks. Free estimates, reasonable rates by contract. Jeff 385-5866

JOURNEYMAN EXPERIenced in finish, framing, concrete, additions, renovations, repairs and sundecks. Free advice call Al 478-4750.

RENOVATIONS, SUNDECKS built and repaired, also concrete sidewalks and driveways. Guaranteed workmanship, free estimates, 382-4858.

CARPENTER, 35 YEARS EXperience, remodeling, new contruction, free estimates. After 6pm 479-2128

REMODELING SPECIALISTS-repairs, alterations and additions, basement rooms, fences. Custom homes. 477-7382.

SCOTCAN CONSTRUCTION
Renovations, additions, kitchen installations, all phases of carpentry. Call anytime 382-1883.

COMPLETE HOME CONstruction service. Renovations; fencing; sundecks; additions. Try us: 384-4360 or 382-6823.

COMPLETE HOME CONstruction services. Hour or by contract. Sidney and North Saanich. 656-3403, 656-0295

JORGENSEN
CARPENTRY SERVICES
Small jobs a specialty. 382-9516, ask for Peter.

JOURNEYMAN CARPENTER will do cabinets, finishing, renovations, or whatever. Hourly or contract. 656-2344

PERMA CONST. LTD.
FREE ESTIMATES, 384-2323

FRAMING, FINISHING, stairs, basements, patios, 658-8879

RENOVATIONS-REPAIRS
Rumpus rooms, no job too small. Robert Innes 598-2795 evenings.

FINISHING CARPENTRY, with prefection, just call 478-0163.

EXPERIENCED CARPENTER will do small jobs or stairs. 382-8031.

The Blue Army
Concept works, let it work for you. 385-7755

ISLAND FRAMING
652-3572

SMALL JOBS A SPECIALTY. Call 598-2920

FOR YOUR RENOVATION needs call 474-1431.

CARPENTER NEEDS WORK, $9 an hour. Ask for Joe 478-1025.

REVOVATIONS, ANY KIND, 37 years experience, 656-4947.

Carpet Cleaning

REGIONAL CARPET CLEANing. Steam Cleaning, living room, dining room and hallway, $45. 478-8518.

PHIL'S CARPET CLEANING, steam cleaning carpets, chesterfields, chairs. 474-1808.

RON'S CARPET CLEANING
9c a square foot. 384-6110.

Carpets and Linoleum

EDGAR and MINER
650 HILLSIDE 388-6208
Carpets and Custom Draperies
"A PROFESSIONAL APPROACH WITH GUARANTEED SERVICE"

BEAVER HOME CENTRE
1581 Hillside 595-1225
VICTORIA'S OZITE ARTIFICIAL TURF CENTRE
You install!
We install!

HOURIGANS
CARPETS AND LINOS LTD.
FLOOR COVERING SPECIALISTS
715 PANDORA AVE. 386-2401

CARPETS AND LINO INstalled, reasonable rates, free estimates. Phone 384-1656.

Cement

READY-MIXED CONCRETE when you want it - we deliver on weekends. Smaller jobs a specialty. Personalized, friendly service. Phone 478-3522 (24 hrs) or 388-5464 pager 611, Small Load Cement Products Ltd, 2650 Nobhill Rd.

G AND R CONCRETE FINISHers, all type of concrete work. No job too small. 383-8985 after 4. 388-9820.

FORMS, CEMENT WORK, steps, foundations, sidewalks, etc. Steve Laszlo 479-4756.

SIDEWALKS, RETAINING walls, driveways. No job too small. Phone: 652-1614.

Chimney Service

The Blue Army
Concept works, let it work for you. 385-7755

Cleanup Service

4 BROTHERS
ALL AREA—479-6112
FREE ESTIMATES ANYTIME
NO CHARGE AND UP
Yard, Basement, Garage, Etc. Hauling and Bobcat Service.

COMPLETE YARD CLEANUP, trees, basements and hauling. Painting, interior and exterior, fence and gutter repairs, etc. Free estimates. Call 382-4094 anytime.

REASONABLE CLEANUP. Yards, basements, etc. also hauling, free estimates. 479-5823, 656-5671.

36 BUSINESS SERVICES AND DIRECTORY

Cleanup Service

TWO MEN WITH TRUCK: painting, cleaning yards, basements, any odd jobs. Reasonable rates. 383-7865

CLEANUP MAN AND EMPTY truck looking for work, reasonable. 385-7965.

FALL CLEANUP, BASEMENT, attics, compost, any junk to haul, $15 a load. 386-0070

CLEAN-UP YARDS, COMPOSTS and basements, prompt service, reasonable rates, 478-4943.

CLEANUPS, BASEMENTS, attics, yards, composts, and junk hauling. 658-5406.

HAULING AND CLEANUPS. Basement, yard, compost. Free estimates. Eugene's, 383-3528.

OAK BAY CLEAN-UP, BASEments, composts and hauling, 658-5406.

WILL PICKUP ANYTHING, BIG or small. Call Paul, 478-6832.

COMPOST AND GARBAGE hauling. 385-8611.

ONE-MAN CLEANUP AND hauling. Phone after 5, 478-4608.

Contractors

WHEATON CONSTRUCTION LTD.
General Contractors
Building Consultants
385-5702

FARMER CONSTRUCTION
Design — Renovations
388-5121

T.&C. BUILDERS LTD.
Framing
385-5293 385-8587

BOOGAARS LTD.
BUILDING CONTRACTORS 1964
388-6275 PAGER 2947

DEVINE CONST
All forms of house renovations, custom homes, all trades. 658-8879.

TWO MEN FOR FENCES, RENovations or any other home improvements. Call Doug 595-7722, John 385-6479.

WE WILL DESIGN AND BUILD you a log home on your site at savings to you. 652-2027.

SPECIALIZING IN RENOVAtions. 20 year's experience. Prompt professional service. Call John: 479-0695.

JONES BROTHERS
Custom homes, frame specialists, good prices, 656-2164, 656-3460.

ISLAND FRAMING
—652-3572—

Draperies

HOURIGAN'S
Floor Covering Specialists
CUSTOM DRAPERIES
—Bedspreads—
PROMPT IN-HOME SERVICE
715 PANDORA AVE. 386-2401

Dressmaking

PROFESSIONAL DRESSMAKing. Reasonable. Call Betty at: 384-4676.

Drywall

TAPING-TEXTURE
Basement specials. Top work, bottom price. Evenings, 595-1327.

DEPENDABLE DRYWALL. All aspects of drywall and Spraytex, free estimates, call anytime 384-0054.

"SPRAYMAN"
Specializing in all types of texture ceilings and wall, satisfaction guaranteed. 652-3601.

LOWEST PRICES ALL PHASES of drywall. Available immediately. 383-5439

Electrical Contractors

RG HELLER ELECTRIC
Resident, commercial, small industrial. Old home rewiring. Very reasonable rates. 478-4032, if no answer 385-5335.

OLDER HOMES REWIRED — NO down payment. We finance at bank rates with approved credit. EDDY'S ELECTRIC—385-7666

DO YOU HAVE SMALL ELECtrical wiring jobs? No one is interested? Please call evenings, 652-5809.

SELF EMPLOYED ELECTRIcian. If you have a house to wire or just a plug to install, give Tom a call 479-8306.

LICENSED ELECTRICIAN will do new wiring, rewiring, stove repairs, 479-9765.

WIRING JOBS, SERVICE calls at prices you can afford. 656-5294

EFFICIENT, QUALITY ELECtrical work. Large or small jobs. Reasonable rates. 595-1167.

The Blue Army
Concept works, let it work for you. 385-7755

ELECTRICIAN, FREE ESTImates. Call Bernie 386-1094.

Excavating

MANSELL BOBCAT SERVICE. Weekend specialists. Call 478-9458, 478-2570, for leveling, backfilling, septic fields, post holes, sand, gravel or topsoil supplied, spread, leveled. Basements dug, landscaping and rockwork.

QUALITY WORK AT REASONable prices by reliable established Contractor. Cats, backhoe and trucking. Call Barnes Construction Services 479-2595.

ROBERTSON'S EXCAVATING Track machine with backhoe. Roads, basements, backfilling. 595-8530.

NAYLOR EXCAVATING
Bobcat and dump truck, small jobs our specialty. Free estimates. 478-0760.

4 BROTHERS
ALL AREAS — 479-6112
FREE ESTIMATES ANYTIME
Leveling, backfilling, Bobcat service, backhoe, trucks, tractors, rototilling. Topsoil, gravel, etc.

Fencing

ISLAND CHAIN LINK
Fencing in wire or wood
Small jobs a specialty
477-0332.

EUROPEAN CRAFTSMAN. ALL types of fencing and repairs. Guaranteed work. Gordon Head, 721-3759.

Flooring and Sanding

M & M FLOOR
COMPLETE FLOOR CENTRE
Hardwood, Carpets and Linos
532 William St., 384-0343
Nights: Al, 386-3078
Mike, 652-4308

Gardening

QUALITY LANDSCAPING LTD. Pruning, gardening, maintenance and cleanup. New lawn preparation, power raking. Monthly rates, 30 years experience. Reasonable prices, free estimates. 478-1684, 478-4216.

36 BUSINESS SERVICES AND DIRECTORY

Gardening

4 BROTHERS
479-6112 ALL AREAS
FREE ESTIMATES ANYTIME
ROTOTILLING, hand tillers to tractors, 24" wide to 5'.
GENERAL yard cleanups, grass cutting, edging, trimming, beds, etc. regular maintenance.
NEW LAWN preparations, older lawns repaired, landscaping.
BOBCAT SERVICE, LEVELING, SPREADING, DIGGING UNDERBRUSH ETC.
HAULING topsoil, stone, gravel, bark mulch, etc. Small or large quantity.
TRACTOR service, grass, brush.
HARD WORKING manual labourers for odd jobs. 479-6112
RESIDENTIAL, COMMERCIAL

RELIABLE GARDENER WITH 20 years experience working on his own. Garden clean up, power raking, aerating, spraying, pruning and trimming hedges, evergreens and ornamentals, new lawn and maintenance. Free Estimates. 478-6781

Harvey's Landscaping
15 years experienced Chinese Gardener, new lawns specialty, fencing, garden design, all phases. 479-7078, 384-8621.

CLEANUP
Clean up, pruning, etc. Gardening year round by contract, G. Barta, 474-2680, 474-2049.

CREATIVE LANDSCAPING
Dutch horticultural background. 477-7882.

JENNINGS GARDENING COMplete garden service, commercial and residential. 477-9869

HAVE TOOLS, WILL TRAVEL! Your garden in a scrabble? Just call, will travel. 385-8611.

TREES PRUNED, LIMBED. Ornamentals, hedges trimmed. Large or small. 383-8363

PROFESSIONAL GARDEN maintenance. Call 595-3809.

Glass and Glazing

— MAYFAIR GLASS —
Residential — Commercial
Full Service Glass Shop
790 Spruce St. 384-8721

Gutter Cleaning and Repairs

WHY WAIT, ACT NOW. CLEANing, repairs, painting, etc. on your gutters and down pipes. Very reasonable, all work guaranteed. 388-4295.

5" CONTINUOUS GUTTERS, special contractor rates. IRWIN INDUSTRIES, 382-5154. Free est.

Hauling

YOU GOT-WILL HAUL
Garages, basements, yards, composts, old cars, reasonable rates. 478-8461.

4 BROTHERS
Pickups, dump trucks, topsoil, sand, gravel, stone, fill, bark, mulch, etc. Bobcat service. Cleanups, Estimates. All areas. 479-6112.

DON'S HAULING, CLEAN junk, garbage and basements, after 4pm. 478-7663.

QUICK SERVICE, HAULING, junk, cleanup, etc. Call Fong, 479-7078, 384-8621.

RELIABLE HAULING, CLEANup and carpentry work. $10 an hour. 383-2510.

HAULING: TOP SOIL, SAND, manure, wood, garbage, etc. Eugene 383-3528.

CONTRACT HAULING, SELF-loader. Phone Scotty Thomson 245-7857

¾-3 TON DUMP. CLEANUPS, Commercial and Residential. Anytime 385-7965.

Home Improvements

SOMERSBY
Manufacturers of custom millwork wood windows, frames and doors. Finished lumber and mouldings, sanding and resawing. Summer Hours: Weekdays 7:30-5:00, Saturdays 9-12.
Cr. Hillside and Bridge 388-6645

T & C HANDYMEN
We do a good job. All kinds of yard work and home maintenance is our speciality. Gardening, fencing, painting, cement work, and carpentry. Our rates will please you. 477-6871.

CANTERBURY DECORATING
Renovations and Improvements. Complete decorating service. 479-3541.

NO JOB TOO BIG OR TOO small. For free estimates, give us a call. 382-5412.

EXPERIENCED CARPENTER, painter, etc. in town or out, free estimates. 385-2446.

BATHROOM RENOVATIONS, 20 years experience. Call John: 479-0695.

SEAL KING
Driveway resurfacing, free estimates. 477-3289.

The Blue Army
Concept works, let it work for you. 385-7755

Janitor Service

FAMILY TEAM SPECIALIZES in Restaurants, offices, houses, etc. Insured, bonded. 386-7490.

Landscaping

4 BROTHERS
FREE ESTIMATES ANYTIME
Landscaping, new lawn preparation, rototilling, leveling, hauling, topsoil. Stone, mulch, etc. Trees. Shrubs. Bobcat Service 479-6112.

Barker Landscaping
Lawn specialists, natural stone work, slate, general layout and design. Ideas, sketchings, complete garden maintenance. Free estimates. 595-8323.

SAANICH LANDSCAPING
Complete landscaping, lawns, stone walls, fireplaces, patios, driveways, sidewalks. Free estimates. Lowest price. Call day or night, 479-6490.

CREATIVE LANDSCAPING
Designing and redesigning. Artistic layouts. Free estimates. Dutch Horticultural background. 477-7882.

PORTUGESE LANDSCAPING. Stone work, rock walls, fireplaces, and landscaping. Free estimates. Reasonable prices. 595-5439

QUALITY LANDSCAPING LTD. 30 years experience, all phases, low prices, free estimates. 478-1684, 478-4216.

BAYD LANDSCAPING
Free estimates and reasonable prices on all landscaping requirements. 478-4047.

TONY'S LANDSCAPING AND masonry specialized in rockwork, facing, fireplaces, retaining walls. Reasonable rates. 384-7071.

PROFESSIONAL LANDSCAPing, call 595-3809.

Lawnmower Service

LES'S SMALL ENGINE CLINIC
Tune-ups, overalls, sharpening. Pickup and delivery. 388-6408.

REPAIRS TO ALL LAWNmowers, key-cutting and sharpening service. Phone Midget Industries Ltd, 381-5414.

36 BUSINESS SERVICES AND DIRECTORY

Locksmiths

GUARD YOUR PROPERTY with Guardian Locksmith, 592-4211. Complete mobile locksmithing service. Fast service. Reasonable rates.

Masonry

M.C. MASONRY. BIG OR small, brick or block, fireplaces, faces, veneers and repair. 598-1618.

RETAINING WALLS AND FACing, good workmanship, free estimates. 477-3775.

EXPERIENCED WORKER does all types of masonry work. Call 388-6895.

CALL SIMON FOR FIREplaces and facings. Job guaranteed. 383-8359.

ISLAND STONEWORK
Natural looking, and best prices. For free estimate call 386-0731

Miscellaneous Service

NOW AVAILABLE
Top Notch Professional Typing Service
Ranging from regular electric to computerized photo—typesetting, for specialized layouts, resumes etc. Downtown location. Call: 386-1305.

TYPESETTING
Fast efficient proof-read, 60 typestyles, 5½ to 74 point type sizes, $18 an hour. 302-1208 Wharf St. Hartwig Court. Call Lee, at 386-1305

SAWYER SHARPEN SCISSORS
840 Fort St. 388-6228

Moving

MOVING?
J & L
MOVING AND STORAGE LTD
Serving Victoria for 13 yrs, full storage facilities, boxes supplied at cost. Residential or Commercial. Hourly rates or firm price. FREE ESTIMATES, Anitques and PIANOS a specialty. PARCEL DELIVERY CONTRACTS available. Personal Service by people who care. 388-9323 8am-5pm, 6 days per week.

DRUM CARTAGE
The moving specialists. Pianos, antiques, heavyweights. Storage facilities, packing and crating. Reasonable rates, free estimates. Call 383-9861 and save $$$

NEED A TRUCK ???
C&M Cartage, quality insured moves at very low rates, large or small moves. 656-3651, 386-3652 after 4pm.

ECONO 22' VAN AND PROPER equipment. Two reliable, careful, courteous professional men, $20 per hour. We need your work. Best price. 388-9155.

TWO TO GO WITH MUSTARD
Coloured one ton truck, reasonable rates for moving, hauling, carpentry, or what have you? Call 384-2269 or 592-3712 anytime.

$9.50 HOURLY MAN & TRUCK. Moving, hauling. Same day service. Woody 595-5650.

MOVES AND DELIVERIES. EXperienced, efficient, insured. Eugene's, 383-3528.

LIGHT DELIVERY SERVICE, $8 a call. 592-7068.

SAVE, SAVE, SAVE! DON'T delay, call Gerry today, 385-8611.

Painters and Decorators

TARTAN PAINTING AND DEcorating, Old Country tradesman, special rates for Old Age Pensioners. Free estimates. 386-7182.

CANTERBURY DECORATING
Residential and Commercial painting, vinyl hanging, spray painting, free estimates. 479-3541.

IF QUALITY AS WELL AS price is important. Call Specialty Painting at 595-4424 for a painting estimate. Fully QUALIFIED with solid REFERENCES!!!

W.E. FERRIDAY PAINTING, interior and exterior by experienced tradesman. No job too small, reasonable rates. 384-1513 days, 477-2843 evenings.

PAINTER, 26 YEARS EXPERIence, working privately. Interiors and exteriors, brush, roller, spray, minor repairs. Call Bob 478-9707.

INTERIOR-EXTERIOR PAINTing. Quality work at sensible prices. 15% off to pensioners. Free estimates. Phone Bill after 6pm 385-5763

PAINTING AND DECORATING, reasonable rates, satisfaction guaranteed. Terms. 595-4905, 479-2473.

EXP. ENGLISH PAINTER
Int. and Ext. 30 yrs. exp.
Paperhanging, Minor Repairs
Free Estimates 478-1810.

OLD AGE PENSIONERS PREferred. Residential house painting. Yellow pages or Garth Glover Painting, 385-6422.

SATISFACTION GUARANteed, reasonable rates, interior/exterior, free estimates. 381-6784.

EXPERIENCED PAINTER needs work, exterior and interior. Small plaster repairs. 592-7137

INTERIOR/EXTERIOR PAINTing and repairs. Reasonable rates. Free estimate. 595-2109.

GARRETT PAINTING, PAPERhanging, free estimates. 478-0992 evenings.

PAINTING, INSIDE AND OUT. Low rates, free estimates. 477-0876.

CERTIFIED PAINTER. LOW rates. Free estimates. Written guarantee. 382-3805.

SIDNEY, NORTH SAANICH, painting, paper hanging. Per hour or per contract. 656-0236.

JOURNEYMAN PAINTER, HAS own tools, will work by hour or contract. 478-3167.

DECORATOR
Experienced in fine wall coverings. Estimates. 474-1397.

EXPERIENCED. INTERIOR and exterior. Free estimates. 652-2176.

SEMI-RETIRED, QUALITY work. Albert Roberts, 388-5651.

PAPER HANGING AND PAINTing, L. Powell. 386-3472

Paving

DRIVEWAYS, PARKING LOTS, tennis courts, subdivisions and patching. Free estimates. No obligation.
O.K. Paving Co. Ltd.
2840 Nanaimo St. 386-3414

VICTORIA PAVING CO. LTD.
652-4464 1779 Sean Heights
Driveways, parking lots, subdivisions and tennis courts. Free Estimates.

Plasterers

FRIEDRICH PLASTERING and stucco. Patching specialists, older homes stuccoed. 656-2064.

COLEMAN PLASTERING
Quality lath and stucco. 478-9976.

STUCCO REPAIRS, LATHING, drywall taping, no job too small. 477-9498.

Plumbing and Heating

REASONABLE RATE PLUMBer, 24 hour service. Free estimates, 477-5742.

HOUSEHOLD PLUMBING, major/minor repairs, fast, reasonable, references. 478-1841.

D & S PLUMBING SERVICE, alterations and repairs. Reasonable. 478-0965.

LOW COST PLUMBING REpairs, excellent workmanship. Why pay more? 386-6553.

36 BUSINESS SERVICES AND DIRECTORY

Plumbing and Heating

PLUMBING NEEDS, REPAIRS or you want to renovate? We have qualified, reputable, honest tradesmen. G. Cooper Plumbing and Heating. 382-8644. Free Estimates. Gas fitters also available.

R M & R PLUMBING AND Heating Ltd, residential and commercial, call Maurice English: 479-5117.

JIM MCGREGOR REPAIRS and alterations, apartment maintenance, OAP discounts. Guaranteed. 385-9239, 384-5320.

DAVID'S PLUMBING
Hot water tanks, plumbing fixtures, drain cleaning, and plumbing repairs. 386-8881

The Blue Army
Concept works, let it work for you. 385-7755

Refrigeration and Air Conditioning

BURNETT REFRIGERATION. Fridges and freezers serviced in your home. 382-4134 (24 hrs)

Roofing and Siding

2 MEN TO DO TAR AND GRAVel, durad and any other types of roofing. Call Doug, 595-7722, John 386-6479.

IRWIN INDUSTRIES. Solid vinyl siding, soffit 5" continuous gutters. Free estimates. 382-5154

PARKER JOHNSTON LTD.
1855 BLANSHARD. 382-9181
"Roofing Victoria Since 1935"

SHAKES, SHINGLES AND reroofing. Free estimates. Reasonable rates. 656-3492, 386-9891.

TAR AND GRAVEL AND ALL other types of roofing and repairs. 382-5412.

CEDAR SHAKE AND CEDAR shingle roofing. Free estimate. 656-4568.

CEDAR SHINGLES, SHAKES, and asphalt applied by journeyman roofer. 381-6787

ALL TYPES OF REPAIRS AND roofing. Phone Central Sheet Metal 478-1814.

Signs

HAND PAINTED WOOD AND plexi signs, every size, any colour, all styles of type, free estimates and design layout. Sign-waves, a division of Starz Graphics Ltd. 383-2232.

Stucco

STAN OLSON PLASTERING Ltd. Old and new, lathing and stucco, 383-0897.

Sundecks

duradek™
Vinyl sundeck floor covering for new and old decks. Free estimates. 478-0641.

Tailors

LEATHERWEAR ALTERAtions, repairs, remodelling, cleaning and dyeing. Elley's Leather Fashions. 738 Johnson, 383-7834

OAK BAY TAILORS
Tailoring, alterations, ladies and mens quality leather alterations. 1826 Oak Bay Ave. 598-4131

LEATHER AND SUEDE ALterations. New linings, etc. Professionally done at Top Leather Fashions. 656-0331

BRITISH CUSTOM TAILORS
1311 BLANSHARD 383-2632

Tree Service

FALLER AVAILABLE
Falling, topping and limbing, big or small I do them all. Weeknights and weekends. For best prices call Brian anytime 642-4112.

WINDFALL FALLING CONtactors Ltd. offering 10% on any reasonable estimate for tree removal and another 10% for OAP. Insured and experienced. Call: 383-1233.

SKIP'S TREE SERVICE
Fully insured
Professional work
479-5342

CUSTOM FALLING & TOPping. "Tree Specialists." Fully insured. 385-7013 anytime.

KEN'S TREE AND HEDGE Service. Low rates for pensioners. 382-5310.

ISLAND TREE SERVICE. LOW rates, fully insured, dependable. 386-3047, anytime.

Upholstery

ACE UPHOLSTERY
477-0455
Quality workmanship. European craftsman. Free estimates.

Window Cleaners

SPARKLE BRIGHT
Window cleaning and basement cleaning, free estimates. 477-3289.

OLYMPIC WINDOW CLEANing. Fast, friendly service. 479-8767

JACK'S WINDOW CLEANING, residential and commercial, free estimates. Call 383-3481.

WINDOWS WASHED, AVERage house $15. 478-9461.

38 TRAVEL

GOING TO MAUI
Kaanapali Beach
One bedroom units include all facilities. Special rates of $30 U.S. per day until Sept. 30 then $45 U.S. until Dec. 15th and $70 U.S. through till April 30, 1980. For information call 479-7117, days; or 382-7642 after 5 p.m. or weekends. Papakea

ARIZONA RESORT
Limited space for weekly and monthly furnished rentals during Oct., Nov., and Dec. Enjoy golf, heated pool, complete recreational facilities, and Arizona's beautiful weather at preseason rates. Call or write now for details. Fountain of the Sun, 8001 East Broadway, Mesa, Arizona 85208. Phone 602-832-2600.

MAUI—BEACH FRONT
DELUXE 2 BEDROOM, FULLY FURNISHED CONDOMINIUMS, PLENTY OF RECREATION AND MILES OF SANDY BEACH. OFF SEASON RATES NOW AVAILABLE. BOOK EARLY. 383-4124.

MAUI
Off season rates. Deluxe 2 BR., 2 bath condominium across from sunniest beach in Maui. Book now for this summer and fall 477-3039, 383-9512

MAUI
Deluxe 2 bedroom fully furnished condominium located on a safe sandy beach.
OK Trucking Co Ltd, 386-3414

PALM SPRINGS: RESERVE now, beautifully furnished condominium, 2 bedrooms, 2 baths, close to shopping, pool and jacuzzi. Wyer, 9080 Bloomfield #48 Cypress, Calif., 906030.

HAWAII — $449
Includes flights on Wardair, 14 nights, transfers, etc.
Western Canada Travel Service
729 Johnson 382-6160

WAIKIKI, BLOCK TO BEACH, 1-bedroom, September 2-30, $500 US. 598-3505.

39 PERSONALS

RESPECTABLE BACHELOR, 30, social drinker, 6 ft, wishes to meet quiet, home-loving girl for friendship, possibly marriage. Interests are camping, skating, boating, sometimes a dance or show, some TV or listening to music by the fireside with a pizza, or whatever. Photo (if poss.) or phone number appreciated. Please, no drug users, or high steppers. Victoria Press Box 78.

UNATTACHED MALE, 23 years would like to meet unattached female for companionship and hopefully lasting relationship. She should be of similar age, attractive and sincere. Photo would be appreciated and returned. If this sounds like you, please reply Victoria Press Box 63.

UNATTACHED GENTLEMAN, early 60's, good references, seeking lady companion for local outings and some travel. Would prefer replies from 50 to 60 year old. Attractive ladies interested in developing a sincere down to earth relationship. Victoria Press Box 74.

SELF-SUPPORTING LADY, 50s, slim, sense of humor, social drinker only, non-smoker, intelligent, interested in meeting unattached business or professional gentleman who misses home life, travelling comapnion, dancing, etc.. Sincere replies only please. Victoria Press box 79.

INDEPENDANT GENT, MID 30's, hopes to meet unattached lady, who likes country life and a peaceful surrounding of sea and mountains and wants to start a sincere relationship away from the disco crowd. Picture appreciated. Victoria Press Box 62.

ATTRACTIVE FEMALE, 36, Intelligent, financially independent, enjoys outdoors, interested in meeting fairly tall, attractive, intelligent male for companionship and outings. Victoria Press, Box 58.

DEAR WENDY, SLOW DOWN you ambitious lady. A better life waits for you if you write again to Victoria Press Box 899 with your phone number and then we can talk about your destiny. Tnanks. Snoopy.

PROFESSIONAL MAN, 40, 5'8", divorced, wishes to meet woman 30-45 for serious relationship, marriage. Interested in classical music, conversation, home life. Reply Victoria Press Box 72

ATTRACTIVE FEMALE 37, own home, enjoys dining out, sincere, interested in meeting fairly tall, attractive, intelligent male for companionship and outings. Victoria Press Box 80.

PROFESSIONAL GENTLEMAN would like to meet attractive Spanish speaking lady. Would exchange English and French for Spanish conversation. Victoria Press Box 93.

WANTED STRONG FAMILY environment in the Victoria Saanich area for a 15 year old boy to board with while attending School. Write Box 592 Duncan, V9L3X9.

I, CHARLES RAYMOND KENT will not be responsible for any debts incurred by Sharon Lauraine Kent from this day August 20, 1979

MIDDLE AGED PROFESSIONAL gentleman would like to meet attractive lady, mid 30's to early 40's for companionship. Victoria Press Box 92.

DOES IT FEEL LIKE EVERYthing is going wrong? It may help to talk about it. Call NEED Crisis Line - 386-6323.

WHO CARES IF YOU ARE pregnant? Birthright does. Phone 384-1431.

BUSINESSMAN WISHES TO meet, attractive, slim woman, 29-35. Reply to Victoria Press Box 81.

LIKE TO MEET LADY FOR those discreet meetings, AM or PM. 382-2030

PARENTFINDERS
474-1961, 382-7417

BARRY: I'M SORRY I MISjudged you. Please phone — Ida.

40 BUSINESS PERSONALS

Unattached?
and fed up with the discos and clubs and the "Plastic" people you've been meeting???
If so, take the first step to social happiness by calling us.
VICTORIA
382-4434 or 382-5122
VANCOUVER
684-1593 or 684-2058
PERSONALIZED DATING SERVICE
See our television ads on Channels 5 & 12

NOW AVAILABLE
Top Notch Professional Typing Service
Ranging from regular electric to computerized photo—typesetting, for specialized layouts, resumes etc. Downtown location. Call: 386-1305.

INCORPORATE!
QUICK — INEXPENSIVE
Obtain your incorporation over the phone — fast. For more information call Self-Counsel Services, the law office of Jack D. James, M.B.A. LL.B. TOLL FREE 112-800-663-3035 (in Vancouver area call 986-3366).

TYPESETTING
Fast efficient proof-read, 60 typestyles, 5½ to 74 point type sizes, $18 an hour. 302-1208 Wharf St. Hartwig Court. Call Lee, at 386-1305

PROFESSIONAL TYPING
Insurance, general office and dicta typing, exp. professionally and promptly done. Will pick up and deliver within reasonable distance. 478-4838.

MRS. AMELIA, PROFESSIONal Tarot Card, Card and Tea Cup Reader. Now Reading by appointment only. 9am- 9pm daily. 595-5606.

INSTANT CASH FOR
B.C.R.I.C. Shares! Harbour Square Ticket Sales, 910 Government. 381-6114.

HYPNOSIS
Weight control, smoking, personal problems, stress. Call 382-4092 for appt.

SPARES'N PAIRS
Square Dance Lessons
384-9580 595-6661

PROFESSIONAL TYPING AND secretarial services. Prompt, efficient. Fairfield. 385-9546, 384-7071.

ROAN SOUND PRODUCTION. Tape Duplication, Recording Services, Weddings, meetings, etc. 384-6110.

WANT TO ADD A TOUCH OF glamour to your day? Phone Karen at 384-6989 or 384-0076 and ask about Fashion 220.

EXECUTIVE ESCORTS
Single - group - tours, etc. 479-0097 or 388-6275, pager 2721 10-9

UNEMPLOYED? RESUMES professionally prepared. Free estimates, 24-hour service. Telephone 385-6145.

CARD READING IN DEPTH
Seventh Year 652-1765

MRS. PAYN-JONES, TRANCE medium, questions answered. 386-3603

TELEPHONE MESSAGE
Relay Service. $15 a month. Phone 384-7071

DINE OUT AT DISCOUNT prices with Victoria Diners Services. 592-7680 or 382-1510

FOOT TREATMENT. PHONE Monika at 592-1115 or 478-1245.

42 EDUCATION

FRENCH
Two native French speaking teaching specialists.
Relaxed private, home atmosphere
Maximum ten participants per group.
Two hours, twice a week. 10 week session $100.
Call 592-4849 or 479-9653 evenings.

FANCY FRUIT PLATTERS, flower arrangements, h'ordeuvres, cake decorating, party foods, etc, etc. Learn this variety in the once weekly HOSTESS COURSE. 8 sessions, my house (Broadmead area). $30. Register now, limited seats left. 658-8739

TOWN AND COUNTRY COOPerative Preschool has a few vacancies for 3 and 4 year olds starting in September 79. Call Judy at 384-8541 or 383-2890

TUTORING— PROFESSIONAL help by experienced teacher. French, math, new and old methods. 598-2331.

CADBORO BAY UNITED Church Play School has 1 opening for 3 year old starting September. For information call 477-8043.

PRIVATE EVENING SPEED writing lessons required immediately. 477-0273.

43 DANCING

SINCLAIR ACADEMY OF Dancing. Near Hillside Shopping Centre. Preschool to adults. R.A.D. B.A.T.D. Ballet. Jazz. Tap. Fully qualified teaching staff. Exams. Recitals. Competitions. For information and registration call 592-4653.

ROYAL OAK DANCE STUDIO Tap lessons for preschool to adult. Register now for classes starting September 18th, limited enrollment. Phone Janice MacDonald (Tooby) 384-6725 after 5 pm.

GYMNASTICS
FALCON SCHOOL
Now registering for Fall classes. Call Head Coach Mrs. Klinovsky 477-5981.

KATHRYN CAMPBELL School of Highland Dance. Qualified: Associate BDTA. Specialties: competitive, exhibition, festival dancing. Ages 5 years and up. 478-6475.

"FOR FUN AND FITNESS." The Dance Village, 576 Johnson offers a wide variety of dance and exercise classes for all ages. Starting September 10. 385-2414, 477-6338.

THE BALLET SCHOOL NOW registering for September, beginners 4 to 12 and Adults. North Douglas area. Laraine 383-3662 or 385-6376.

FULLY QUALIFIED HIGHland Dancing Teacher accepting new students for September classes. Cal Lynne after 5:30, 479-7804.

DANCE LESSONS
Vic West area. Ballet, acrobatic and tap. Member of B.A.T.D. 383-2080.

60 FUEL

WESTCOAST FIREWOOD
Alder, split and delivered, $50 per cord.
479-5295

PRESTO LOGS: 240 FOR $44. Carried in $49. Eugene 383-3528.

FIREWOOD FOR SALE, $50 A measured cord, 656-3247.

63 TIMBER

TIMBER WANTED
Standing or felled
Top Prices Paid
385-7013
GLACIER LOGGING LTD.
"The Professionals"

WANTED TIMBER
FELLED, BUCKED or STANDING
Fir, Cedar or Hemlock
Ideal Sawmill
Ltd. 385-0441

WANTED TIMBER
Standing or felled. Selective logging and bulldozing.
ELK LAKE TIMBER
658-5046

WAJAX PORTABLE FIRE pump - fully reconditioned, 60' flexible steel suction pipe and quick. Couplers, $1000. Bob, 478-9609.

CONTRACT FALLING
For good dependable production at excellent prices call 642-4112.

65 BUILDING SUPPLIES

JUBILEE BUILDING SUPPLIES Ltd.
Try Us For Price
On The Following
Insulation
Drywall
Stucco Wire
Duroid Roofing
Permax
Polythene
Jenn-Air
Merit Kit Cabinets
(Opposite Town & Country
Next to MacDonald's Bakery)
574 CULDUTHEL RD. 388-5412

Butler Brothers Supplies
2046 Keating X-Road
652-1121
ANNOUNCING
NEW LOW PRICES ON GYPROC

4x8x½"	$4.15
4x8x⅜"	$4.05

EXTRA SPECIAL PRICES QUOTED TO CONTRACTORS AND APPLICATORS
PLEASE NOTE OUR NEW SATURDAY HOURS ARE FROM 8:30 A.M. TO 5:30 P.M.

NORSECRAFT HARDWOOD
Industries Ltd.
383-4233
NOW IN STOCK
RED OAK
NORTH AMERICA
ALSO: Open Saturday All Day
541 David St. 383-4233

SAANICH LUMBER YARDS
We have moved to our new and larger location. Please come and see us soon.
1496 Admirals Road
385-2486
(The Phone number is the same — but it may take a few days to be in service.)

LOGS FOR SALE, ROUND OR square. Are you thinking of building a log home, cottage, garage, workshop or decorative retaining wall or fence? Various sizes available. Also, used treated pilings available. Reasonable prices. Free planning services. Call between 5 and 7 pm, 595-0929.

WHY PAY MORE?
Cement, 40K bag, $3.59
1"x4" strappings RL, 5¢ per ft
4'x8' ⅜" gyproc $3.85
& 4'x8' ½" gyproc, $395.
LANGFORD BLDG SUPPLIES
940 GOLDSTREAM AVE
PH: 478-1724
Open 7 days a week 8-5:30 pm

18" BARN SHAKES $45 PER square. 642-5794 after 6 pm.

65 BUILDING SUPPLIES

HOME LUMBER & Building Supplies
470 Ardersier Rd.
385-8711

Doors — Doors
Embossed Walnut
No. 1 Select H/C
Prefinished 1⅜" thick x 6'8" High 2'0"-2'4"-2'6", 2'8"-2'10"-3'0"
C/W Prefinished Edges
All Sizes Only . $14.95

Pre Hung Units
Above units available prehung c/w 2 sets emb. casing and emb. jamb. Set Ready to Install.
Only $41.50

Louvered Bifolds
#1 Select Mahogany c/w hardware

	½ Louver	Full Louver
2668	$38	$34
5068	$74	$65

Duroid Shingles
210 wt. No. 1 Asphalt self seal. All colours in stock, per bundle. $8.95

INSULATION
FIBREGLASS
PRICE PER 1,000 sq.ft.

R12—4"	$145
R20—6"	$255
R28—8"	$345

GYPROC
Price per 1,000 Sq. Ft.

½" GYPROC	$115
⅝" FIRESTOP	$155
STUCCO WIRE	$32.95
PERMAX	$5.95

PLYWOOD
D UNSANDED

4x8—⅜"	6.50
4x8—⅝"	10.50
4x8—¾"	12.95

SANDED FACTORY

4x8—¼"	7.95
4x8—⅜"	10.95
4x8—¾"	$16.95

LUMBER
STD. & BTR. FIR

2x4—92¼ Pet stud	$305
2x6—92¼ Pet stud	$310

STD & BTR. HEM.

2x4—92⅝ Pet stud	$275
2x6—92¼ Pet stud	$285

Deliveries made anywhere on Vancouver Island and Gulf Islands. Before you buy compare our prices. For quality, service and guaranteed savings, phone:
386-3374, 385-8711

S.S. LUMBER 6535 FORD RD. Duncan opposite forest museum up Drinkwater Rd. second road on the right. Special 78"x12" cedarbevel siding $335 BM. ¾"x6" cedar bevel siding $265 BM. 1x6 channel siding $465 BM. Phone 746-5041.

EXC. QUALITY CEDAR
1x8 bevel siding, $700 f.b.m. 2x6 tongue and grove, v-match, $750 f.b.m. 2x5 tongue and grove, v-match, $625 f.b.m. 478-3871.

SLUGGETT & BROWN JOINERY
Wood Windows, Doors, Frames
526 DISCOVERY ST. 382-3011

NO. 1 FIR BEAMS AND MANtle-pieces. Red and yellow cedar, various dimentions, 2" oak, special orders milled. Julius. 385-9679.

TWO ANTIQUE MANTELS, AS sorted doors circa 1890-1930, exterior moldings, plywood, some lumber (cheap) 385-6933, 6-9pm.

EXCELLENT SHAKES
18" barn shakes. Good supply. $55 per square. 652-4368.

ROUGH CEDAR
Select, clear, construction, timbers, farm fence rails and boat lumber, fencing material, also custom cut. 642-4851

70 MUSICAL INSTRUMENTS

YAMAHA ELECTRIC GRAND PIANO
Now in stock at
NELSON'S MUSIC
1315 Government 385-9728

Hillwood electric piano, portable model. Self-contained with 2 speakers. Settings for piano, vibes and harpsichord $699.50.

Pamus
386-8475
CHARGEX—MASTERCHARGE
MUSICAL INSTRUMENTS
1108 Blanshard (at Fort) 386-8475

COMING SOON
A super selection of new IBANEZ guitars and basses.

1971 Precision	$450
1973 Les Paul Custom	$695
1975 Stratocaster	$600
Music Man Stingray	$675
Ibanez Artist	$500

MARTIN acoustic guitar strings $4.25 a pack!!
SOFT SOUNDS MUSIC
THE GUITAR SHOP
535 YATES 381-5814

New Kincaid Pianos
Special $1488. Bench included.
Many other new and used pianos to choose from at special summer prices.
KEN PEAKER
and
BARBARA CRAWFORD
SOUND OF MUSIC LTD
1517 Quadra 383-0239.

THESE STOCK ITEMS MUST GO
Roland KM60 6-channel, stereo mixer $360; Roland JC120 $770; Hohner Pianet $375; Roland Analog chorus Echo $440; Rhodes 73 $1200.
CASTLE MUSIC
477-7625

70 MUSICAL INSTRUMENTS

14 Used Pianos
good selection from $495
Gleeson Music City
HOME OF HAMMOND ORGAN
714 FORT 388-9632

ONE ONLY
Baldwin organ, model 124 with rythmn. Absolutely top condition. Special $1395.

PORTER MUSIC
725 CALEDONIA 382-9542
CLOSED MONDAYS DURING AUGUST

SCHOOL BAND RENTALS
Reserve your instrument NOW. Also a good selection of music stands, book stands and accessories from
HALL-FAIRFIELD MUSIC CENTRE
728 FORT 385-3307

PIANO SUITABLE FOR RUMpus room. Good tone $795.
PORTER MUSIC
725 CALEDONIA 382-9542
CLOSED MONDAYS DURING AUGUST

CASTLE MUSIC
Sales—Service—Instructions
477-7625
See ad under 71 Music Teachers

RICHARD DENZIL
PIANO TUNER—TECHNICIAN
Regulation, repairing, rebuilding.
388-9295

AMPEG VT22 AMPLIFIER, 100 watts, two 12" speakers, tubes, excellent condition, $600. Matsuoka M70 classical guitar, 6 months old, $600. Call Jamie, 388-7452.

73 STRATOCASTER-MAPLE neck, new Roland cube amp 60 watts and Traynor 6400 mixer amp, 6 channels, 120 watts. Barry 478-4357.

CLASSICAL GUITAR BROUGHT over from Spain. Immaculate. $50. Small amplifier for guitar, $30. 388-7648 after 5.

SELL OR TRADE NEW PEARL drum set for good mikes with cords and stands. Phone Cliff 479-8303 after 5pm.

ACCEPTING APPLICATIONS for artists, poets, photographers, singers, musicians, creative dancers. 652-1846.

GIBSON ES335 ELECTRIC GUItar, like new, with case, $700, Fender Deluxe Reverb amp, $250. Ask for Carl, 383-8550.

GUITARS! GUITARS!
All types of new and used from $25. up while they last! Universal Trading Centre, 584 Johnson, 383-9512

BOOSEY AND HAWKES CLARInet, series 2-20, older wooden model. $200 or trade for flute of equal worth. 385-7475 after 6.

McMUSIC IN COLWOOD
2244 Sooke Road 478-4622
Mon.-Fri. 10-7, Sat. 9-6

ARTLEY FLUTE, PROFESsional model, 38-0; Mason and Risch upright piano. 385-3097.

2—KEYBOARD KIMBALL organ, good condition, offers. 658-8214, mornings.

ACCOUSTIC GUITAR, 6 months old, $150 or best offer. 382-5591.

IBANEZ ACOUSTIC GUITAR, good condition $200. After 5pm 477-0023.

LEAVING PROVINCE, MUST sell Yamaha 12 string guitar with case, $190. 386-8920 between 11-5.

¾ SIZE SUZUKI CELLO AND bow, excellent condition and tone. $400. 598-2572

KING 3-B, SILVERSONIC trombone, excellent condition. $800 or best offer. 598-6683.

IMMACULATE 1974 RED GIBson SG with hardshell case, $500. 381-6323 days, 381-5497 evenings.

7-PIECE DRUM SET, DOUBLE base. Plus books and pratice pad. $275. 595-6645.

5-PIECE PEARL DRUM SET, good condition. $575 firm. 658-8372.

PEARL DRUMS, 6 PIECES, with cymbals. 386-0009 after 5

E FLAT ALTO SAX, $450 OR best offer. 746-7887 evenings.

OLD SPECIAL TRUMPET, mint condition. 479-1661.

FENDER CUSTOM MUSTANG guitar. $260. Nice axe. 383-0462.

BAGPIPES, EXCELLENT CONdition with case, 112-743-9441.

UPRIGHT GRAND PIANO. Good condition. $650. 386-3038.

VIOLIN WITH CASE AND books, $125. Phone 595-6645.

71 MUSIC TEACHERS

$5 MUSIC $5
$5 LESSONS $5
Catering to the Gordon and Oak Bay areas. Featuring top flight private instructions in: GUITAR: Classical, Folk, Rock, bass. KEYBOARDS: Classical, Piano, Jazz, Rock. SYNTHESIZER: Theory and Technic. DRUMS, CLARINET, FLUTE and MORE. Conveniently located in the Cedar Hill Mall (just behind McDonalds on Shelbourne). Register now and receive a cash rebate at the completion of fall term. Please call
CASTLE MUSIC
477-7625

DRUMMERS
Don Hardy is accepting music students for fall and winter sessions. Beginners, intermediate and advance students are welcome. 381-5681.

EXPERIENCED PIANO teacher, A.R.C.T. Recently moved to Victoria, will take beginner students, Gordon Head area. 477-8922

EXPERIENCED PIANO teacher, accepting new students for fall term. Children and adults. 479-2210.

FIDDLE FUN FOR YOUNG Children through the Suzuki Violin method. Age 4 onwards. Mrs. Ngai 652-1914.

LEARN POPULAR AND JAZZ piano. Your home. Fully experienced teacher. Very reasonable rates. 477-0366.

POPULAR PIANO, ORGAN, ACcordion and Guitar Lessons. 652-2392.

JAZZ PIANO AND SYNTHEsizer, theory and practical. 383-2793.

PIANO INSTRUCTION BMUS. Accepting advanced adult and beginning students, 721-5148.

WILL GIVE PIANO LESSONS IN my home. Call after 4 at 383-9604.

NOW TAKING PIANO AND theory students, Vic West area. 388-4129

PIANO TEACHER, CLOVERdale Elementary School area, excepting new students. 382-8392.

WANTED - DRUM INSTRUCtor for Parade Corps. 386-8074

77 MOTORCYCLES

1974 HONDA 750, 9,000 MILES, asking $1550 or best offer, 386-7377.

1973 750CC HONDA, LOW MILEage, A-1 condition. 384-2395.

77 YAMAHA 400 CC ENDURO, must sell. Phone 479-5403.

MINI BIKE, GOOD CONDITION, $175. 477-4967.

MOPED FOR SALE. $400 FIRM. After 5, phone 385-9497.

80 YAMAHA, FAIR CONDITION, asking $175. 478-7571.

1976 SUZUKI 750 GT. NICE CONdition. $1800. 598-8229.

77 MOTORCYCLES

HONDA SUPER SALE

ROAD

79 CM185	Reg. $1,489
	SALE $1,299
79 CB400TI	Reg. $1,839
	SALE $1,599
79 CB400TII	Reg. $2,039
	SALE $1,799
79 CM400A	Reg. $2,349
	SALE $2,049
79 CX500	Reg. $2,999
	SALE $2,699
79 CB650	Reg. $2,999
	SALE $2,699
79 CX500 DELUXE	Reg. $3,199
	SALE $2,899
79 CB750K	Reg. $3,349
	SALE $2,999
79 GL1000	Reg. $4,499
	SALE $3,999

TRAIL

79 XL125	Reg. $1,379
	SALE $1,259
79 XL185	Reg. $1,539
	SALE $1,399
79 XL250	Reg. $1,839
	SALE $1,599
79 XR250	Reg. $1,939
	SALE $1,799
79 XL500	Reg. $2,249
	SALE $2,099

PLUS
NEW 77
CT125 Trails
$989

MULLINS MARINE
Your Honda Headquarters
921 Yates St. D5245
382-1928 382-4515

1968 YAMAHA, MOTOR APART, needs new rings and put back together. As is $400. Call 595-8943 between 6-7 pm.

FREDERICK MOTORS
SUZUKI — KAWASAKI — BMW
616 Queens DL00834A 383-0823

Brooklands Motorcycles
HARLEY-DAVIDSON HONDA
937 Fort D6121 383-5926

FOR SALE, HODAKA 125, 1976, 1300 miles, excellent shape. $850. 386-6672.

MUST SELL, 1976 YAMAHA XS500C, great condition. $1000 or best offer. 478-7881.

1976 TL250 WITH $400 Powroll, 336CC kit, good bike, lots of torque. $1000. Bob, 478-9609.

'73 YAMAHA 650. 5,400 MILES. Good condition. $900. 382-0823 after 5 pm.

1978 YAMAHA XS 650E. EXCELlent condition. $1800 or best offer. 386-6170 after 5 pm.

1972 500 KAWASAKI, GOOD condition. New paint, low mileage. Offers. 383-9201

1976 HONDA 750 SS WITH FULL winjammer faring. $2500. 598-8357.

'77 HONDA CB550K WITH extras. $1800. Best offer takes. 477-4251, after 5.

1977 YAMAHA YZ80, A-1 CONDItion, 1-owner 12-year old, priced to sell. $450. 478-3220.

1972 KAWASAKI 250 ENDURO, good mechanical condition. $600. 652-1759.

LEAVING PROVINCE MUST sell my spare 750 Norton for parts $250 firm. 386-8920 11-5.

1974 YAMAHA TY250 TRIALS, good condition, very reliable, $550. 748-9836.

75 HONDA 750, SUPER SPORT. Excellent condition. $1500. 384-6189

1974 HONDA MT250, 3500 MILES, extra tires, helmet. Good condition. $700. 652-1360.

1974 YAMAHA 80 GT, GOOD condition, asking $450 or best offer. 478-8961.

'78 YAMAHA 650 SPECIAL. 7,000KM. Immaculate condition. $2,400. 595-1115 evenings.

1976 DT100 ENDURO, GREAT shape, low mileage. Accessories. $475. 477-8039.

1977 YAMAHA 100 ENDURO, excellent condition, 1900 kms. $550. 656-5156.

'72 350 KAWASAKI, GREAT condition, $600 or best offer. Call Dave, 383-6824.

WANTED: EARLY HONDA 125/150, model C92/C95, whole/parts. 388-6523 local 23 388-5285.

77½ YAMAHA DT125 IN EXcellent condition, asking $850. After 5pm, 592-9426.

WANTED; 1964-68 HONDA CB77, need not run, phone after 6, 385-3761.

1977 GS750 SUZUKI, 7500 MILES, $2000. Phone 748-8722.

1974 YAMAHA TY250, GOOD working order, $600. 652-4518.

MUST SELL, 69 TRIUMPH 500. Running good. Offers. 743-4943.

HONDA GL1000 LTD, 76. EXcellent condition. Asking $3900. 383-0067

MOPED FOR SALE. ONLY done 50 miles. $350. 595-6288.

1978 SUZUKI 400, LOW MILEage, $975. Good shape. 479-4915.

1973 450 HONDA, HEADERS, new pistons, rings, tires, 9000 miles, $500. Please phone 478-0498 after 6 pm.

72 KAWASAKI 350 TRIPLE, runs well, $600. 383-9327.

1974 250 YAMAHA ENDURO, runs great, $450. Phone 385-0796.

1978 KAWASAKI KZ650, SILver, immaculate shape, $2700. 595-1085.

1978 XR75, GOOD CONDITION, low mileage. $495. Phone 383-2079.

1978 SUZUKI TS100, LOW MILEage, good condition, 384-8518.

250 MONTESA TRIALS, REbuilt motor, $600. 652-3753.

1979 HONDA ELSINORE, LIKE new, offers. 652-2728.

1974 HONDA 70, GOOD CONDItion. Offers on $375. 721-5032.

'74 YAMAHA 360 DIRT BIKE, $250 obo. 592-4217.

77 MOTORCYCLES

YAMAHAS
STILL A FEW
'77-'78 YAMAHAS
AT
SUPER PRICES
SEE US NOW
AT
MULLINS MARINE
921 Yates St. D5245
382-1928 382-4515

MOPEDS
18 Models to Test Ride
CASH FOR USED MOPEDS
Island Motor, 385-2515
602 Esquimalt D-1920A

SUPER BIKE OF THE YEAR
1978 Suzuki GS1000 Limited Edition. Very clean with low mileage, full fairing, many extras. $3200. 477-5461.

VICTORIA HONDA
Harley-Davidson
2851 DOUGLAS 386-8364
DL5854

1976 HONDA GL1000 LTD, COMpletely dressed (black accessories), superb shape. Must be seen, $3,800, trade for sports car. 598-1167.

1976 BMW R90S, 3600 MILES, silver smoke in colour, Krauser equipped. This machine is perfect. $4500. Rudi, 595-5552 or 595-2588.

1977, 175CC YAMAHA IT. Cheap transportation for street or dirt. Like new condition. 1200 kms. Must sell. Asking $1000. 595-3843

MUST SELL HONDA CB 350 Shoei Faring, saddle bags, adjustable sissy bar, rat trap, radio, Dunlop TT100, custom matching paint, offers on $800. 656-4475.

78 HONDA, CB 400 T1, EXCELlent condition, like new, 3200 miles, asking $1190. 595-5635 after 6pm.

CHOPPER
73 650cc Bonneville, show condition, many extras, must be seen. Call Mark 478-1473, 474-2860.

1973 HONDA 500 FOUR, GOOD condition, 14,000 miles, Kerker 4 into 1 exhaust header. Offers. 388-9274.

1978 650 YAMAHA, MUST SELL, lost driver's licence, still under warranty, 6,000 km, backrest. $1675. 478-1021.

76 HUSKY 250 CR, BASKET case. Good running gear, bad motor. Should be seen. Offers. 595-3843

72 SUZUKI 250 DIRT BIKE, ALmost complete but disassembled, new paint, $300 or best offer, 386-0058.

WINDJAMMER TO FIT 750 Honda, $250 firm. 478-3607.

69 HONDA CT 90, $300. 382-8443.

78 BICYCLES

GIRLS RALEIGH 3 SPEED. Two boys 3 speeds, (Raleigh Chopper), (CCM Marauder). Good condition. 478-6756.

MANS 23" PEUGEOT, VERY good condition, $150. Ladys 26" Coaster, $30. 479-6110 after 6, Brian.

WANTED: BOYS HEAVY DUTY standard bicycle, suitable for paper delivery. 656-3227.

ONE MAN'S TEN SPEED BICYcle. Good condition, $60. One ladies bicycle, $25. 383-3559.

MEN'S MONSHEE TEN SPEED, 23" frame. Good condition. $85. 592-2949 anytime.

NEW WOMANS 5-SPEED, $60. Boys 3-speed, $25. Small 2 wheeler, $30. 658-8314.

MANS 10 SPEED, $150. LADIES 5 speed, $150. 384-3955.

MOPED FOR SALE. ONLY done 50 miles. $350. 595-6288.

BOYS CCM 5-SPEED, GOOD condition. $70. Phone 477-6172.

BOY'S APOLLO 10-SPEED, 18" frame, green, good condition. $70. 477-9185.

SELLING ONE YEAR OLD TEN speed. $75. 385-1508 after 5.

80 BOATS and MARINE

WANTED TO BUY, HERRING Roe licence, with or without equipment. Phone 658-1042.

CHRYSLER — SEAGULL
Ken Prasing Equipment
934 Goldstream 478-9313

15½' FIBERGLASS BOAT, 50 Merc, well-maintained, $1850. 656-6026, 658-8524.

16' REINELL, 65 MERC, ROADrunner trailer, very clean unit, $4450 or best offer. 748-4219

WANTED: 1975 NAUTICAL ALmanacs for cash. Victoria Power Squadron. 592-6940.

WANTED: BOATS FOR SALE
We can sell your boat, any size, no commission. Phone 382-2113

14' CLINKER WITH CABIN, 10 HP B&S, Oak Bay moorage, $1200. 598-3973 after 6pm.

1976 HOURSTON 23', $16,500. Clean, well-equipped, excellent condition. 383-3318 (evenings).

12' BOAT, OARS AND ELECtric outboard motor. $195. 382-2030.

17' WOODEN CABIN BOAT, with rebuilt 40 HP Merc, $1800. 652-3753.

19' COBRA 165 H.P. MERCcruiser inboard/outboard, trailer. $5,200. 386-9504.

WOOD SCOW
Styro filled, 25'x50'x5', $5500. 474-1397.

31' CHRIS CRAFT CONSTELLAtion, boat house kept, beautiful condition, well equipped. 479-2710.

MUST SELL 20' CABIN, WOOD, good fishing boat, inboard motor needs attention. $1500. 592-8660.

1977 24' CAMPION, NEW CONDItion, 330 hours. $19,500. Phone 112-245-4095.

8' FIBREGLASS DINGHY, FLOtation chamber, oars, $190. 384-7687 after 5 pm

1979 16' DOUBLE EAGLE, 70 HP, galvanized trailer. 592-9735 after 5:30.

WANT: 1970-74 JOHNSON Evinrude, 35 to 40 hp electric with controls, 478-2347.

EVENRUDE. 40 HP. EXCELlent condition, with tank and line. $475 or offers. 479-5659.

ALUMINUM CARTOPPER wanted. Will pay cash or swap wooden rowboat. 382-6362 3-8 pm

17' FIBERGLASS BOAT, TRAILer, canvas, steering, controls, no motor, $2500. 385-0304.

HOURSTON 26', EXCELLENT condition, Command Bridge, sleeps 6, most options. 592-4587.

1977 18½' DOUBLE EAGLE, galley pack, anchor, CB, depth sounder, HD trailer. 477-3425.

1974 ROADRUNNER TANDEM trailer, 4500 lb, good condition. $1595 or best offer. 652-4281.

MARINE REPAIRS
Inboard gas diesel. Phone 656-0070 or after 5, 477-6288.

1979 ANCHOVY BAIT FOR sale. 656-3851

43' WAHL BUILT TROLLER, Island Marine, 479-8822

24' REINELL, LOW HOURS, CB, VHF, 24' boat trailer. 652-4051

26' SPENCER FWC INBOARD. 477-4815

190 INTERCEPTOR, LOW hours, FWC. Offers. 474-2018

80 BOATS and MARINE

PELAGIC
PACIFIC INDUSTRIES (1974) LTD.
a COMPLETE stock of
FIBERGLASS AND EPOXY MATERIALS
ZSPAR
MARINE PAINTS
428 E. Burnside
VICTORIA
386-1811 386-7814

"Exceptional" Boat Buys:
26' TOLLYCRAFT $12,900
15'6" STARCRAFT with 150 MERC and TRAILER $4795
20' BAYLINER Complete with Trailer $10,900
Contact:
Bob Allison 385-8756
REG MIDGLEY MOTORS LTD.
736 Cloverdale Ave.
DL5186

CAMPIONS
DOUBLE EAGLES
SUNRUNNERS
JOHNSON Outboards
ROADRUNNERS Trailers
bob whyte marine ltd.
SALES AND SERVICE
Corner Harbour and Resthaven
656-7286, SIDNEY
OPEN EVERY DAY
9 A.M. 'TIL 6 P.M.

DJ YACHTS
CARIBBEAN CRUISING??
Don White and Joyce Omlid have opened a Brokage office in Tortola — British Virgins Islands. We have listings in Canadian and U.S. vessels from $28,000 to $265,000. All well equipped cruising boats with offshore experience.
For more information on Canadian or Caribbean listings please call Randy Boyle, 2530 Beacon Ave., Sidney, B.C. 656-7333.

GIBSON POWERCRAFT
CENTRE LTD.
Dealer For:
BAYLINER
HOURSTON GLASSCRAFT
CANAVENTURE
JOHNSON Outboards
VOLVO—OMC Sterndrives
MIRROCRAFT Alum. boats
Full Selection of ACCESSORIES
2510 Government (Near Bay)
382-8291

JUST LISTED
1978 BAYLINER Victoria. 100 hrs. Boathouse kept. Absolutely spotless and ready to cruise.
NATIONAL
Boat Sales Ltd.
2060 White Birch Road
Sidney, B.C.
V8L 2R1 Tel. (604) 656-3966
AND ALSO AT
False Creek, Vancouver

26' BOATHOUSE $3400

MAST CRANE
Pull, step or work on your mast plus mast storage or sailboats to 4,000 lbs.

GAS DOCK
OPEN 7 DAYS A WEEK
8 a.m.-9 p.m.
VAN ISLE MARINA
2320 Harbour Rd.
Sidney 656-1138

NEW
HONDA and MERCURY
OUTBOARDS
ARE AT
MULLINS MARINE
925 Yates St. 382-4515

HARBOUR MACHINE LTD.
CHRYSLER — VOLVO
Marine gas and diesel engines
Complete Propeller and Shaft repairs
One day service when necessary
Custom Machine and Welding work
31 Erie Street 383-655[illegible]

WE ARE
DINGHY SPECIALISTS
And carry the largest selection in stock in B.C. Davidson, Livingston, Galleon, Haida, Hawthorne Sportyak and many others. Car toppers, too.
ALL BAY MARINA
656-3167
2238 Harbour Rd., Sidney
(Open 6 days 8:30-5:30
Closed Mondays)

THUNDERBIRD YACHT SALES
WESTPORT MARINA
Next to Swartz Bay Ferry
2075 Tyron Road, Sidney, B.C.
656-5832
NEW and BROKERAGE boats
OPEN 9 a.m.-5 p.m.
7 DAYS A WEEK

28' GLASPLY
1977 model, Twin 233 Merc. or V-drive, 10'11" beam, hyd. steering, Mercathode, VHF and CB, H and C pressure water, shower rec. sounder, F/G dinghy, sniffer stereo. Outrigger poles. Two heaters, tabs, 2 spare props.
$44,500
CEDAR GROVE MARINA
656-2580

CANOE COVE
Yacht Sales
Open 7 Days a Week
656-5711 656-3918
Evenings, 652-4386

SPORT FISHING GEAR
PEETZ RODS AND REELS
SCOTTY DOWNRIGGERS
LANDING NETS
McQUADES
MARINE SUPPLY
1252 Wharf St. 388-4343

23' SANGSTER CHINOOK, 1976 model. Mint condition. Equipped with 188 hp. I/O Mercruiser, low hours, anchor pack, fume detector, CB, sounder, hour meter, fan, trim tabs, swim grid, 7' sport vack, new camper back. Must be seen. View at Hall's Marina. $12,900. 479-2750, 386-3111.

BOAT TRAILER SPRINGS
See us for repair or replacement of vourworn or broken springs and fittings. LOGAN'S RV SERVICE, 650 Burnside East. 384-0213.

80 BOATS and MARINE

IMMACULATE
1976 22½ Fibreform Sitka, full camper back, 225 Volvo, CB, compass, anchor pack, trim tabs, swim grid, dinghy. Boathouse available to rent. Asking $13,900. 385-9741, 479-3849.

C LICENCED 24' FIBERFORM and tandom trailer, 2 hand gurdies and poles. Model FE 500 Furuno paper sounder, new. CB radio, flasher sounder, power winch, 4 crab traps, 2 new long line halibat or cod sets, 500 lb fish box. $18,000 478-3051

1979 HOURSTON
17' hardtop, outboard, on 1550 Roadrunner trailer, Lawrance sounder, other extra equipment. New cost July 16th/79 $10,000. Selling price $8,500 firm. 658-5157.

22 APOLLO SEDAN. 1976-77, under 200 hrs., Volvo 200 hp FWC. Very, very clean, as new, canvas and ready to run. Midsummer Madness Price just $12,900. On display at VICTORIA BOAT MART, 453 Head St., 383-3324.

merCruiser
Cordova Bay Chevron Service
5144 Cordova Bay 658-5200

1972 21' FIBERFORM, SAN Juan. 165 Merc Cruiser, head overhauled, CB, stove, sink, icebox, stand-up head, compass, new sounder, new camper back, moorage paid April 1,'80 Pedder Bay. $8,995. 478-3739.

1975 18' SANGSTER CUDDY Cabin with trailer, 140 horsepower Merc Inboard/Outboard, fresh water cooled, full canvas, sleeper seats, depth sounder, head. Good condition. $5900. 478-4788, 3306 Batik Place.

38' SLOOP, PROFESSIONALLY shipyard built with red cedar, ideal for offshore or coastal cruising, fully equipped, great live aboard. On view at Dock E78, Canoe Cove Marina, Sidney. Owners aboard. $58,000.

21' GLASS POWER BOAT, Volvo engine inboard outboard. Teak interior, separate head, full galley, radio, upholstery, compass, search light, horn, canvas canopy. Hardly used. $9,000, open to offers. 595-2508 after 6.

PASSAGE MARINE
New, used and brokerage boat sales. Dealers for Zeta boats, at Cedar Grove Marina.
656-2580 388-5464 Pager 580

SANKSTERCRAFT FIBERglass boat and trailer, 45 hp Chrysler motor, small Seagull motor, excellent condition, asking $2850. Evenings 478-7457, weekdays 385-3712.

1976 FIBERLAY COMMAND Bridge. 27' glass Volvo 280 leg, fridge, stove with eye level oven, dingy, CB etc. Will consider smaller trade. $18,500 or best offer. 479-6862.

1973 21' REINELL EXPRESS Cruiser in excellent condition on 1978 4000 lb Roadrunner galvinized trailer with electric winch. $10,900. Will sell boat separately. 478-8160.

GLASS OVER PLY, 18½' CABIN cruiser with twin 40 hp Johnson outboards with trailer, good condition with head and sink. All fishing gear included. $2200. 656-6591

MUST SELL. 1962 28' OWENS cabin cruiser, 220 Volvo Penta, depth sounder, CB, sleeps 4, propane galley, 2 piece head, needs some work. Recently surveyed. $12,500. 385-6751 9-5 only

18' BRANDLMAYR, SLEEPS 2, head, 85 hp, plus 6 hp Evinrude, excellent fishing and cruising, dependable, all round good condition, $2195. 592-7232 evenings call 479-1942.

20' BRANDLMAYR, RECENTly rebuilt. Morse steering, V-berth, head, icebox, new power 140 Johnson, tinted glass, smoked plexiglas, camper top, Tandem Holsclaw trailer. $8000. 478-2850.

Commercial Fishermen
For a fair price and fast results sell your vessel through Ray Mason Island Marine 479-8822.

FOR QUICK SALE, 34' REbuilt combination, 3 year B licence, full electronics, new diesel motor, $36,000. Ready to go. 112-683-0025.

1974 K AND C THERMO-GLASS camper top, 50 hp Johnson, e.z. load trailer. Excellent condition. Please phone in evening. $3950. 383-0073.

16½' RUNABOUT WITH TRAILer, both in good condition. Also 50 HP Merc outboard, needs some work. Offers. After 5:30, 477-7903.

SALMON ARE RUNNING, 16' Trihull new 70 Evinrude electric, 5½ Johnson aux. Ready to go. $3900. 35 Merc tank and remote $500. 386-3711

C LICENCED 26½' FIBERglass boat, 200 Chrysler V8 with Volvo leg. Hydrolic gill net drum, CB radio, flasher sounder. $8000 478-3051

25' OWENS EXPRESS CRUISer. Beautiful condition, boathouse kept. Just off the ways. Many recent motor repairs. Boathouse moorage optional, 477-3505.

FIRST CLASS FISHING VESsels for sale. For information on any boat in the fleet, call Ray Mason Island Marine 479-8822.

27' EXPRESS CRUISER, Owens. Lapstrake hull. 10'6" beam. $14,500. Small trades considered. 382-2615 after 5

1975 34' TOLLYCRAFT TRI cabin, twin OMC 250 hp gas engine, far too much equipment to list, $69,000. 652-4454 or 652-3838.

40' 10 TON "A" W.C. TROLLER in excellent working order. Full electronics. Island Marine, 479-8822

WANTED: HYDROLIC LONG line drum for 25' boat. 112-539-2624 or write Box 67, Mayne Island, B.C.

14' FIBERGLASS, 35 HP FULL canopy and old trailer, asking $2300 or best offer. 658-8869, 6:30-8 am or after 6 pm.

1975 15' CALGLASS WITH 65 Merc motor, Roadrunner trailer, immaculate, extras. $3200. 479-4422 after 3:30pm.

MUST SELL, 21' BRANDLMAYR planked hull, 30 HP Universal motor. Cabin, sink and berths. New paint. $1700. 478-4332.

20' GLASS OVER WOOD WITH cabin, 65 horse Johnson electric start and trailer, $2500 or best offer. 478-2431, Denny.

1977 2750 BAYLINER VICTORIA, fully loaded in excellent condition. $24,900. After 5, 112-722-3702.

18' DEEP V BOAT, CONVERTible top, 40 HP Westbend motor and trailer. 595-4844.

BRITISH SILVER SEAGULL, long shaft, 5 horsepower outboard, $500 firm. Moving must sell. Call after 5, 642-5008.

MOVING, MUST SELL, 18' boat, motor and trailer, 90 horsepower Inboard/Outboard, needs work, $1200. 592-3200.

1977 14' DOUBLE EAGLE, E-Z loader trailer, 79, 70 Hp. Merc., extras, excellent ski boat. cAll after 5 pm. 656-6086.

26' CHRIS CRAFT. LOADED. FWC 350. Must sell. $4000. below insured value. Will sacrifice for $10,000. 383-9512, 477-3039

SHIPS CHRONOMETER, Hamilton, model 22. Wood cased, gimble mounted. 595-2986 after 6 pm.

TRADE 78 CHEV SUBURBAN, 31,000 kilometers, 350 V8, many options, approx. $8000 value for boat. 595-6903.

IMMEDIATE CASH PAID FOR Seine or A licence tonnage. 112-683-0025.

1970 9.8 MERCURY, RUNS well, $250 or best offer. 385-3797.

WANTED 1963-65 MERC. 9.8 HP for parts-any condition. 598-3800.

LEAD BRICKS, 415 POUNDS, 50¢ a pound. Mill Bay, 112-743-2284.

33' "C" LIC. COD BOAT. Island Marine, 479-8822.

80 BOATS and MARINE

BIG SALE
STRATACRAFT
14' VENUS
Full top, complete with 40 H.P. Mercury elec., 990 lb. Roadrunner trailer. Rigged and ready!
BIG SALE $4,495
16' COBRA
Red and silver metal flake! Powered by an 80 H.P. Mercury with 1,550 lb. Roadrunner trailer, includes controls, cable, battery and box. Ready to go.
BIG SALE $6,795
17' SUN
120 Mercruiser. Includes 2,200 lb. Road Runner trailer, full canvas. Rigged N Ready.
BIG SALE $9,895
22' STAR
198 Mercruiser. Power steering, full galley, enclosed forward cabin, marine head, rear bulkhead, full canvas. Rigged N Ready.
BIG SALE $15,900

BRAND NEW
BELLBOY
24' VAGABOND Express. 260 H.P. Mercruiser, fresh water cooling, power steering, full galley, stand up head, full canvas, stainless steel railings, swim grid, exceptional quality.
BIG SALE $25,900

ODD'S N ENDS
LOWRANCE SOUNDERS
Limited Supply
BIG SALE $399
TOYOSET
KEROSENE HEATERS
BIG SALE $149.95
APPROVED FLARES
BIG SALE $7.45

MERCURY
FISHING MOTORS
Merc. 4.5 H.P.
BIG SALE $549
Merc. 7.5 H.P.
BIG SALE $749

POWER TRIM SPECIALS

Merc 90 H.P. El. start	$2,895
Merc. 115 H.P. El. start	$3,095
Merc. 140 H.P. El start	$3,195
Merc. 150 H.P. "BLACK MAX"	$3,595

MANY MORE SPECIALS
In Our Showroom
Open til 9 p.m. Fri.
AT YOUR 1-STOP MARINE CENTRE
Mercury Marine
800 Cloverdale
385-1457

SQUIRE & COOMBS
MARINE BROKERS
304 LAW CHAMBERS,
BASTION SQ.
OCEAN GAMBLER — 38'x11' 3'x5' WC troller. Built 1970 $164,000
FRONTIER I — 40'6"x11'x6'6". Rebuilt 1979. Completely equipped. Valuation survey $165,000
MURRE II — 37'x9'6"x4'3". Rebuilt 1979. Delivery Sept. 15. Fully equipped $142,000
DALEHURST — 37' WC troller. Built 1963. New diesel under warranty. Owner retiring. $130,000
PACIFIC COMBER — 38' diesel troller, large hold $120,000
LENITA — 34'8" diesel troller. Full accommodation. New survey $110,000
NIFTY II — 36' diesel troller, recent survey available $92,000
BETTY "K" — 33'4" diesel. Well equipped. $70,000
VITA — 37'6" C licence Prawn fisherman. Steel. Excellent accommodation. Rolls Royce diesel. Built 1975 $75,000
ISABELLA POINT — 36'6" C licence Ex West Coast troller. Will trade for property at Cowichan $32,000
WANTED
A licence tonnage.
384-3363

38' W.C. TROLLER
Island Marine, 479-8822.

66' SEA GOING TUG
Island Marine, 479-8822.

65' LIC. HALIBUT LONGLINER. Island Marine, 479-8822.

1972 E-Z LOADER TANDEM trailer, 24'. $1500. 656-0236.

OLD 14' RUNABOUT WITH 50 HP Merc. Best offer. 478-6543.

55 CHANNEL COM—DEV VHF radio as new, $450. 721-5460.

9' AVON 2 YEARS OLD, $450. 721-5460.

WANTED BOAT TRAILER 18 TO 20'. 592-6456.

FULLY EQUIPPED CANOES for rent. Phone 656-2107.

1973, 19' STUERY 140 MERC I/O, V Berth, galley, sounder, CB, AM FM, head, moorage til' March 80, leg rebuilt March 79. Offers to $8500. 652-5534

81 SAILBOATS

SEA CHEST
MARINE SUPPLIES
656-6621
9732 1ST., SIDNEY

ERICSON YACHTS
Anglers' Anchorage Marina
933 Marchant, Brentwood Bay
652-3531

COLUMBIA 23, MAIN AND JIB sails, lifelines, roomy cabin w/4 berths, galley, head, Seagull outboard. Exceptionally clean, $10,500. Bob Whyte Marine, 656-7286.

TANZER 22, AS NEW, MAIN and jib, 4 berths, dinette, galley, private head, 6-h.p. Johnson, commissioned, test sail, $10,900. Bob Whyte Marine, 656-7286.

CASCADE 29, DIESEL POWER, two sets of sails, propane stove and oven, 9' Avon dinghy, Autohelm, 7 months free moorage, $23,500. 383-5547.

SACRIFICE
34' fiberglass TRI, good condition, roomy, fast, comfortable, sleeps 7, 6 sails, new engine, $11,500 firm. 383-3324.

81 SAILBOATS

BEST WESTSAIL
WEST OR EAST

WESTSAIL 32 completely custom deluxe edition by Westsail Corp. for present owners. Custom teak decks and teak/mahogany interior. Every option available inc: MD2B diesel (240 hrs.), Shipmate kero stove and oven, Unifridge Aries SS gear, 7 sails, special covers, auto liferaft, Avon Redcrest, His and Hers CQR hooks, winch, special dodger, Speedo, sndr, Log, VHF, and on and on for pages. Your chance to buy a full commission ocean cruiser/liveaboard, at a fraction of replacement. On display at VICTORIA BOAT MART, 453 Head St., 383-3324.

METICULOUSLY MAINtained by live-aboard owners, CT 37 Cutter, l.o.a. 44'x11'8"x5'8". Teak decks, cabin top and cockpit, pedistal steering, 9' Minto dinghy on Davits. Perkins 4-108 Diesel engine, digital sounder, knot meter, 55 channel VHF constavolt battery charger. Custom crafted solid teak interior, pressurized hot and cold water, shower, Diesel stove, double stainless steel sinks, laminated teak counter tops in galley and heads. Exceptional storage space, complete inventory with many extras too numerous to mention. Write for 5 page detailed brochure to Box 2301, Sidney, B.C. V8L 3W8.

Gypsy Yacht Sales

23' PACESHIP, 1974. Beautiful condition. 5 sails including spinnaker, sounder, knotmeter, '78 Merc 7.5 elec. start. Sleeps 4, on display. $12,500

2270 Harbour Rd. Sidney
656-5591

THE LAST 79 TANZER 26 IN stock. 1980's arriving soon at a substantial increase. Deluxe model, main and jib sails, lifelines and pulpits, large cabin w/5 berths, dinette, private head and vanity. Large galley. 9.9 Johnson elec. Launched and commissioned with sea trials. SAILAWAY $19,500. Bob Whyte Marine, 656-7286.

28' MOTORSAILER, CUTTER rig, Farrymann twin diesel, Dacsails, new battery, oilheat, fridge, seperate toilet, 3 berths, CB, just refinished, just $15,900. On display at VICTORIA BOAT MART, 453 Head St., 383-3324.

TANZER SAILBOATS
1979 Models on Display At
BOB WHYTE MARINE
Corner Harbour and Resthaven
Sidney 656-7286

TANZER 26, 1978 MODEL, EXcellent condition, 4 sails, 9.9 Hp Johnson, dinghy, CB radio, am/fm cassette stereo, moorage at Oak Bay, other extras. 385-9336 after 5:30 pm.

VICTORIA HONDA
OUTBOARDS for the sailor
7½ hp and 9.9 hp in stock
2851 Douglas 386-8364

C&C 30, LIKE NEW, FULL race and cruise equipped, custom interior, 7 months free moorage. Asking $39,000. Call 658-8936 after 6pm.

WINDROSE 18, MAIN AND JIB, cabin w/4 berths, 6 hp Johnson, custom trailer. $7450. Bob Whyte Marine, 656-7286.

TANCOOK 37' WOODEN SAILboat, $3500 or best offer received by Friday. View Wharf #3, Fishermans Wharf, Sidney. Apply houseboat on same wharf.

SAILTREND
Open 9-6, closed Sun./Mon.
1157 NEWPORT 592-2711

FOR CHARTER, CATALINA 27sailboat. Sailing experience required. Competitive rates. 477-8875 after 5pm

CAL 25', IMMACULATE CONDItion. Completely equipped for cruising or racing. $12,500. 383-9050.

13' 7" MINISAIL, BRITISH RACing class boat. Like a laser. Very good condition. 598-6479.

16' FIREBALL MAIN JIB SPINnaker trapeze, refinished, excellent condition, $1350 or best offer, 477-7087.

24' MIRAGE, 5 SAILS, NEW Honda 100 outboard, knot meter, sleeps 4, very good condition. $14,000. 485-2238 Powell River.

27 FOOT AUX-MV 1935 KETCH Bristol Condition. $15,000. Nanaimo, 753-0584.

19' LIGHTNING CLASS SLOOP, safe, good condition. Best offer. 598-1495.

DIESEL POWERED 27' O'DAY, sleeps 6, full galley, headroom. $27,500. 592-4752

KITS 20', 4 BERTHS, NEW Genoa, boom tent, 4.5 Merc and dinghy. $4400. 658-5339.

18' DOUBLE-ENDED SAILboat, partially completed, will sell for material's cost. $600. 477-4032.

STAR #3421. NEW MAIN, GOOD metal trailer. $1,500. Will deliver. 112-334-4562.

14' PELICAN-TYPE BOAT. Great shape, offers. 477-4967

16' HOBIE CAT, TRAILER, good condition. $2950. 386-8719.

WANTED: SAN JUAN 24' IN good condition. 595-3904, 382-4433.

92 SPORTING GOODS

Robinson's

50th Anniversary
Check Our Prices
Reloading Supplies
10% OFF
Black Powder $4.95

RIFLES — Sako 243 3x9 $499. Rem Mohawk 6mm 4x $239. Rem. 25/06 3x9 $399. Park/Hale 30/06 $239. B.S.A. 222 4x12 $349. Springfield 30/06 $199. Savage 300 2½x $269. SHOTGUNS — Ithica 12g pump $189. Rem. 12g auto $189. Belgian Browning 12g o/u skeet $899. Steven 12g dble $159. Greener 12g dble $149. PISTOLS — Luger 9mm 6" bar $299. Hi-standard 22 auto $149. S&W .357 6" stainless $357. Colt .45 auto $299.

EXPERT GUNSMITHING
ON THE PREMISES.
1307 Broad 385-3429

August Clearance
of selected diving equipment and supplies. Up to 60% off. All sale items clearly tagged.

Applications are being accepted for the next SCUBA COURSE now at

SEA TREK
DIVE CENTRE
1817 Douglas St.
386-7528

SPECIALTY GUNS INT. KNIVES LTD.
EXPERT GUNSMITHING
576 Yates St. 383-2422

PLAY-MOR
RECREATIONS LTD.
Billiard Tables, Shuffleboards
Cues and Accessories
!Special-Foosball-Special!
Games Room Lights
517 KELVIN 384-3332

COMPLETE MENS DIVING suit for 5'11" 155 lb, excellent condition. $450. 595-6645.

LADY'S SKATES, SIZE 8½, $25. 652-3375.

92 SPORTING GOODS

RIMPAC DIVERS Ltd.

Next scuba diving classes start Aug. 27. There will be a one week course from 9 a.m.-6 p.m. Mon. to Fri. and the usual evening 5 week course. Enroll early on this very popular course taught by "THE PROFESSIONALS", 9818 Fifth St., Sidney, 656-6313.

FRANK WHITE'S
SCUBA SHOP
832 Fisgard 385-4713
Leaders in Diving Instruction
Fun with safety
Next course starts Sept. 17

NEAR NEW HOYT PRO MEDAlist take down bow, 33 pounds at 28", 1 dozen aluminum arrows, sight with extension bar, stablizers, wooden case and misc. equipment. $295, 383-4429.

FOR SALE 357 MAGNUM REvolver, Colt Python 6" barrel, like new. Quarter inch wet suit, brand new, size 5'8", 160 pounds. After 6 pm, 478-8102, ask for Denis.

BOY'S BAUER SKATES, SIZE 5. Excellent condition, $25. Hockey helmet with cage, $8, pants, $4. 656-6129

LEAVING PROVINCE, MUST sell all my diving gear, for info 386-8920, between 11-5.

6' DRY SUIT, $400. 477-8574

93 CAMERAS, SUPPLIES and PHOTO FINISHING

bill's photo supply
DOWNTOWN at
1672 Douglas
383-7443
LANGFORD at
800 Goldstream
478-2712
2047 Oak Bay Ave.
592-3122

THIS WEEK
Featuring
PICTURE THIS!
A 35 MM camera with flash, all for the unbelievably low price of under $100.

COMPLETE PENTAX SLR Photography system. Pentax Camera and eleven lens from 20mm to 1000mm. Tripod and all equipment for long range work, copying, close up work, etc. Never used. Bargain price for complete outfit, $2500. 388-5732 10-5, 382-6735 after 5.

city photo
1227 Gov't.
385-5633
We buy good used cameras and photographic equipment.

TWO KONICA 35'S WITH 50/1.7 and cases. Two X—Tele, 28/2.8, one 35/3.2, 200/4, enlarger for 35 and 2¼x3¼, 35/120 developing tank. $1200 for lot or separately. 112-754-5367.

MINOLTA SRT 303, WIDE angle Vivitar lense 28 mm, telephoto Soligor lense, 200 mm. Also standard 50 mm lense, flash, Vivitar teleconverter. Lense cases. $600. 477-9805.

NIKORMAT BASS FT#3 WITH 50mm F/2 Nikon lens and 28mm f/3.5 Nikon lens, hardcase, filters, excellent condition, $400 firm. 383-2841 early morning or 10-11pm.

PHOTO STUDIO LIQUIDATING. Hasselblad, Strobasol, Bowens, plus darkroom equipment and more. 388-7485.

VIVITAR 283 FLASH COMplete with many accessories. Just over 1 year old. Complete $230 or best offer, 479-1429.

HANIMEX SLIDE PROJECtor, 6 trays, automatic focus, excellent shape, $100 or offers. 477-4979.

NIKON F2, BLACK BODY. 24 mm F2.8, 50 mm F2, 200 mm F4. Halliburton case. $1200. Call Lucien after 5 pm. 384-9068.

MAMYA C330 TLR SYSTEM, Vivitar 365 strobe, Nikon AW-1 winder. 384-4349 between 5-7 pm.

CANNON F1 PLUS MANY extras. Whole or in part. Best offer. 477-2532.

NEVER USED YASHICA 2¼" format camera, case, filter, $190. 595-7907.

CANNON LENSES. 135, 2.5, $190. 135, 3.5, $130. Some filters also. After 6, 595-1673.

SLR MAMIYA NC1000 W/C, new $250. 381-6210 after 6 pm.

96 RANGES, STOVES and FURNACES

CHRYSLER AIR TEMP FURnace, 94,000 BTU, excellent condition. Complete with thermostat, all ducting and 250 gallon oil tank. 652-9060.

CYCLOS OIL STOVE WITH ACcessories, $150, good condition. Parlour stove, circa 1925. 598-2427.

30" ELECTRIC MOFFAT range, continuous clean oven. Avocado, matching hood. 477-6205

WOOD COOK STOVES, $175. With warming oven, $250. 382-8362, evenings.

4-BURNER WEDGEWOOD GAS stove, 36" wide, good condition, $50. 385-9642.

110 GAL FURNACE OIL TANK, $75. Bob, 478-9609.

VIKING RANGE, COPPERtone colour, $125 or best offer. 386-1817.

30" ELECTRIC RANGE, COPpertone, $160. Good condition. 721-3655

30" COPPERTONE RANGE, good condition. 721-5032.

97 FURNITURE

ITALIAN PROVINCIAL COFfee and lamp tables, $115. (Or separately). Painted bedroom furniture, yellow and brown, $75. Baseboard heater, $15. Electric oil filled heater, $35. 656-6129

LOVELY CARVED MAHOGANY sideboard, $300; mahogany ornament display cabinet, $225; old wind up grammaphone, $225; older walnut mirrorred dresser, $100. 652-4740.

BENTWOOD ROCKERS JUST arrived. Limited supply at the low price of only $109.95. Universal Trading Centre, 584 Johnson, 383-9512

UNIQUE 1920'S STYLE SHELL back chesterfield, superb quality, brown and gold velvet, perfect condition. Cost $1200. Sacrifice $395. 595-7907.

LARGE SIZE 2-DOOR WARDrobes with storage drawer — walnut or teak finish to clear, $129. Echo Furniture, 704 View, 384-2214.

HANDPAINTED DRAPES, curtains, dressing table, dinette, rocking chair, 26' television, Hoover, shopping cart, desk and chair. 382-1763.

OLD OAK HIGHBOY DRESSER, $150; round oak table, $375; 6 oak country chairs, $400; 2 oak parlour tables, $100 and $75. 652-4740.

GORGEOUS LARGE RED MAhogany antique sideboard, $550; oak drop-front desk, carved Cabriole legs, $250; old oak bookcase, 3'x4', $200. 652-4740.

DINING ROOM TABLE, Knechtel, walnut, double pedestal, 36"x52" extending to 64", impeccable condition. $295. 385-6192.

OAK CHINA CABINET, COFfee table, pair of handpainted porcelain table lamps, original Eskimo art work. 385-8658 daytimes only.

CEDAR CAPTAINS BED, DOUble, 2 drawers, $100. 658-5019

97 FURNITURE

TRADE-IN
TIME
MATTRESSES
$25 on your old mattress
$25 on your box spring
WHEN YOU
PURCHASE A NEW
Spring filled
MATTRESS or
BOX SPRING

3'3" size, each piece	$169
Regular size, each piece	$189
Queen size, each piece	$219
King size, each piece	$289

Latex Rubber
The mattress that gives even support to all parts of the body, truly the most comfortable mattress of all.

MATTRESS or
BOX SPRING

3'3" size, each piece	$199
Regular size, each piece	$249
Queen size, each piece	$289
King size mattress	$399

MATTRESS
TOPPER PADS
ENJOY the luxurious comfort

Thick	Size	Rubber	Foam
1 in.	39x75	$27.25	$ 8.55
2 in.	39x75	$52.75	$17.25
1 in.	54x75	$37.75	$11.85
2 in.	54x75	$72.90	$23.65
1 in.	5x0	$44.65	$14.00
2 in.	5x0	$86.50	$28.00
1 in.	King	$58.50	$17.75
2 in.	King	$112.35	$36.40

IMMEDIATE DELIVERY
Open Fridays 'til 9 p.m.
EASY CREDIT terms available

Gregg Furniture
"The quality furniture store — where you can see how it's made"
2300 DOUGLAS 388-7365

WELCOME!
Tillicum Furniture invites all their old friends and customers to visit their new store at 1633 Hillside at Scott

LIKE NEW
Dining room table and 8 chairs (used 6 times only). RCA upright freezer. Childrens size maple dressers and desks with drawers. 595-3341, Eves. 479-3331.

QUEEN SIZE WATERBED, upholstered frame, complete with top quality mattress and heater, immaculate condition, $400. Captain's bed with three drawers and bookshelves, $225. Matching desk chest, $150. Colonial triple dresser with mirror, $160. 477-9185.

CIRCULAR TEAK DINING table, 42" diameter, 3 extension leaves, to seat up to 10 people. Condition as new. Offers. Double Japanese type bed, complete with 4" foam mattress, $75. Red lacquer 4 drawer chest, and circular mirror, offers. 382-9012. Evenings 595-3154.

TRADITIONAL PINE FURNIture, hand-built in Ontario by Pinecraft Ltd. Displayed (with illustrated catalogues) at Leafhill Galleries, 47 Bastion Sq Victoria, further information 656-6207.

ALL SOLID TEAK: COUCH, 2 chairs $800; coffee table, $200; dining table, 4 chairs, $600. Teak veneer room divider, $100. Wool carpets: 9x12 green, $300; 6x9 shag beige, $150. Cedar chest, $180. 388-9573.

READY TO ASSEMBLE RUSTIC wood furniture, unique gifts. We also want, on consignment, handcrafted furniture and accessories. Monastery Furniture, 942 Fort Street, 383-2431.

DOUBLE BED WITH BOOKcase headboard, matching double dresser with mirror, ruffle spread and curtains. $200. 595-6339.

ESTATE SALE AT
ATTICA
720 Market St

SOFA AND MATCHING CHAIR, table and chairs, chair bed, queen base and mattress, all in excellent condition. 385-9190 Tues.-Sat. after 6 pm. Anytime Sun. or Mon.

BED-CHESTERFIELD AND matching chair, in excellent condition, embossed nylon, Sandalwood colour. Phone 592-9448.

LARGE COUCH AND MATCHing chair, good condition, $30; 2 armchairs, $5 each. After 5 pm, 595-6228.

EASY BOY CHAIR, TEAK DINingroom suite, 39" mattress, rocking chair, 383-1161 or 386-1471 ask for Joanne.

QUEEN-SIZE MATTRESS AND box spring, excellent condition. $350 new. Asking $175. Phone 385-7868, after 6 pm.

CHESTERFIELD AND CHAIR, kitchen table, 4 chairs, box spring, mattress, headboard, drawers, chair, all $150. Transferred. 386-9674.

BLACK NAUGAHYDE CHESterfield and chair $250, dinette table, other misc. items. 477-3495.

"HELLO - GOOD BUY"
Victoria Cookshop
3830 Cadboro Bay Rd.
477-2233

CUSTOM BEDS, CAPTAINS, $130, mates, $120, mates bunks, $160, 479-7400

LARGE GLASS TOP DINING room set, new condition, $250. 385-8334.

COFFEE TABLES, GUARANteed to last a lifetime, $150 and up. 385-1454.

BROWN SOFA AND CHAIR, good condition. $100. 382-2265 after 5.

KROEHLER CHESTERFIELD and chair. Good condition. 388-4234 or 595-1903.

COUCH, CHAIR, TABLE, AND chairs. $100. 385-1169 between 12-7.

QUEEN SIZE WATER BED: heater, frame, mattress, even a 3-speed vibrator. $200. 384-6679.

VICTORIAN DOWN COUCH, antique writing desk, leather couch and chair, 3 chests of drawers, mink coat. 474-1337.

COLONIAL CHESTERFIELD and chair, best offers. 477-5095, after 5.

OAK DINING TABLE AND 6 oak chairs, $450. King size Simmons Beautyrest bed, $275. 384-1488.

TWIN SIZE BED, FIRM MATtress, headboard included. $60. 388-7967.

ETAGERE 5 SHELVES, GLASS and chrome with matching nest of 3 tables. 383-3969.

PECAN DINING ROOM SUITE, 6 chairs, best offer, 479-8002.

TEAK DINETTE SUITE, $250. 384-6525

FOR SALE: ONE SUPER SINgle, one double bed. 477-9386

MOVING, CHESTERFIELD and chair. 385-8403

SIMMONS HIDE-A-BED $95. 478-9640.

DINING ROOM TABLE AND 6 chairs, 388-5796

TEAK QUEEN SIZE PEDESTAL bed. $300 or best offer. 382-6384

HIDEABED, DOUBLE SIZE, good condition. Offers. 386-7336

MANS EASY CHAIR, COFFEE table, broiler oven. 385-0028.

CORNER CHINA CABINET, walnut, as new, $270. 656-6088.

NEW GLASS AND CHROME dining suite, $300. 382-9748.

97 FURNITURE

WATERBED, $300, 4'X7' INcluding frame, mattress, liner and heater. 385-6780.

COUCH AND CHAIR, GREEN, excellent condition, $150. 4 bar stools, black, $50. 384-4746.

VARIOUS OFFICE AND HOME furniture for sale, 477-4967.

PAINTED 4 DRAWER CHEST of drawers, $20. 477-5095 after 5.

98 TV, STEREO, RADIO SALES and SERVICE

Open 'til 9 Nightly!
385-5555
Independent Buyers
Discount Service Ltd.
939C Esquimalt Rd.
Stereos
Color TV'S
ENTERTAINMENT SYSTEMS TO FIT ANY AND ALL ENVIRONMENTS!
—Buy the best and reduce costly service calls!
Yes, we take trades!
No down payment! (OAC)
Free delivery!
Free parking!
In Store Bank Financing!
(FULL SERVICE WARRANTY)
—5 yrs. parts and labour on most new sound equipment
—Loaner supplied during service
—Full credit on upgrading 1st yr.

TECHNICS
Best-Buy Sound System
Receiver, Speakers, Turntable W/Magnetic Cartridge $649
Technics SL 220 Turntable Semi-auto- Special $179

AR Speakers
AR 18 Speakers each $125

Used Stereo Equipment
Priced To Clear
Marantz 3200 pre amp, 112 tuner, 140 power amp, 75 wts - pc ..$599
Technics 25 watt rec (as new)......$279
Yamaha cassette deck TC 800 GL.....$249
Pioneer Speakers CRS 300....pr $149
Lissen Speakers 212 S ....pr $150
Technics 48 wt PC Receiver...$389
ProLinear Stage 4 ......pr $99
Zenith speakers .....pr $49
Terms available OAC

Car Stereo
Jensen, Pioneer
Panasonic
Panasonic CX7100 Auto-Rev Deck, Special $159
★ New from Panasonic tape deck with equalizer, bi-amp, sep. power amps.

Panasonic
Color TV's from $499
20" Color Special $619
No money down! Low monthly payments! (OAC).
Open 10 til 9 Daily
10 til 6 Saturday
385-5555

5 YEAR
WARRANTY
1979 20"
ELECTROHOME
COLOR TV
RENT TO OWN
AS LOW AS $22 per month.
NOTE: Rent to own available for any size, any make.
ALSO — we rent color TVs $25 per month — $10 delivery.
CITY CENTRE TV
OPEN 10 A.M.-9 P.M.
6 DAYS A WEEK
477-6971
Next to K Mart in the Mall

SOLID
STATE
SERVICE
Let factory trained technicians repair your Solid State TV, amplifiers, tape decks, turntables. No job too hard. Reasonable rates. ELECTRON TV SALES AND SERVICE, The Home Of Quality Service, 100 Burnside Rd. W. just up from Tillicum drive-in. 383-5432.

SANSUI G-33,000 STEREO AMplifier, Empire 698 turntable, 2 Sansui SPX-9000 speakers. Akai GX630D reel to reel. Above plus 300 LPs and 15 10" reel to reel tapes. $3500 or will sell separate. Moving to Britain so must sell. 384-2658.

HELP
Too many color TVs taken in trade. Come in—make an offer, CITY CENTRE TV, next to K-Mart in the mall, open 10-9 p.m. 6 days a week.

CAR SOUND
JUST ARRIVED — Popular car boosters, 20 watts per channel. $39.95
B.C. SOUND & RADIO SERVICE
931 FORT 383-4731

SANSUI STEREO AU 7900 amp-75 watts per channel, matching tuner TU 7900, Sansui SP-L250 monitor speakers, priced to sell quickly. 383-7567 or 656-5705.

SANSUI AU3900 AMP, AKAI CS34D cassette, Marantz 2235 receiver, Akai SW137 speakers, Toshiba TT862D reel-to-reel with sound-on-sound. Ask for Carl, 383-8550.

LEAVING PROVINCE WITHIN 1 week, must sell, Pioneer 7500 amp, 2 month old Advent speakers and Pioneer turntable, $550. 386-8920, between 11-5.

USED RCA 25" COLOUR TV. A-1 working order with 90 day warranty $169.95.
ATLAS STEREO AND TV
763 Fort St 385-2712

I WILL COME TO YOUR HOME to service your TV for only $10. Call Jim 381-5622.
Homark Sales Ltd.

FOR SALE: SONY STEREO cassette deck; Onkyo 65 watt amp; Connoisseur turn table. 385-3097

WYNFORD HALL - SPACE helmet shaped, 8 track, 6 bands, 12 volt, 110 volt batt pack, portable $150. Bob, 478-9609.

STEREO SYSTEM- ALTEC REceiver, BSR 710 turntable, 12" 3-way speakers, Koss headphones. $400. 477-4032.

NEW SYLVANIA 20" COLOR T.V. $448. Remote 20" — $575 at Butler Brothers, 1724 Douglas Street. 383-6911.

ONE PAIR PANASONIC SB-1600 Thrusters speakers, $210. Thorens TD-160 turntable, $80. Call Mark 598-4015

AMATEUR RADIO TRANSMITter, receiver, and power supply. Heathkit HX20, HR20, PS20, $275. After 5 pm, 598-3201

SILVERTONE STEREO, floor model, $125. 8-track recorder and player, Realistic TR801, $100. 112-743-4275.

98 TV, STEREO, RADIO SALES and SERVICE

RENT
OR
RENT TO OWN
TV and Stereos
and MICROWAVES
SPECIAL SUMMER
RATES
COLOR TV's FROM $15
381-5622
27 W. Burnside
10-9 P.M. 6 DAYS A WEEK

• microwave • color TV • stereo
homark
• rentals • service • sales
"Home of the $10 service call"

This Months Special
All stereo component units 25% off.

VIKING T.V., ATTRACTIVE walnut cabinet with closing doors, nearest offer to $150. 598-8396.

EXCELLENT CONDITION B/W $35, and colour $95, colour and B/W combination. With guarantee. 383-8774.

MARANTZ 2216B RECEIVER, $220. Yamaha Rock Monitor speakers, $100 pair. Used only a few months. 598-7346.

USED BLACK AND WHITE TV $69.95. Phone 381-5622. Homark Sales Ltd.

SONY REEL-TO-REEL TC200, must sell. $200 or best offer. 383-1010 days.

PROFESSIONAL TAPE DECK, purchased mid-1979, (Teac 3340S): Nearest Cash Offer to $1800, 479-8921.

SANSUI AU-517 POWER AMPLIfier, 65 watts per channel, like new, $400. 477-0516 or 478-8861.

56' DELHI FREE STANDING tower, never used, $325. 656-3702 after 6pm.

40 CHANNEL CB BASE RADIO with half wave antenna and 50' of Coax cable, $125. 478-2038

21" PORTABLE COLOR TV, 2 years, excellent condition. $185. 383-5439

PIONEER RT 701 REEL-TO-reel tape deck. Hardly used. 384-4673.

SPEAKER BOXES, 12" WOOFer, 6" mid range, 3½" tweeter, 45 watts, $150 per pair. 385-5271.

MARANTZ 1250 AMP, 125 watts/channel. Excellent condition. $500, offers. 388-9795.

DYNACO PAT5, FM6, ST400. 384-4349 between 5-7pm.

ONKYO A-7 INTIGRATED AMP. 2 months old $400. Barry 478-4357.

PIONEER CAR STEREO SYStem, $350. 478-6104.

16" VIKING COLOR TV, $250. 388-9918, after 5 pm.

21" COLOUR PORTABLE, PERfect condition, $175. 382-4127

99 GROCERIES, MEAT and PRODUCE

SAANICH FRUIT
GROWERS
MARKET GARDEN
Your Suppliers of BC Home
Grown Fruit & Produce

Wine Logans 65¢ lb.
Jam plums and peaches 25¢ lb.
Nectarines 55¢ lb.
Blackberries 10 lbs. for $8.75
Green beans, 50¢ lb.
Squash and Zucchini 27¢ lb.
Pickling dills 50¢ lb.
Parsley 4¢ bunch
Bunch beets, 44¢ bunch
Ripe BC Grade canning Tom 25¢ lb.
No 1 Natural raw honey 85¢-$1.15 lb.

CANADA DOMESTIC GRADE
Peaches 20 lbs., $9.50
Red, purple, golden plums, 20 lbs., $9.50

CANADA NO. 1 GRADE
Blueberries $1.09 lb.
Local corn 6 for 75¢
Red and Green cabbage, 18¢ lb.
Turnip (Rutabagas) 24¢ lb.
Carrots, 18¢ lb.
New potatoes, 10¢ lb.
Greenhouse tomatoes, 50¢ and 64¢ lb.
Long English cukes, 70¢ each
White spine cukes, 37¢ each
Silver skin onions, 75¢ lb.

CANADA NO. 2 GRADE
Cauliflower, 30¢ lb.
White spine cukes (pickling) 3 for 59¢
CANADIAN C GRADE
Bartlett pear, 22 lbs., $10.50
Tideman and early Mac apples, 20 lbs. $9.50
2180 KEATING CROSS RD
652-1138
OPEN 10-5,
CLOSED WEEKENDS
BRING YOUR OWN
CONTAINERS
BULK PRICES AVAILABLE

SAANICH FRUIT
GROWERS
MARKET GARDEN
Your Suppliers of BC Home
Grown Fruit & Produce

Wine Logans 65¢ lb.
Jam plums and peaches 25¢ lb.
Nectarines 55¢ lb.
Blackberries 10 lbs. for $8.75
Green beans, 50¢ lb.
Squash and Zucchini 27¢ lb.
Pickling dills 50¢ lb.
Parsley 4¢ bunch
Bunch beets, 44¢ bunch
Ripe BC Grade canning Tom 25¢ lb.
No 1 Natural raw honey 85¢-$1.15 lb.

CANADA DOMESTIC GRADE
Peaches 20 lbs., $9.50
Red, purple, golden plums, 20 lbs., $9.50

CANADA NO. 1 GRADE
Blueberries $1.09 lb.
Local corn 6 for 75¢
Red and Green cabbage, 18¢ lb.
Turnip (Rutabagas) 24¢ lb.
Carrots, 18¢ lb.
New potatoes, 10¢ lb.
Greenhouse tomatoes, 50¢ and 64¢ lb.
Long English cukes, 70¢ each
White spine cukes, 37¢ each
Silver skin onions, 75¢ lb.

CANADA NO. 2 GRADE
Cauliflower, 30¢ lb.
White spine cukes (pickling) 3 for 59¢
CANADIAN C GRADE
Bartlett pear, 22 lbs., $10.50
Tideman and early Mac apples, 20 lbs. $9.50
2180 KEATING CROSS RD
652-1138
OPEN 10-5,
CLOSED WEEKENDS
BRING YOUR OWN
CONTAINERS
BULK PRICES AVAILABLE

FRESH FISH
Brought in daily from Sooke direct to you from the Fishermen. We have the largest selection at the lowest prices.
Lots of "fresh" Sockeye and Cohos, $3.60 lb.
"Fresh" Pink Salmon $1.69 lb.
LOTS OF SPECIALS
Fishermens Market
1610 Island Highway, 478-4522

North Douglas
Delicatessen

N. Zeal. Edam and Mozz	1.79 lb.
N. Zealand White Cheddar	2.09 lb.
N. Zealand Gouda	2.09 lb.
Canadian Yellow Cheddar	2.09 lb.
Cooked Imported Ham	2.69 lb.
Salami and Hot Pepperoni	1.69 lb.

Open Tue.-Sun. Closed Monday
3891 Douglas 479-1827

99 GROCERIES, MEAT and PRODUCE

Okanagan Fruit
APRICOTS (Domestic Gr) 45¢ lb
PEACHES (Domestic Gr) 49¢ lb
PICKLING DILLS (#2 Gr) 39¢ lb
Bill Bayley Garden Centre
Colwood Farmers Market
478-8822

WILLIAMS
QUALITY MEATS 795 FORT ST.
384-0525 — 384-0526
GRADE "A" FREEZER BEEF
Sides $1.59 Hinds $1.89
Full Baron $1.79
Weight loss in cutting, boning and trimming will increase the price per pound.
Chargex Accepted

CORN
U-Pick 50¢ per doz
And Picked $1.25 per doz
Open 8 am to 8 pm. Phone 652-1620. No Sunday business.

BEZZOLA'S
of Cobble Hill exchanges ONE gallon of Raw Apple Juice for every 35 lbs. of Ripe Fruit delivered. Custom pressing by appointment. 743-5393.

DRYING IS CHEAPER
Easier, and preserves more nutrients than canning or freezing. For information on home dehydrators, call The Grinder, 479-9933

SILVER RILL FARMS
Fresh picked corn is available every day. 7179 Central Saanich Road, 652-3509, 652-2019.

CARROTS, $3 PER SACK. POtatoes, $2 per sack. Weekends or after 6 pm, 652-1546.

RIPE TOMATOES, 25¢ A pound. You pick between 8-5. Bring own containers. 6506 Oldfield Road

BC BLUEBERRIES
Washington Peaches & Bartletts, all Canada No. 1 Grade, good size fruit, case lots. 383-1233

CORN FOR SALE, $1 PER dozen, large sweet cobs. 6520 Welch Rd off Martindale. 652-3338.

ALBERTA GRAIN FED BEEF
Information phone Bob. 381-6621.

CANNING TOMATOES, 20 pounds, $6. 6432 Pat Bay Highway

SAANICH ORCHARDS
The new crop of apples are ready now. Open daily 652-2009.

GOOD QUALITY APPLES AND peaches, others. 5016 Wesley Rd.

CUCUMBERS, 15¢ PER POUND. Corn. Cabbage. Zucchini. Apples. 656-6246.

PRUNE PLUMS AND THORNless blackberries. You pick, 30¢. Organic apples, early Macs, 30¢ per pound. 759 Haliburton Road. Open 9-2 and all day Saturday.

BARTLETT PEARS, 40¢ PER pound. Dillweed. 6811 West Saanich Rd.

CANNING TOMATOES. PHONE 479-1338, not Sundays.

LARGE BARTLETT PEARS, picked, 35¢ pound. 595-2371.

GOLDEN YELLOW PLUMS, 45¢ lb. 479-8698.

CUCUMBERS, DILL CUKES, orders taken. 595-5438.

TOMATOES, 30¢ PER POUND. 652-1989.

100 MISCELLANEOUS FOR SALE

BLIND EARL
Royal Worcester 12" fruit bowl and candy dish. 592-0014 after 5pm.

CASH DISCOUNT PRICES ON Maytag washers and dryers and dishwashers at Butler Brothers, 1724 Douglas St. 383-6911.

TWO 12X14 SHAG CARPETS, orange and purple, $50. Matching drapes $20. All good condition. 598-4768.

67 VOLKSWAGEN, AS IS. $250. Hoover apartment sized washing machine, $80. Lewyt vacuum cleaner, $20. 386-6297

CARPET 10' X 12' EXCELLENT condition at bargain price of only $60. Inspect anytime, Tel 381-6767.

TRUCK CANOPY, $350. ROLL away cots, $5. Homemade pingpong table, $25. 8700 West Saanich Rd, evenings only, 656-6816.

1979 STILH 041, 25" BAR, WRAP around grip, double dogs, new chain, excellent condition, $300. 656-6666, 656-4568.

ITEMS FOR SALE, CARPETing; fish tanks, 15 gallon and 20 gallon, completely equipped. 384-1525.

CUSTOM BUILT TRAILERS. Victoria Recycling Co. 2525 Bridge St. 384-6422 or 388-6275 pager 877 anytime.

NEW GE 5 SPEED HAND mixer $10, Hoover spin dry washer $45, guitar amplifier $30 and misc. household items. 656-6088.

SWIMMING POOL ABOVE ground with deck, 15' square by 4' deep, new pump and filter, $700. 595-1525.

DICTAPHONE BELT-TYPE equipment, 2 dictators, 2 transcribers, good condition. 595-8411.

FOSTER FREEZER, REtarder, 140 quart Hobart mixer, 160 loaf electric oven, donut fryer, etc. 746-6812.

FORCED SALE, 3 FILTER Queen vacuums, with power nozzle, offers. 385-6725 Associates Finance.

BUILT—IN HOME VACUUM
2 horsepower unit, 25' hose, cleaning attachments, valves, $300. 478-4217.

WE BUY AND SELL APPLIances. James Bay Appliance Repairs. 2626 Bridge Street, 383-4762. 9am-5pm.

4X8 POOL TABLE WITH ACcessories; 15 cu.ft. deepfreeze; single bed; drum set; patio set; three display tables. 477-0220.

SHUFFLEBOARD, 14' MAPLE deck, excellent condition. Chrome base rocks. Two Ford rims. 658-8726.

CHILDS DUFFLE COAT, SIZE 9, light brown, $25. Phone 598-5233.

POCKET WATCH COLLECtion, mostly American Railroad, sell separate or package deal. 595-2986 after 6 pm.

BATH TUB WITH ENCLOSURE, sink and vanity, toilet, in fair condition. To be sold together, $75. After 6 pm, 383-9196.

MOVING—ASSORTED HOUSEhold items, small chesterfield and chair, plants, tv, glasses, dishes, etc. 386-7437, 1137 Hilda.

MUST SELL 1½ YEAR OLD harvest gold washer and dryer, $500 for pair. 384-0727 9 am-8 pm.

WATERBEDS
Day or night, 478-7345.

Store Fixtures
Matthews Agencies
922 Meares 388-4123

USED EQUIPMENT
SALE
Lawnmowers, rototillers, chainsaws, many other items, A&C Equipment, 598-6551.

VACUUMS
Eureka and Hoover. Sawyer Sewing Centre, 388-6228.

USED MICROWAVE OVENS, hardly been used. Make an offer. 381-5622. Homark Sales Ltd.

6X12 SLATE POOL TABLES from $1500, 4x8 slate tables from $900. Phone 753-6222.

KENMORE ZIG ZAG MACHINE with console, $175. 386-7377, after 6.

BEAUTIFUL DIAMOND ENgagement ring, matching wedding ring-bargain $400. 477-0512.

100 MISCELLANEOUS FOR SALE

Do You Really Want
To $ave Money?
Door crashers specials while stock lasts! Builtmore sofa with double-size foam mattress $229.88; mates bed in maple finish with 2 drawers, complete with mattress $198.88; deluxe 15 cu. ft. frost clear refrigerator or deluxe 30" self-clean range. Your choice $599; RCA 14" colour TV with remote control $499; super heavy Pine Boston rockers $99.88.
also
Check out our great Aug. summer end sale on Sealy Red-i-beds, bunk beds, Kroehler chesterfields, loveseats, bedroom and dining room suites, La-Z-Boy chairs and recliners; Restonic mattress and box units and much much more.
SALE HOURS
Sundays
11 a.m. to 5 p.m.
Monday-Saturday
10 a.m. to 6 p.m.
COLWOOD-LANGFORD
Furnitureland
1610 Island Hwy.
(Farmers Market)
Tel. 478-1921

SPEED QUEEN
7-DAY WONDER
There's so much to save — and so little time! — The Speed Queen savings event on washers and dryers only last a week — this week. Colours — Almond or white while stock lasts. Same old standards of quality, unique stainless steel tub. Reliable Speed Queen warranties — 2 yrs parts and labour. 10 yrs. transmission. Lifetime on stainless steel. Speed Queen washer $479. Speed Queen dryer $319. Save even more when you buy the Speed Queen pair. $768. Note: —$20. Rebate off the pair or $10. Rebate on either the washer or dryer if you pickup yourself. Remember — this special offer ends Sunday, Aug. 26 at 5 p.m.
SALE HOURS
Sundays
11 a.m. to 5 p.m.
Monday-Saturday
10 a.m. to 6 p.m.
COLWOOD-LANGFORD
Furnitureland
1610 Island Hwy.
(Farmers Market)
Tel. 478-1921

NEW AND USED
4 Pce. Chesterfield suites $839 and $679, 2 pce. chesterfield suites, $399; to $699; 3 pce. corner sectional chesterfield, $649; Swivel rockers, $189; Hideabed, $249; 9x12 Oval braided rugs, $119; Solid birch table and 6 chairs, $579; Duncan phyfe drop leaf table and 6 chairs, $698; China cabinets $99 to $379; Sets of 4 dining chairs $99. to $269; chests of drawers, $59 to $119; dressers $95 to $119; Bedside tables, $14.95 to $49; students desks $39.95 to $159; Wardrobe $149; 7x9 British India rug, $189; Brentwood rockers, $119. We need good trade ins. Use your Chargex or Master Charge.
Pandora Furniture
1050 PANDORA 383-6319

13 CU. HARVEST GOLD ADmiral manual defrost $268.88; 2 pc coffee table set $35; antique 4 drawer chest with mirror $128; 5 pc dining room set $189.95; 5 pc dining set by Liberty $349.95; used sofas and chairs in blue, green, brown and gold from $139.95 to $599.95; Viking 30" stove $59.95; 9 pc solid wood dining room set, $599.95. French Provincial occassional chair, $128. Spanish style arm chair, $58.88. Utility cabinet, castors, $194.95.
The Traders
388-6264 715 Finlayson
Open nights 'til 9 p.m.
Sat. 'til 6, Sun. 12-5

FOR SALE
BY SEALED TENDER
Assorted motorcycle helmets, motorcycle farings. Bicycles. Canvas awning. Stereo equalizer. One 1973 Mercury Montego, V8 automatic, 80,000 miles. One 1971 Fargo van, V8 automatic. One 1966 Volkswagen Beetle, 92,000 miles. One 1978 Buick Regal, V8 automatic, 10,000 miles. All of the above items may or may not be damaged in some way. Items may be viewed between 8:30 am-4:30 pm Monday-Friday, at ICBC Salvage Depot, 979 Dunford Ave., Victoria BC, V9B 2S4. 478-0133. Tender closing date, 2 pm August 27, 1979. Rules set out on Tender Sheet apply to all sales.

auctions • appraisals
AUCTION EVERY FRIDAY NIGHT
Kilshaw's of Victoria
six generations
1115 FORT ST. 384-6441
Antiques and Modern Furnishings

Vacuum Cleaners
Nearly new and reconditioned from $25.00 guaranteed. Current models always available: Compact, Electrolux, Filter Queen, Kirby, Hoover, Sears-Kenmore, Eureka, Lewyt, G.E. etc. Power nozzles adapted to any machine. Repairs every brand. Trades welcome. Top of line Built-ins - $325.
Mister Sweeper, 906 Esquimalt Road (at Head), Colwood Corners Mall next to Highway Supermarket. 386-3717, 474-1011.

GOING OUT OF
BUSINESS SALE
Children's clothing, 2-14, at cost and less. Store fixtures, counter with arborite top, could also be used as a bar. Cabinets and chrome fixtures.
FANTASY ISLAND
CHILDREN'S
FASHIONS
2713 Quadra 386-1743

100 MISCELLANEOUS FOR SALE

BLANSHARD AT VIEW
INTERNATIONAL
WATERBED (VICTORIA)
386-8858

USED SINGER SALE
MUST CLEAR ALL SINGER TOUCH AND SEWS. 25% OFF.
SAWYER 388-6228
840 FORT ST.
SEWING CENTRES LTD.

BUILD YOUR FURNITURE this fall and save lots of $ $ at TOOLS 'N SPACE, the fully equipped hobby woodworking shop for handy men and women. Friendly assistance, instruction and courses. We also stock hardwoods, pine and plywood. Enquire about our SPECIAL low cost memberships. Open Mon.-Thurs. 10-10, Fri. and Sat. 10-6. 338 Catherine St. (at Esquimalt Rd.) 383-9600.

INTERNATIONAL
KNIVES
SPECIALTY KNIFE SHOP
574 Yates 383-2422

Wosk's
WE TAKE TRADES
1810 STORE 385-8781

"START THE DAY WITH A good buy at"
Victoria COOKSHOP
575 Johnson St.
385-6213

EATON'S
WAREHOUSE
STORE
749 View St.

HEINTZMANN PIANO, $500; 1920's walnut buffet and china cabinet; 2 Sanderson Regency stripe wing chairs; gold corded velvet loveseat and chair; lamps; maple desk; velvet king size headboard; Viking automatic stove; large GE seperate freezer door refrigerator. Very reasonable. 598-3567 after 5pm.

BRIGG'S AND STRATTON lawnmower, $40. Black and white 20" TV, $20. Royal blue pillow shams, and skirt for double bed, $30. Older Hamilton Beach mixmaster, $25. Four car mats, $5. 5 bamboo blinds, 5'X5'7" each, $20. 8½X8½ royal blue carpet, $5. Wall to wall off white/green carpet, $25. 598-2068

SPEED QUEEN WASHER AND dryer: White $250.00. Westing house — Kelvinaor washer dryer: White $200.00. 2—30" stoves: window oven, deluxe dial panels, $65-$75. Wringer washer — $55.00. Guaranteed. Trades. James Bay Appliances — 383-4762. 2626 Bridge Street (off Bay St.).

ANTIQUES, COLLECTIBLES, used modern furniture, large and small appliances. Reconditioned bicycles, lawn mowers, tools, tires, baby items, numerous miscellaneous items. Bill's Bargain Barn, Craigflower and Tillicum. 384-5235. Tuesday-Sunday. We Buy, Sell, Trade and Deliver.

COMPLETE BEDROOM SUITE $285. Two bedside tables, $40 each. Chesterfield, chair, French Provincial type, $310. Maple Bridge Lamp, $47. Beaded curtain, $17. Plastic patio table, four stools, $15. Swag lamp, $15. Man's two suiter, $20. Kenmore Power Mate vacuum, $100. 385-7336.

GIANT HIGHWAY SALE, DOUble and single bed, vacuum, colour tv, dishwasher, washer/spin dry, washer and dryer, fridge and stove, chesterfield suite, kitchen suite, dining room suite, chest of drawers, etc. 262 Old Island Highway, 479-3231.

3 BEAUTY SALON DRYERS, $40 each. Brass firescreen, $30. Antique glass kerosene lamp, $40. Antique chairs, $35 a piece. White double bed headboard/footboard, $15. Inko belt loom, $10. Mini bike and helmet, $200. Hockey net, $3. Large cash drawer, $5. 474-1845.

2-DOOR FRIDGE: WHITE, square, $125.00. 1, family-size fridge: White, square, $100.00. 2, older-style friges: White $65-$75. Portable clothes dryer, $50.00. Guaranteed. Trades. James Bay Appliances. 383-4762, 2626 Bridge St. (off Bay).

MODERN ANODIZED ALUMInum full length plate glass doors with side windows. Doors swing both ways with hidden hydraulic closers. Size 10x8. Like new only 4 years old. ½ price. Phone manager- Cal Van Auto Supply and Repair Centre. 386-2155.

HOMELITE
CHAINSAWS
SALES—PARTS—SERVICE
RENTALS
GIBSON POWERCRAFT
2520 Government 382-8291

the Butcher Block Shop
4011 QUADRA 479-5921

STORM WINDOWS — INQUIRE now about plexiglass as a storm window. Light weight, a better insulator than glass. Install now while the weather is mild. THE PLASTIC SHOP, 2105 Douglas St. 386-1477.

ALL VACUUMS
We sell every vacuum made at the lowest price. Rebuilt and guaranteed from $20.
ALL VICTORIA VACUUMS
595-2622, 2805 CEDAR HILL RD.

USED APPLIANCES, fridges, stoves, washers, dryers, Hoovers, wringer washers, deep freezes, 30 day warrenty. Bill's Bargain Barn, Craigflower and Tillicum. 384-5235 Tuesday-Sunday

CEDAR SPOON BLADE OARS; Browning Auto. Twelve lightweight golf clubs, cart, lefthand; man's bike, five; generator; Kenmore portable deluxe dishwasher; sewing machine, table, electric. 598-4674.

CHESTERFIELD AND CHAIR, dresser, bureau, and end table, washer and dryer, dishwasher, desk and lamp, bathroom plumbing. Miscellaneous household accessories and garden tools. 385-9377 after 6

THREE FLOOR MACHINES, 12", 15", and 20", $400. Advance 14" carpet/shampoo machine, 2 years old, $800. World industrial vacuum cleaner, 2 years old, $250. All in good working order. 479-0912 after 6.

BLACK NAUGAHYDE LOUNGE $50; Simmons 4'6 Posture Ease mattress $40; Linguaphone table model $54.50; 3'3 box spring and mattress $45. Mel's Bargains, 3460 Quadra, 384-3152. Chargex and Mastercharge available.

AVON COLLECTION, APproximately 300 pieces. Value $2000. Best offer. 477-4829

SHEDS, BARNS, GARAGES. 479-8056

100 MISCELLANEOUS FOR SALE

OLDER APT. SIZE FRIDGE $25, 10 speed boys bike $60, electric cash register $35, air cooler $12, lawn sweeper $35, boys 3 speed with turn down handle bars, $45, air compressor and tank $295, and misc. 383-8281.

STIHL Chainsaws
SALES—PARTS—SERVICE
RENTALS
GIBSON POWERCRAFT
2520 Government 382-8291

BETTER PRICES/ BETTER delivery.
Kitchen-aid dishwashers.
KENYON SALES
386-1214, 24 hours.

SILVER FOX PAW FUR COAT, appraised value, $2000. Only worn a few times, designer original, pelts fresh last year, size 10. Sacrifice at $1500, must sell, bought a house. 595-5133.

POOL TABLE 4X8 COIN OP. 4½x9 National slate table. 6x12 Brunswick. 16' and 22' shuffleboard. 14' cushion board. Pin ball and Wurlitzer phonograph. 384-7732, 1923 Quadra St.

FOUR ELEMENT COUNTERtop stove, spin dry portable washer, (both items working). Stainless steel sink, 2 pairs of wood cross country skiis. Complete lot, $50. Days until 3 only, 478-8529.

BICYCLE, VACUUM CLEANer, bunkbeds, school desk, corner table, playpen, 1963 Chev Impala, 2 armchairs, 6 lawn chairs, assorted toys and childrens clothes sizes 4-6. 479-6187 after 4pm.

MOVING SALE. EVERYTHING must go. Crib and mattress, $80. Child's chair, $15. Highchair, $15. Pram, $25. Toys and small items, records. 385-8128, #107—831 Ellery.

NICE AND CLEAN WESTINGHouse fridge, $70. Olivetti electric adding machine, $45. Fleetwood 19" portable black and white tv, $35. All in good condition. 595-0325.

POOL TABLE. 4X8, WOOL felt, 6 cues, snooker balls and racks, $125.
CONTINENTAL BEDS. 39" box and inner spring, $35. 36" box and foam, $55. Near new. 598-1737

CHEST OF DRAWERS AND dresser in limed oak finish, painted desk or vanity and stool, single drawer metal filing cabinet, 2 white chrome kitchen chairs, 592-7064.

MOVING MUST SELL, HOUSEhold goods, furniture, roll top desks, 8 gun cabinet, couch and chair, Brentwood stereo, outboard motor, some tools, 478-5256 between 5-7pm.

USED 30" WHITE MOFFET range, good condition, $150. French Provincial dining table and 4 chairs, fruitwood finish, $350. Copper firescreen, $25. 477-1301.

USED SCHOOL DESKS!
Limited supply at $10. each or 3 for $25. Great for the kids. Universal Trading Centre, 584 Johnson, 383-9512

KENMORE SEWING MAchine, 10-size buttonholer, stretch stitching, mongrammer and special design stitching. Excellent condition. $250. 478-6156.

MUST SELL: DOUBLE BED, chest of drawers, colour television, electric cabinet sewing machine, chesterfield and chairs. 477-2501.

ARBORITE SET, $35. WOODEN kitchen chairs, $15 each. Overstuffed chair, $25. Wooden desk, $20. Gendron carriage, $15. Baby walker, $3. 382-1819.

OLD FRAMES, WEIDER EXercise board, blankets, stainless steel cutlery, hearing protector, tall mans Tuxedo and top coat, ladys clothes size 10. 385-9595.

MOVING, MUST SELL. 15 cubic foot freezer, sofa and chair, lawn mower, construction material, ski rack, etc. 592-4345 between 5:30-6:30 pm

BEAUTIFUL SPINDLE 6 YEAR crib, Kantwet mattress, bumper pads, $110. Men's golf clubs and bag $50. Prices firm. 385-0152 after 4pm.

MOVING SALE, OLD LINEN press, $200; platform rocker, Winnipeg couch, metal bookcase, metal cabinet, washers, refrigerators, etc. 1275 Roslyn.

TENT, FOR PACKING, 2 MAN, complete with poles, pegs, full fly. Weight: 4½ pounds, excellent condition. $150. ¾ size violin, $75. 592-0394

USED SHAG CARPET AND UNderlay. Approximately 60 square yards of 2-tone gold, 20 square yards pale yellow, good condition. 478-1423.

USED SCHOOL DESKS!
Limited supply at $10. each or 3 for $25. Great for the kids. Universal Trading Centre, 584 Johnson, 383-9512

SMALL REDWOOD KITCHEN table and 4 stools, good condition, $85. Cabinet stereo with record player, AM FM radio, 8 track, good condition, $100. 598-7819.

PLANT STAND, UNUSUAL plants, driftwood, Blue Willow china, suitcases, many more items from private home. Fair prices. 595-3747.

BAR AND BALANCE, KENmore dishwasher, bunk beds, Swing-O-Matic, baby Snuggli, baby recliner and walker, Electrohome humidifier. 478-9966.

BOYS 10 SPEED, $15; BOYS skates size 10½, $20; desk study light, $10; twin beds, $20 each; size 34 boys leather jacket, $65. 595-7177.

CHAINSAWS
Alf Becker and Son Ltd.
2981 Tillicum 384-6414

ESTATE SALE AT
ATTICA
720 Market St

GROWER'S SELECT TROPIcal Plant Mart. Quality plants. Low prices. Wholesale, retail. 414 Craigflower Rd. 381-5522

BURL CLOCKS, BEAUTIFULLY handcrafted. Wedding, anniversary gifts, reasonable. 592-6015.

RETAIL STORE FIXTURES for sale, glass counters, cash registers, clothes racks, etc. Inquire, 385-0510.

FOR SALE 1 FILTER QUEEN vacuum, 2½ months old, excellent condition. Please call 382-8264.

CUSHION FLOORING, 12 PATterns. Ceramic tiles, contactor selling extra stock, half price. 479-5966.

TORO WHIRLWIND 56044 rider mower, 7HP, with grass catcher, good condition, $700. 721-3920

30" MOFFAT RANGE. 15 CUBIC foot MacDonald's Quick Save fridge. $350 or offers. 384-2740 after 5.

CHINA FOR SALE
Fine bone china. Cups, sausers, plates, etc. 1283 Queensbury Ave.

KROEHLER LAXY BOY, NEW. ¾ box spring, mattress and headboard, Sealy. Kitchen table and chairs. Mojave blanket. 384-3566

GE SELF CLEAN OVEN, white $300; avocado top loading dishwasher $160. Both in excellent condition. 474-2998.

SWEDA CASH MACHINE, 8 Depts, 8 salesman, separate total and tax sales etc. in excellent condition, $685. 386-3711.

MOVING AND DEMO SALE, SKI equipment, potters wheel, fridge, oil furnace, water softener. 382-7366.

2 PAIR ITALIAN MADE SHOES, new, size 7B, cost $79 pair, $15 pair. Ladies fall, winter wear and lingerie, size 16 and 18. 595-0895.

WASHER, DRYER, FRIDGE, stove, ping pong table, double bed, fireplace set, plants. All in excellent condition. 477-6283

ELECTRIC STEAM TABLE, 1 gas grill, 1 gas pizza oven. 386-8998 after 5 pm

7' COUCH AND CHAIR FOR sale, reasonable condition, $75. Odds and ends. 382-3319.

100 MISCELLANEOUS FOR SALE

POCKET BOOKS. SET UP SHOP in your basement or store at $1500. 478-8903.

MUST SELL-MOVING: COUCH, single bed, rugs, roll away bed, fridge, drapes. 592-7787.

KENMORE COMPACT SPIN dryer, $50. Also cement laundry tub. 384-5979.

OUTDOOR INCINERATOR barrels. Ready for use, $6.49 delivered. 383-1328.

45-GALLON OAK WHISKEY barrels, good condition. $17.50 383-1328.

WESTCRAFT BROWN framed window, 4½x10' opening with frame, offers. 652-4282.

OLDER FRIDGE AND STOVE, good working condition. $60 each. 382-5217

APARTMENT SALE. HOUSEhold items and furniture. Offers 384-2963. #316—535 Niagara.

APARTMENT SIZE KENMORE washer and dryer. GE dishwasher. Phone 386-3702 after 5 pm.

KENMORE PORTABLE AUTOmatic washer. New in December $275. 595-6356.

HARDING SHAG, 18X12, MOSS green, good condition, $175 595-3363.

SELLING EVERYTHING: CAR pets, speaker cabinets, rocker, drafting stool, fig tree and more 385-9630.

APARTMENT SIZE STOVE and fridge. Old but reliable. $25 each. 477-1247 after 5.

GREEN FRIDGE AND STOVE, $400. Table and chairs, $60. 474-2030.

PULSAR TIME COMPUTER, wrist watch calculator. 1 year old. $400. 477-0516 or 478-8861.

NINE BAGS MANURE OR SOIL, $10; sand, $12; delivered. 592-7068.

RAW WOOL, 80¢ LB; FIRE bricks, 15¢; single bed and mattress, $50. 658-8893.

LARGE FRIDGE, TURQUOISE, 4 cubic foot freezer, $80. 479-3639 evenings

HIDEBED, CHAIR, AND FOOTstool. Very good condition. $175. 652-2705.

ONE DOUBLE BED, $75. ONE am/fm stereo, $300. One basket chair, $125. 385-8713.

LARGE MCCLARY CROSS TOP fridge, green, 7 years, $275. Evenings 477-0090.

ONE ELECTRIC SUNBEAM lawnmower, no cord, as is, $25. 595-0666.

STANLEY BERRY 1 PIECE steel garage door, 8X6'6. 477-1140.

WASHING MACHINE AND fridge, good condition, phone after 5pm. 656-4939.

GLASS FOR SALE. FOR greenhouses, etc. 6 ducks for sale. 656-1958

OAK ROLL-TOP DESK. 50" X 30". Needs some work. 479-1356 after 6.

BEDROOM SET, BUFFET AND hutch, carpet, RCA console T.V. 384-3557.

8'X10' STORAGE SHED, PREfab wooden structure, $295, offers. 477-1468 after 5.

RCA STOVE, 6 PIECE CHROME kitchen set, Inglis dryer. 384-7991.

RETAIL SALESCOUNTER, semi circular shape with storage, offers, 477-6161 evenings.

LLOYD STEREO WITH 8 track and speakers $100, Hoover washer spin dryer $50. 386-7801.

ADMIRAL HARVEST GOLD 24" fridge and stove, 1½ yrs. old, $350. 656-6455.

TREADLE SEWING MACHINE, white, Family, rotary with all accessories, oak cabinet. 478-2978.

BOAT TACH., BOX SPRING and mattress, Polariod camera. 478-5138

COMPLETE SET OF COLlier's Encyclopedia, 1977 and 1978 Year Books. 595-2476.

IBM ELECTRIC TYpewriter, executive type, $60. 598-6979 after 5pm.

BOY'S JUNIOR SUPREME hockey skates, sizes 2,4, and 5. $30 pair. 478-9832.

AEROLITE BOAT BUILDING glue, 100 pound sack, offers. 652-3375.

WHITE LEFT HAND FRIDGE, $235. Range, $125. Avacado range, $200. 479-3209.

AVOCADO STOVE, ROTISserie, 3 yrs. old, perfect, $200. 652-4740.

EIGHT COUTT'S CARD FIXtures, in good condition. 388-6451

USED RED BRICKS FOR SALE. Phone 595-0875.

SINGLE BED, GOOD CONDItion. 381-6139.

LEAD BRICKS, 415 POUNDS, 50¢ a pound. Mill Bay, 112-743-2284.

GE PORTABLE DISHWASHER, good condition, $150. 478-9953

BEAUTY SALON DRYERS AND chairs, etc. for sale. 479-9244.

SWIMMING POOL LADDER for 4' pool, new, $95. Phone 652-1831, 652-1283

MISC. CLOTHING FOR SALE, very reasonable. 652-3357.

THREE CARPETS, AND UNderlay. 595-8343 after 5 pm

NEW SMOOTH 16"X12" CONcrete slabs 90¢ delivered. 592-7068.

COLDSPOT FRIDGE, 13 CU.FT. $240. 477-1926.

LADY'S COATS, SUITS, slacks, etc. Size 12-14. 598-7979

QUALITY SKATES AND SOCcer boots, both size 4½. 721-5032.

CHEST FREEZER, 25 CUBIC feet. $225. 656-3110 after 8 pm.

LACE WEDDING GOWN, SIZE 12, traditional, with train, 592-9633.

SPEED QUEEN WASHER AND dryer, $300. 598-2187.

9X12 TENT, AS NEW, BEST offer, 721-5460.

RIDE-EM ELECTRIC AND GAS mower, 592-2142

9" BLACK & DECKER RADIAL arm saw, $200. 479-4302.

BRASS FIREPLACE SCREEN, $20. Childs Gloverall duffle coat, size 10. 479-2903.

BROTHER 820 KNITTING MAchine. 478-7658.

TWIN TUB PORTABLE WASHing machine, $50. 652-3375.

FLORAL HIDEABED $395; 6 PC green wooden dinette suite $125; Simplicity deluxe 2 cycle gas dryer $199.50; Moffat 30" electric range range $225. Mel's Bargains, 3460 Quadra, 384-3152. Chargex and Mastercharge available

101 CHILDREN'S MISCELLANEOUS

ROUND-A-BOUT
Children's Clothes
Now taking fall and winter wear. Infant to size 10. 1005 View, Tuesday-Saturday, 10-5 p.m. 385-6552.

PLAYPEN, STROLLER, WALKer, carbed, highchair and carseat. 652-9346.

CRIB AND MATTRESS, AND playpen, good condition. Phone 592-0559.

WANTED: PLAYPEN AND baby safety gate. 595-8218

FOLDING MESH PLAYPEN, used one week, $20. 388-7966.

103 MISCELLANEOUS WANTED

WANTED, SPODE CHINA, ROchingham pattern plates, cups, saucers, etc. 386-8370.

103 MISCELLANEOUS WANTED

AUCTIONS
EVERY TUESDAY
APPRAISALS
FOR PROBATE INSURANCE AND SALE PURPOSES
386-3308
LUNDS
THE AUCTIONEERS AND APPRAISERS FOR VICTORIA AND VANCOUVER ISLAND

THE SALVATION army needs your re-usable clothing, furniture and household goods. "Help us to help others." Family Thrift Stores, Victoria, Sidney and Langford. For pickup—386-3295.

WANTED
Quality used furniture. Bedroom and dining room suites. Drop front and secritaire desks. Cedar chests, lamp or end tables. Nests of tables, china cabinets, etc.
Pandora Furniture
383-6319

CASH
Vintage clothing, furs to 1950, Linen, costume jewelry, china, glass, collectibles. Small unique or antique furniture, prints, brass, etc. 11 to 5 384-4547, after 6pm 385-9878, 577 Johnson St.
THE BAY WINDOW

I NEED ANTIQUES AND COLlectibles, wood furniture, crocks, old wood tools, Doulton figurines and jugs etc. Old trunks, Indian baskets, oil lamps, old tins, china, plus any interesting collectible. Fair price paid by reputible dealer, 479-2684.

CASH FOR SCRAP
We buy re-cyclable scrap metal, industrial and domestic.
CLEANSTEEL PRODUCTS LTD.
343 Tyee Road, 384-4161.

GUNS NEEDED!
Good used hunting rifles and shotguns.
International Knives Ltd.
576 Yates St. 383-2422
(across from the Post Office)

CASH FOR SCRAP
We weigh and pay at your home or plant. Free removal of scrap cars. 384-6422, 388-6275 pager 877 anytime. Victoria Recycling Co, 2525 Bridge Street.

CASH
Used colour TV's needed desperately for resale — We buy for cash. Call 381-5622 for estimate. Homark Sales Ltd.

WE BUY REFRIGERATORS, freezers, automatic washers, dryers, ranges, dishwashers, vacuums, colour TV's, microwaves, furniture. Phoenix Appliances, 384-0423. Mornings best

BEER BOTTLES
and cans 60¢ doz. Old car batteries, radiators, copper, brass, lead etc. 526 David, 383-1328, 8-4.

RANGES LESS THAN 12 YEARS old, Kenmore, Inglis, Whirlpool, Speed Queen, Simplicity washers, almost any make dryer, working or not. 478-6000, 478-5449.

DIAMONDS WANTED
Cash for your diamonds and rings in any condition. Universal Trading, 584 Johnson, 383-9512.

WANTED: 12 PIECE SET OF silver with chest, grandfather clock. 384-2021 days, 658-8246 after 6pm

FRENCH DOOR, OAK FLOORing, air tight heater, used tile, countertop range and oven. 386-7188.

CASH. FOR WOOL SWEATERS, quilts, drapes, older jackets, "knicknacks". 386-3249

LARGE WOOD DININGROOM suite, prefer antique, also antique china cabinet. Antique display cabinet. 479-2684.

SMALL CEMENT MIXER without motor, must be in good condition and reasonable. 592-9603.

SELL OLD BOOKS TO THE HAUNTED BOOKSHOP 382-1427

WANTED: ROYAL DOULTON figurines and Toby Jugs, copper and brass. 386-0911, 383-0405.

WANTED OLD CLOCKS, tools, old wooden rocker, any condition, 595-7640.

RECORDS: COLLECTOR wants 1950s hit parade, western. 474-1071 around 6.

WOODLATHE LARGE SOLID bed, joiner 6 or 8", sander, disc and belt combination. 383-1369

11 OR 12 CU.FT. CHEST FREEZer or 15 cu.ft. upright freezer. 598-7512.

OLD FASHIONED ELECTRIC stove and refrigerator in good working condition. 598-5867.

FRIDGES, SQUARE CORnered, working or not. 478-6000, 478-5449.

MEDIUM SIZE UTILITY trailer, wheel barrow, and gardentools. 383-0983.

WOOD DINING ROOM SUITE and chrome kitchen suite wanted. 479-3231.

FRIDGES AND FREEZERS bought. 383-7213. All Temp.

HARDWOOD NEEDED FOR furniture repairs. 479-2684

WANTED GARAGE TO RENT. 385-0207.

BUYING RECORDS, THE Bookshelf. 230 Menzies. 382-8422.

WISH TO PURCHASE OLD OR antique furniture. 478-2556.

CASH FOR YOUR BCRIC shares. I will pick up. 382-1239.

TOP PRICES FOR OLD POSTcards. 595-7567 or 383-8311.

WANTED: HEAVY DRAPES for large windows. 382-1139

WANTED: ONE OLDER CEDAR chest. 642-3762

WANTED 1 OR 2 TICKETS TO Abba, September 15th. 479-4165.

WANTED: WOOD COOK stove. 478-5477.

105 GARAGE SALES

A REAL BARN SALE
Hundreds of things. 4" foam mattresses, wood and electric stoves, sheep fence and posts, plastic hoses, 2", 1½", 1", plumbing and electrical supplies, panels, wire, etc. Propane valves and gauges. Heaters, water tanks, stoves, counters, sinks, yard lights, milking machine, (1 or 4 cows), barrels and lids. Life jackets, oars, pressure tanks, water tanks, 1000 gallon and 500 gallon, gas and oil. Aluminum roofing (green), water pumps, (new and old, deep and shallow). Now. Phone Crofton 246-3800

GARAGE SALE, 8AM FRIDAY and Saturday. Sewing machine, wood playpen, ladies bike, cartop carrier, chest of drawers, wringer washer, table and chairs, 30" electric range, tricycle, wood door and frame, push lawnmower, electric range with oil heater attached, gas lawnmower, hundreds of other articles too numerous to mention. 1427 Denman

QUIVER PLACE, 10 FAMILY Garage Sale. Floor polisher, rumpus bar, stove, freezer, small electric appliances, combination console, kitchenware, furniture, steam curlers, clothing, linen, toys, much more. Sign on Cedar Hill Road behind K-Mart, August 25th and 26th, 10am.

105 GARAGE SALES

APARTMENT SALE. TEAK furniture, wool carpets, cedar chest, sewing machine, dog kennel, picture frames and glass; rug-hooking frame, wooden chair, plants, books, bedding, kitchenware, miscellaneous. Saturday 10-2, #7—210 Douglas.

GOOD CLOTHING, SUEDE AND leather coats, new and used household items, furniture and lots more. Everything in excellent condition. Sat. and Sun. 11-5. 1914 Lulie St. Oak Bay. 598-6758.

BASEMENT SALE: SATURDAY 9-12, 2346 Dunlevy St., Oak Bay. Fridge, some furniture, carpet, underlay, ice-skates, small girls bike, quality children's clothing, toys, and miscellaneous. Cash.

GARAGE SALE SAT. AUG. 26th. 10-4 pm. 4358 Sheibourne. Lamps, vacuum cleaners, paddles, oars, music stand, door chimes, flood light, pictures and misc. items.

GARAGE SALE: SATURDAY, August 25. Hide-a-bed and chair, sewing machine, tables, and miscellaneous items. 1607 Ross St. 595-8268.

MOVING SALE, 2 DININGroom suites, chairs, etc. Some antiques. 8021 Galbraith Close (Saanichton). 652-3868. Friday August 24th 7-9pm. Sat. 9-2pm.

SATURDAY, 9 AM TO 1 PM. Boys 10-speed, chesterfield suite, carpets, apartment size washer and assorted household items. 640 Wilson Street.

YARD SALE, 10 TIL 4 SATURday. Oak bed ends, sewing machines, table and chairs, curtains, china, mirrors, wood tables, misc. 180 Kamploops.

FINAL YARD SALE, 1275 Roslyn, 10-6 Friday only. Kitchen utensils, radio, tools, fabrics, clothes, misc.

GARAGE SALE, SATURDAY August 25th, 9am-5:30pm. Potter's wheel, 8' boat, misc. 2514 Mill Hill Rd. (Langford).

3841 HOBBS, FRI. AND SAT. 10-2 pm. Books, plants, clothing, furniture, toys, special childrens table. No earlybirds.

2 FAMILY GARAGE SALE SAT. August 25th only, 947 Monterey Ave. No advanced sales.

GARAGE SALE
Thursday, August 23, at 4463 Tyndall Avenue, 2-6 pm. 477-1377.

GARAGE AND BASEMENT Sale. August 25, 26, 27. 9 am-9 pm. 2505 Cotswold, off Uplands Road. 592-2142

1038 QUEENS AVE. HOUSEhold articles, auto parts and misc. 10am-2pm, Saturday.

CHILDRENS GARAGE SALE. 3721 Winston Cres. Sat. 10 am.

109 MISCELLANEOUS TO RENT

TYPEWRITERS
Student rentals, manual $12 per month, electric, $30 per month. City Office Equipment, 386-8396.

CAMOSUN FURNITURE RENTAL
MONTH TO MONTH
833 YATES ST. 383-3655

112 WANTED TO RENT, MISCELLANEOUS

URGENTLY REQUIRED, REhearsal space for musicians. Reasonably priced. 479-5446, between 5-7.

115 SWAPS

24' COMMAND BRIDGE CRUISer in excellent condition, will trade for real estate, condominium, revenue property or what have you? Victoria Press Box 48.

1975 MERCURY MX STATION wagon. Extra clean. New radials. Swap boat motor, trailer, etc. $3850. 656-6806.

18' DEEP V BOAT, CONVERTible top, 40 HP Westbend motor and trailer for small travel trailer. 595-4844.

1965 MERCURY POWER steering, power brakes, radio, radials. Good running condition. For motorcycle. 656-3860.

ALUMINUM CARTOPPER wanted. Will pay cash or swap wooden rowboat. 382-6362 3-8 pm

1969 CHEV. IMPALLA CAR FOR farm tractor. 112-245-3360.

116 COINS and STAMPS

COIN & STAMP SHOW
Sept. 21,22,23rd. TALLY HO Travel Lodge. 3920 Douglas St. Victoria.

WANTED CANADIAN SILVER coins, 1966 and back. Also, US silver coins, 1964 and back, paying highest prices. Also, buying 1967-68 silver coins. 478-8580.

117 ANTIQUES and ARTS

WILLAIM IV SOLID MAHOGany sideboard dated January 1836. Oval panels on doors, carved claw and carved ball feet on cabriole leg. Round end screws, small dovetails, chisel marks on bottom drawer. Develed mirror in beautiful condition and wood so rich you can see your reflection in it. $2100. 478-5609.

WANTED
Quality antiques, art objects, including furniture, crystal, art glass, paintings, silver, Oriental carpets, porcelain figurines. Will consider estates, collections, single items. 388-7553, 384-3670

FORD BRASS RAD. $150, 1916 Studebaker Big Six Touring unrestored $1500, sewing machine $100, pair of leaded glass windows 21"x35" $125, also semi circle leaded glass window $75. 598-3198.

FOR SALE: 1890 SOLID OAK sideboard develed glass. Canadiana 2-piece bedroom suite with inlay. One Oak corner cabinet, and miscellaneous items. 479-7913.

FURNITURE REFINISHING and antique restoration by museum trained professional. Phone 383-4413 for free estimtes, satisfaction guaranteed.

ESTATE SALE AT
ATTICA
720 Market St

CASH FOR OLD OIL PAINTings, antique and estate jewelery. Brandon's, 18 Centennial Square. 385-0623.

HIGHEST PRICES paid for quality antique furniture, clocks, rugs, etc. D. Robinson, 1019 Fort, 384-6425.

VICTORIAN LOVESEAT. 1930 overstuffed couch and chair. Queen Anne style highboy and bedside table. 385-0147.

CASH FOR SAMURAI SWORD, wanted for collection, authentic and good condition. 658-8493, 478-9123 ask for Doug.

SHIPS CHRONOMETER, Hamilton, model 22. Wood cased, gimble mounted. 595-2986 after 6 pm.

POCKET WATCH COLLECtion, mostly American Railroad, sell separate or package deal. 595-2986 after 6 pm.

FURNITURE REPAIRED. ANtiques our specialty. Phone 478-2539.

WE BUY SMALL ANTIQUES including furniture.
Waller Antiques, 388-6116.

OLD SPINNING WHEEL, (Walking), $325. or best offer. 1275 Roslyn, 598-3522.

WANTED: BOOKS BY Charles Dickens, Oxford India papers edition. 595-7582.

SOLID OAK 1-DRAWER TABLE, 30x20x30, $125. 598-4752.

ANTIQUE DOUBLE BRASS bed, excellent condition, $290. 386-1683.

WISH TO PURCHASE OLD OR antique furniture. 478-2556.

ELEGANT ANTIQUE BABY carriage, $500. 598-5867.

117 ANTIQUES and ARTS

WALNUT VICTORIAN SHELF. Old frames. 385-9595.

WANTED: ANTIQUE SIDEboard with mirror, 478-5448.

COLLECTORS-HAIDA ARGElite pole, 12", carved early 50's. 478-4557.

120 GARDEN SUPPLIES

Fertilizer

SAANWOOD FARMS LTD.
Cow manure. 652-2026 or 652-1743.
No Sunday calls please.

Plowing, Rotovating and Cultivating

DON'S TRACTOR SERVICE
477-3913
We rotovate, plow, cut grass and brush; also loading and hauling.

4 BROTHERS — ALL AREAS
Hand Tillers, Tractors
479-6112.

TED'S TRACTOR SERVICE. Rotovating, plowing, hay cutting, leveling, 478-4059.

ED'S TRACTOR SERVICE. ROtovating, levelling. Yards and gardens. 479-2204.

Tools and Supplies

KUBOTA TRACTORS
NEW AND USED
4 Wheel Drive Diesel Tractors
Rotovators, Mowers, etc.
4650 Trans-Canada Highway
4 miles south of Duncan
Open 6 days — 8 to 6
748-2809

Top Soil, Rocks and Fill

GRAVEL MART
Is Open
EVENINGS & WEEKENDS
"Pickups & Trailers Loaded"
Corner Fowler & Cordova Bay
TRIO READY MIX LTD.

SCREENED
TOP SOIL
Only $5.70 per metric ton
Plus Delivery
Trio Ready Mix, 658-5235

SCREENED TOP SOIL WITH manure and sand, $10 per yard, delivery extra. Sterilized potting soil by bag. E. Nixon Ltd. Office 385-4431; Yard 478-0511; Nights 479-1937.

WEED FREE VIRGIN SOIL
Black, shredded and usual excellent quality. For fast delivery. Call A-1, 383-1532.

NO. 1 SCREENED TOPSOIL mixed with sand and manure, 14 yrds. $125; 7 yrds. $70. Sell pickup load, $9 yard. 478-3322.

FREE FILL, DELIVERY charge only, topsoil, fill sand and blasted rock. Reasonable. 658-5172, 658-8921, 479-1582.

BY SACK WEED FREE GOOD black soil, 382-2843, 7 days a week. We deliver.

SCREENED TOPSOIL, ALL types of gravel. Also, No. 2 fill soil, P. J. Trucking Ltd, 478-3322.

SAND, GRAVEL, DRAIN AND crushed rock, 1 to 6 yard loads. 658-5406.

TOPSOIL, 6 YARDS, $65. FREE Delivery. 478-8467.

#1 CLEAN TOPSOIL FOR sale. Also free clean fill. 382-5074

125 PETS and SUPPLIES

German Shepherd Pup
Registered, 1 female, 7—months, all shots, beautiful black and tan markings. Show quality. Lovely disposition. Selected families. 479-5522, 2-7 pm.

IF WE CAN'T TRAIN YOUR dog, no one can, so if you want to have your dog trained and be proud of him phone Ray Boyle at the Bionic Dogs School. Guaranteed on paper. 385-8209.

1 SPITZ CROSS, 2 DOBERMANS, 2 St. Bernards, 1 Labrador, 2 Husky Labrador crosses, 1 Corgie cross, 1 German Shepherd, 2 terrier crosses, 1 terrier Airedale cross, pets and kittens, 479-5868.

GERMAN SHEPHERD, MALE, 9 months, registered, excellent temperment. $200. Requires good home, preferrably with acreage. 477-9185.

BEAUTIFUL BLACK MALE Terri-poo, 3 months old, has all shots, loves people and needs a good home, phone before 4:30 477-1553.

16 MONTH IRISH SETTER-GOLden lab cross for give away to responsible, affectionate home. Future owner must have large property. 598-6683.

COMPLETE SALTWATER aquarium with all accessories. Was $1400. Sacrifice $600 firm. 381-6210, after 6 pm.

GERMAN SHEPHERD. FEmale, 2 years, registered, good disposition. Loves children. Moving to an apartment. 474-2883 after 5

PUREBRED DOBERMAN PUPpies. Quality off Island stock. All red and tan litter. 385-5192 or 382-1520.

REGISTERED AFGHAN PUPS, show and pet homes. Serious inquiries ONLY. After 5 pm. 479-4002.

TO GIVE AWAY, ONE 5 MONTH old kitten. Part Manx, part Siamese. Affectionate. Phone after 6, 595-2683

2½ YEAR OLD MALE, GREAT Pyrenes. Pure bred and registered. To good home only. 479-3066.

YELLOW NAPED AMAZON home bred, 2½ yrs. old, talks. 112-792-3632.

3 MONTH OLD MALE KITTEN, box trained, good with dogs. Needs caring home. 385-1169 between 12-7.

FREE TO GOOD HOME WITH children, male neutered golden lab, well trained, good hunting dog. 385-6187.

NORWEGIAN ELKHOUND pups. Born June 24, three females, two males. No papers. $75. Call after 5pm. 112-245-8078.

BEFORE BUYING A PUPPY call Victoria City Kennel Club "Watchdog" for advice. 474-1484.

BABY COCKATIELS MAKE AFfectionate pets, from healthy stock. 642-4393. $40.00.

2 GREY AND WHITE KITTENS for adoption, litter trained. 479-0993 after 6 pm.

BEAUTIFUL IRISH SETTER pups for sale, registered, reasonably priced. 592-1966.

50-GALLON AQUARIUM WITH top, stand, sand, and filters, $200. 478-7096.

CUTE COMPANIONS, HOUSEtrained, 2 kittens, loving, abandoned. 382-9848

PUREBRED ENGLISH Springer Spaniel pups, liver and white, shots included. 382-5878.

MALE GINGER AND WHITE 1 year old cat to good home. 383-0357 between 6-8pm.

PUREBRED SHELTIE, 6 months, female, registered papers, tattoo, $175. 595-0190.

SHEPHERD LAB CROSS, 2 year old male, had shots and obedience training. $50. 478-1568.

BABY RACOON FOR SALE. Two generations tame. $200. 474-1596.

CROSS COCKER, 3 MONTHS old, black, female, has had one shot. $25. 385-5475

FREE TO GOOD HOME, NORwegian Elkhound pup, 4 month old male. 479-3267.

125 PETS and SUPPLIES

REGISTERED TOY POODLES and registered blue-silver female Afghan. 112-743-5380.

35 GALLON AQUARIUM, COMplete with everything including fish. Phone 386-6919.

BABY COCKATIELS, GREY and other colors. Baby Budgies, Green only. 477-9982

TWO PRETTY GINGER-WHITE male kittens, 8 weeks, $10. Call anytime, 721-3587.

FREE KITTENS TO GOOD home, days 385-3641, evenings 652-4615.

DOBERMAN PUPS FOR SALE. Temperment guarantee, registered, phone 385-8209.

BEAUTIFUL HEALTHY KITten, Greater Victoria Animal's Crusaders, 652-4305.

STUD WANTED FOR AMERIcan Pit Bull in heat now. 595-2558.

TWO NETHERLAND DWARF rabbits, matched pair, $15. 477-7646.

BABY RACOON, HOUSE BROken, has freedom of house and yard like puppy, needs lots of attention. 382-1764.

8 WEEK OLD FREE BLACK fluffy kittens, 2 male, 1 female, trained, 592-3205.

29 GALLON TANK, STAND, ALL accessories. Approximately 25-30 fish. Asking $150. 478-7571.

KITTENS, 12 WEEKS OLD, free to good homes. 479-7627.

GOLDEN RETREIVER FOR sale, 8 months. Phone 385-8209.

MANX PURE WHITE MALE, $45. Phone 642-3290.

FREE KITTENS TO GOOD home. Call after 5, 386-8890.

WANTED: DOGHOUSE FOR small dog. 477-1036.

CANARIES, BREEDERS AND pets. 386-7497

50 GALLON AQUARIUM AND flourescent lights, $80. 477-1214.

FREE LAB CROSS DOBERMAN to good home, 11 months old. 383-2027.

FREE TERRIER LAB CROSS pups. Real cute. 658-8807.

PUREBRED COCKAPOO PUPpies, $100. 595-8537.

FREE KITTENS, FEMALE, 6 weeks, 658-8607.

MALE HUSKY, 1½ YRS. OLD, free to good home. 474-1746, Langford.

128 LIVESTOCK SUPPLIES AND EVENTS

JOHN MacNUTT TRUCKING
SAWDUST—SHAVINGS
HOGFUEL
Large or Small Loads
479-6560 479-1908

MANDER
TRUCKING LTD.
SAWDUST
SHAVINGS
CEDAR HOG FUEL
385-3041
After 6, 477-5053, 479-7629

SACRIFICE SALE. 1ST CLASS Arabian horse equipment. Includes; 4 wheel show buggy, saddles, bridals, horse blankets, bits, Arabian show costume, saddle suit and horse vacuum. Priors 656-2632.

"YOGI BEAR" 16 HAND BAY Thoroughbred gelding, excellent show hack, hunter/jumper. Has evented. Experienced rider only. Owner going back to school. 748-9391.

TB BAY MARE, 15.2 HH, 10 years old, Junior Show Hunter, lovely conformation and disposition. $2000. Ali 385-4446, 383-7382

FOR SALE, LONE WAR DEAL highly bred milking Holstein cow. Contact Reni 539-5404 or 382-7426 or Box 40, Saturna Island.

TWO HORSE TRAILER, THORoughbred size, excellent condition, mechanically sound. 478-2438.

DARK BAY THOROUGHBRED mare, 7 years, excellent mover. "Bewitched", 14 hand bay jumping pony. Trudy Madson, 479-6843

7-YEAR OLD GRAY PART Welsh mountain pony mare, 12.3 hands. Reliable child's pony. Good on roads. 656-2796.

FOR SALE; 9 YEAR OLD CH. thoroughbred mare. Has been shown English and Western. 382-2649, 112-390-2979.

HORSE WANTED, 8 YEARS old or older, well schooled, 15.2 hh or up for showing. 629-3575 ask for Cindy.

HORSESHOEING, NORMAL and corrective. Dave Milburn, 652-2140.

15 MONTH OLD HOLDSTEIN hefer, $800. Also ducks and geese. 652-3898.

BOAR SERVICE. MEADOWlake Farm. Good Yorkshire stock. 479-9191.

TOPTANI MARK II SADDLE complete with quality fittings. 385-5906.

HORSES BOARDED, BREAKing and training. Also, Western riding lessons available. 656-0208

6 YEAR CHESTNUT ARAB gelding, quiet with excellent disposition. Phone after 6, 246-4037.

HORSES BOARDED, RIDING ring, box stalls, some private paddocks, 478-2687.

TWO LANDRACE/YORK CROSS boars, 5½ months, excellent breeding stock. 1341 John Rd, Sidney evenings, weekends.

THOROUGHBRED MARE 9 years, 16.1 HH, sound, well started Junior Event horse. 746-5440.

HEREFORD BULL, 5-YEARS old, $1200. Hereford cow, $700. 479-5236.

YOUNG HOLSTEIN, FRESH 5 months, 5 gallons a day, $975. 652-3501.

FEED POTATOES, $25 TON. 652-1582, 6858 Pat Bay Highway.

TWO PUREBRED POLLED Herefords, with calves. 652-3230

SAANEN DOE, 2 YEARS OLD, to good home, $50. 479-0691.

HUNTER CLINIC. SEPTEMber 7,8,9. 479-6843

WANTED-HERMES TYPE SADdle. 658-5165 or 656-3427.

WEANERS
6 weeks, $45 each. 479-6830.

WEANER PIGS, 10 WEEKS old, $60. 477-8142.

130 HEAVY EQUIPMENT AND MACHINERY

WAJAX PORTABLE FIRE pump - fully reconditioned, 60' flexible steel suction pipe and quick. Couplers, $1000. 2 hyd. pumps 18 gpm, 3000 psi never used. 7/8 X 2 shaft. Vickers heavy duty, $325 each. Bob, 478-9609.

ONE ONLY 1974 RUBBERtired 680C Case backhoe; one only 1974 rubber-tired 780B Case backhoe; one only 1976 Massey-Ferguson 600C Crawler-Loader. 758-5411 or 758-5530.

BILLY GOAT YARD VACUUMN $450.00 Band and Cuber with single phase power $7500.00 phone 758-2451.

NEW 20' HEAVY EQUIP. FLAT trailer, duals, 30,000 lbs. $2850. Swap boat, car, etc. Offers. 656-6806.

1971 INTERNATIONAL 1850 gravel truck, with H-plate, and work. $6500. Phone between 7-9 pm, at 642-5850

3 HP COMPRESSOR, 60 GALlon tank—3 phase, 230 volt motor, 2 years old, $1000. 652-3939.

HEAVY DUTY TANDEM CAR or Bobcat trailer, $1400. 478-3871.

135 FARM IMPLEMENTS

BUTLER BROTHERS EQUIP LTD
Victoria, B.C.

1. Massey Ferguson 165 diesel tractor with Allied loader. Good cond. $8900.
2. Massey Ferguson 165 diesel tractor with industrial loader - front pump. Excellent condition. Low hours. $9500
3. Massey Ferguson 275 only 1000 hrs. Full cab, looks and runs like new. $12,500
4. Massey Ferguson 184, diesel tractor, 4 wheel drive with loader and cab, very low hrs. $16,900
5. Leyland 270 tractor good cond, low hrs. Real clean unit. Only $8500
6. Leyland 384 tractor with loader. Good buy at $7500
7. (2) Leyland 384 tractor with side mount bush mower, full cab. $9500 ea
8. I.H.C. 434 diesel tractor, runs well. $4500
9. David Brown Case - 1200 tractor with loader. $6500
10. David Brown Case, 1200 with cab, good cond. low hrs. $8500
11. David Brown Case 1212 tractor with power shift trans. Excellent cond $9000
12. BMC 4/25 tractor 25 hp, 3 pt and PTO. Runs well. $2700
13. BMC 154 with loader, good cond, low hrs. $4500
14. Hough 4 whl loader, Cummins diesel, 2 yd bucket. $5000
15. Massey Ferguson loader backhoe, full cab, nice cond. $1750.
16. 9N Ford. New tires, rebuilt motor. Good cond. $1750.
17. Case 580B tractor with loader and Pallet forks. Counterweight, Good rubber, R.O.P.S Cab. $12,500
18. Case 1845 45 hp Unioader, Skid steer loader ¾ yd bucket. Like new condition. $9500
19. Universal 445 - 4 wh drive, diesel tractor, low hrs. $5500.

Good selection of Farm machiner now on hand.
Also sales and service for water pumps and equipment.
Ph Victoria, 652-1121

Ford Rollins
MACHINERY LIMITED
610 ALPHA STREET 384-0541

FORD TRACTORS
Lawn and Garden Tractors
10-20 H.P.
Farm Tractors
2 Wheel and 4 Wheel Drive
13-335 H.P.
DL-5954A

JOHN DEERE
J. GRIEVE MOTORS LTD.
Lawn & Garden Tractors
7 hp - 28 hp
Diesel Farm Tractors
22 hp - 275 hp
Full Line of Attachments
Balers and Swathers
652-1642 SAANICHTON

J. GRIEVE MOTORS LTD.
Vancouver Island's largest farm implement dealer now selling Yanmar 4-wheel drive tractors, 13 to 33 h.p. Full line of attachments.
652-1642 SAANICHTON

CLASSIFIED ADVERTISING THE PEOPLE'S MARKET PLACE

148 LEASE VEHICLES

ENSIGN
WILL SHOW
—YOU—
HOW TO LEASE

AND SAVE!!!

Lease Returns
79 Cordoba
79 Chrysler
78 LeBaron SW
78 Mercedes 280SE
78 LeBaron T-bar
77 Volare SW
77 Volare
76 Newport
PLUS MANY MORE

SPECIAL
78 BLACK
New Yorker/ Brougham
2-Door Hardtop
LOADED

Tom Cino
Bryan Cathcart
SELL Premium Ex-Lease Cars

LEASING???
See
Roy Hughes
And Ask About
idealease

CHRYSLER LEASING SYSTEM
Member of Chrysler Leasing Systems
Quadra At Caledonia
Dealer licence number D5620
386-2411
Open Weekdays 'Til 9:00

148 LEASE VEHICLES

McCALLUM MOTORS LEASING LTD.

CAR LEASING THE MODERN CONCEPT

Our leasing agreements are designed to be flexible. You tell us your needs, we tell you how we can meet them.

For further information contact
Don Innes
or
Cam McCallum
at McCallum Motors Leasing Ltd.
1101 Yates St.
382-6122

150 CARS FOR SALE

DOUGLAS
VOLKSWAGEN
AUDI

Your Largest Volkswagen Audi Dealer On The Island!

$SALE
$ELECT
IMPORT$

1979 VOLVO 242 GT, Special Edition, silver, 2000 km $9,995

1979 AUDI 5000S, 5 speed, loaded, Inari silver, 7,000 km $15,750

1978 PORCHE 924, sun roof, air conditioning, 4 speed $16,850

1975 BMW530i, 4 speed, 4 door, red, 42,000 miles $11,300

1973 MERCEDES 280, 4 door, automatic, 55,000 miles $9,995

PREMIUM USED
78 MERCURY wgn $6,395
78 CELICA A/T H-back $6,795
78 CELICA GT 5 spd $6,595
77 FIREBIRD A/T $6,695
76 FOX A/T wgn $6,295
76 VOLARE wgn $4,695
74 AMBASSADOR A/C $2,395
72 FORD A/T $1,795

GOOD SELECTION NEW AND USED Westfalia and Getaway CAMPERS

UP TO 60 MONTH SCOTIA PLAN FINANCING AVAILABLE. O.A.C.

Douglas Volkswagen Ltd.
3329 Douglas Street
388-5466
Dealer Licence 5100

1979 - 1980

+TRANS+AM+
1979 V8 auto, P.S., P.B., AM/FM radio tape deck, power windows, air cond. Red with black interior. 4200 miles. $9950. GARDEN CITY AUTO LEASE LTD. 2978 Douglas St., 382-9111, D5721.

79 TRANS AM
Special Edition, every conceivable option including T-roof. By appointment only.
PAINTER MOTORS LTD., 3005 Douglas St., 388-6196. After hours: 478-0790. D45802.

WANT THE BEST DEAL ON A new car or truck? Call Les Carr at Bridge St. Motor Company Ltd., 388-5714, evenings 6-8 721-3798. DL5161.

79 MONZA 2+2, V6, POWER steering, power brakes, tilt, 8 month warranty, 3300 km, $5800 or best offer, 479-8002.

1979 CAMARO BERLINETTA. 4 spd., stereo. Best offer. Phone 388-7722. YATES AUTO SALES, 950 Yates St., DL5268.

150 CARS FOR SALE

S&H DATSUN CENTRE

YOUR NEW DATSUN DEALER
2 LOCATIONS
848 YATES ST.
381-5222
FORT and FOUL BAY
592-2471

79 PINTO
2-Dr., 4-spd.

78 COROLLA
4-Dr., 4 spd. Radio.

78 DATSUN
Super cab, 4-spd, radio.

77 HILUX
Pickup, 4 spd.

76 DUSTER
2-Dr., automatic.

76 MAZDA
4-Dr., 4-spd.

76 BOBCAT
2-Dr, 4-spd, radio.

75 DATSUN
2-Dr., 4-spd.

75 MAVERICK
4-Dr., 6 cyl., auto., PS., 31,000 mi.

74 VW
BEETLE, 4-spd.

74 CELICA
2-Dr. GT coupe.

74 PINTO
Station wagon, auto.

74 MALIBU
CLASSIC 4-dr sdn, V8 AT, vinyl roof.

74 MUSTANG II
Auto, power steering.

73 DATSUN
Station wagon, auto.

73 DATSUN
2-dr HT, 4-spd, radio. Red with white vinyl roof.

72 COROLLA
2-dr, 4-spd.

70 COUGAR
Low mileage.

70 DATSUN
Station wagon., 4-spd.

61 BUICK
4-Dr., auto. Extra clean.

SAUNDERS AND HITCHMAN LTD.
2040 Cadboro Bay Road at Fort and Foul Bay
Dealer Licence 5059

1979 FAIRMONT STATION wagon. Still on warranty, 30 miles per gallon. $5000. 382-3964

ECONOMICAL 1979 PONTIAC Acadian, $4850. 382-1846

1979 HONDAMATIC STATION wagon. Looking for a new car? Can't afford it. Call 381-5527.

1977 - 1978

"FORMULA 400"
Immaculate 1977 Pontiac Firebird. Finished in Stardust silver with contrasting interior. Fully equipped including sport mirrors, wire wheels, ps, pb, p. trunk, etc. Only 18,000 one owner miles. $6995. Full bank financing OAC. Trades welcome. 388-7722.
YATES AUTO SALES
950 Yates St. DL5268

"COBRA"
HELP — we are overstocked! Must sell one of our 1978 Cobras. Both are fully loaded including 302 V8, 4 spd, ps, pb, am/fm stereo, radials, etc. etc. Completely immaculate inside and out. Trades welcome. Full bank financing OAC. 388-7722.
YATES AUTO SALES
950 Yates St. DL5268

1977 DODGE CHARGER SE, EXcellent condition. One owner. Maroon colour with white vinyl roof and white interior. Power steering, power brakes, power windows. New tires, tape deck, bucket seats, console, etc. Must be seen to be appreciated. Asking $5900. 656-6793 after 6 pm

A BEAUTIFUL 1977 THUNDERbird, silver gray, with maroon vinyl roof. Air conditioning, Am-Fm, 8-track stereo, maroon velour interior, power steering, power brakes, V8, 6 radials, city tested til July 1980. Best offer to $7800. To view: 385-4373 between 5:30-8 pm.

77 JAGUAR XJS
Fully power equipped
Low mileage. Factory air
AMFM and cassette
Executive driven, top condition
PH. Vancouver collect 876-3455 or 263-5541. D6428

THE PRICE IS RIGHT
1978 Dodge Aspen Special Edition, 4 dr. sdn. with only 14,000 KM. For personal service ph. CHARLIE PETERSON, Empress Pontiac Buick GMC Ltd. 382-7121 or res. 592-0458. D5701

1977 CHRYSLER CORDOBA ALL the extras you can get, low mileage, excellent condition, $6900. Gordon's Mobile Sales Ltd, 3 miles South of Ladysmith on the Island Hwy. Phone 245-3946 DL00237A.

1977 PLYMOUTH FURY
Must sell, brown with white vinyl roof, 4 door sedan, power steering, power brakes, automatic transmission. $3495. 477-9174.

1978 CAMARO, AUTOMATIC, power steering, power brakes. Black, dark red interior. Excellent condition. Still under warranty. 592-1143 after 6 pm

1978 HONDA CVCC, MANY extras. Immaculate condition. MUst sell. Asking $4995. No reasonable offer refused. 382-6727 anytime.

77 CHEV MONZA, 4 CYLINDER, automatic, power steering, radial tires, 22,500 miles. Well maintained. In excellent condition. Asking $3900. 474-2902

150 CARS FOR SALE

McCALLUM DATSUN VOLVO

GIGANTIC DATSUN SELL-OUT
NOW IN FULL SWING WITH DISCOUNTS
AS HIGH AS
$2026
HURRY!
Only a few cars to go
Plus many used cars
BANK FINANCE AVAILABLE

McCALLUM DATSUN VOLVO
McCallum Motors
DOWNTOWN
1101 Yates at Cook
382-6122 D-5603
COLWOOD
1836 Island Hwy.
478-1741 D-5603A

SUBURBAN MOTORS
THE HOME OF LINCOLN CONTINENTAL MARQUIS, COUGAR, XR7, ZEPHYR, CAPRI AND FORD TRUCKS

SUPER SUMMER SAVINGS ON SAFE BUY USED CARS

79 MUSTANG, V8, AT, PS, PB, radio.
Was $7295 Now $6795
79 CAMARO Z28, V8, AT, PS, PB, tape and cruise.
Was $9395. Now $8895
78 MONTE CARLO 2-dr HT, V8, AT, PS, PB, radio.
Was $7295. Now $6595
77 CHRYSLER CORDOBA 2-dr HT, V8, AT, PS, PB, radio.
Was $5995. $5495
77 MAVERICK 2-dr 6, AT, PS, PB, radio.
Was $4995. Now $4495
77 FORD Squire wagon, V8, AT, PS, PB, radio.
Was $4695. Now $4195
76 BUICK 4-dr V8, AT, PS, PB, radio. Air.
Was $5295. Now $4495
76 HONDA Civic 4 spd.
Was $3495. Now $2995
76 CAPRI 3-dr 4 sp. Tape.
Was $3995. Now $3495
76 CELICA GT, 5 spd., radio.
Was $5295. Now $4595

MANY MORE TO CHOOSE FROM WITH SIMILAR SAVINGS
Douglas and Saanich Rd.
386-6131 DL5528

1978 MERCURY COUGAR, 4 door, blue and white, 8-track and cassette tape deck, 50,000 kilometers, power steering, power brakes, offers. 383-9670.

1977 CAMARO RALLY SPORT, black on red, power steering, power brakes, power windows, tilt steering, velour interior, new radials. 743-2913

1977 VOLARE PREMIER STAtion wagon, slant 6. Power brakes, power steering, radio, roof rack, low mileage. $4750, will consider trade. 595-5185.

MUST SELL, 1977 T-BIRD, power steering, power brakes, 351 cu.in. Extra clean, low mileage. $5000 479-0749

LUXURIOUS 1977 FORD LTD II, 4 door hard top, power brakes, power steering, $3950. 595-7907, 383-0405.

1978 RABBIT, 2-DOOR, PERfect condition, sunroof, 4-speed, mags, deluxe interior, bucket seats. $6200. 658-1066.

150 CARS FOR SALE

ENSIGN CHRYSLER PLYMOUTH

ENSIGN

CHRYSLER PLYMOUTH

ALL UNITS CHECKED BY CAR CLINIC DIAGNOSTIC CENTRE

WE THOUGHT YOU SHOULD KNOW PREMIUM USED STATION WAGONS

79 Fury S/W

V8, automatic, power steering, power brakes, radio, air conditioning, 9 passenger.
Stock No. 8443.
SALE PRICE $6,666

77 Volare S/W

6 cyl. automatic, power steering, power brakes, radio, roof rack.
Stock No. 8270.
SALE PRICE $5,777

76 LTD S/W

V8 automatic, power steering, power brakes, stereo, roof rack, air conditioning.
Stock No. 11641.
SALE PRICE $4,555

76 Hornet S/W

V8 automatic, power steering, power brakes, radio, roof rack.
Stock No. 84961.
SALE PRICE $4,444

PLUS
79 CHEV VAN
79 NEW YORKER
79 CORDOBA
78 VOLARE
78 MAGNUM X.E.
78 CATALINA
78 DIPLOMAT
77 BOBCAT
77 DATSUN B210
77 FORD 4x4
77 MONTE CARLO
77 TRANS AM
75 MAVERICK
75 VW RABBIT
75 CORDOBA
74 BOOGIE VAN
74 VENTURA
74 DUSTER
72 RANCHERO
72 TOYOTA
71 VW VAN
69 TRAVELALL

Plus Many More

GOV'T TESTED PLUS 2-YEAR WRITTEN WARRANTY

ENSIGN

Chrysler-Plymouth Ltd.

DOWNTOWN YATES AT COOK
Dealer licence number D5295
386-2411
Open Weekdays Till 9:00

1978 TOYOTA CELICA Automatic, AM FM, under 7000 miles, excellent condition, $6800. 598-4085 after 5pm.

77 HONDA CIVIC, EXCELLENT condition, sunroof, $3800. Identical car currently on local lot for $4495. 479-0571.

1978 VOLARE. TOP CONDITION. 6 cylinder. Power steering, power brakes. Sheepskin seat covers. $5150. 642-3517

77 PLYMOUTH ARROW, 1600 cc, radio, automatic, blue, excellent condition. 479-3653

150 CARS FOR SALE

THREE POINT MOTORS

ALL UNITS BELOW CARRY ONE-YEAR INTERNATIONAL WARRANTY

DATSUN 510
78 4-door, automatic. Replacement cost $7,425. Only 8,000 miles $5,883

DODGE
78 diplomat Coupe, automatic, power steering, power brakes, radio, vinyl roof. Like new! $5,795

DATSUN 510
78 Sportback. Its got everything including power windows! $5,631

ACADIAN
78 Pontiac 4-door hatchback, automatic. Only 7,000 miles! $4,795

DATSUN 210
78 4-door sedan. Replacement cost $6,105. Only 7,500 miles! $4,782

DATSUN
78 Wagon with custom roof rack, radio. Only 6,500 miles! $4,327

PICKUP
77 Dodge Custom 200 Camper Special with canopy. Automatic, power steering, power brakes, radio. Only 11,000 miles. $7,995

WAGON
77 FORD LTD II. Automatic, power steering, power brakes, custom roof rack, radials. Like new! Only 13,000 miles. $6,795

CUTLASS
77 Oldsmobile 4-door, automatic, power steering. Very attractive! $5,295

GLC
77 Mazda 2-door Hatchback, automatic, radio. $3,995

280Z 2 PLUS 2
76 Datsun Sports Coupe. Silver with black vinyl roof and sunroof. A beauty! $8,995

XR7
75 Cougar. Only 22,000 miles on gleaming silver beauty. Automatic, power steering, power brakes, power windows. $5,595

COMET
75 Mercury 4-door sedan, automatic, power steering, radio. $3,695

PACER DL
75 AMC. Spotless hatchback, automatic, power steering. $3,595

DATSUN
75 710. Economical 4-speed. Very nice condition! $3,493

DATSUN
74 B 210 Hatchback. Only 24,000 miles on this sporty little 4-speed. $3,495

PICKUP
74 Datsun with heavy-duty bumper, truck mirrors. $2,995

OPEN 'TIL 9 P.M.

Government at Hillside
385-6737
DL00740A

1977 PINTO V6 AUTOMATIC, power steering, power brakes, reinforced gas tank, $3,295. 598-3192 after 3:00pm.

1977 MARK V, LOADED, LIKE new. Will accept part trade. 388-7722. YATES AUTO SALES. DL5268.

1978 HONDA CIVIC HATCHBACK, 5 spd. Excellent condition. Well maintained. $4500 or best offer. 749-6425.

RETURNING TO UNIVERSITY must sell 77 Bobcat, excellent condition and only 10,000 miles, taking offers. 383-2617.

77 DODGE ASPEN. DEPENDABLE, economical, slant 6 engine. 386-0009 after 5

78 TOYOTA COROLLA 1600 automatic, 4,000 miles, $4500 offers. 592-7504.

78 COUPE DEVILLE, BLUE, white top, loaded, $12,700. Munro Motors 748-8760 DL # 5804.

1978 HONDA ACCORD, FULLY equipped, excellent condition. Phone: 592-2554.

1977 HONDA CIVIC, NEEDS some body work, best offer, must sell, student. 598-3405 after 5.

1977 SUBARU, STATION wagon, 4 wheel drive, excellent condition. $4950 firm. 479-5525

1978 FIREBIRD FORMULA, factory air, AM FM stereo, velour seats, $6,300. 388-4752.

1977 TOYOTO COROLLA, EMMACULATE condition. $3400 or best offer. 478-7092.

77 TRANS AM, T ROOF, offers, 656-2948.

1978 WHITE MINI ON WARRANTY. $3300. 478-1442.

1978 CONCORDE, RED. OPEN to offers. 386-4068

1978 RABBIT DELUXE, 2 DOOR, 4 speed, sunroof, $5800. 386-3263.

1977 280Z, 16,000 MILES, ASKING $8500. Phone 595-6693.

1975 - 1976

1975 MALIBU STATIONWAGON, V8 automatic, power steering, power brakes, radial tires, $2395 or best offer. 479-2343.

150 CARS FOR SALE

Speedway MOTORS LTD.
VOLKSWAGEN PORSCHE AUDI

RABBIT

G.T.i 2-door, sunroof, rear wiper, sports seats, AM/FM stereo cassette, 5 speed, available in red, black or white.

SCIROCCO

G.T.i 2-door sports coupe, rear wiper, sports seats, AM/FM stereo cassette, 5 speed. Available in black or white.

AUDI 5000S

4-door sedan, automatic or 5 speed, sunroof, power windows, air conditioning, cruise control, AM/FM stereo cassette, heated front seats, 5 cylinder luxury by Audi. Excellent selection of colors available.

PORSCHE 924

Sunroof, coupe, power mirrors, power windows, air conditioning, 5 speed transmission.

DEMO CLEARANCE

79 GTi Rabbit (3)
79 Audi 5000's (2)
79 VW 7 pass. bus (1)
79 Rabbit AT (3)
79 Porsche 924 (1)
79 Porsch Targa (1)

DOWNTOWN AT SPEEDWAY
VOLKSWAGEN, PORSCHE, AUDI
971 YATES ST. at VANCOUVER
Dealer Licence No. D-5180
385-2415

THE PRICE IS RIGHT
76 Volare 4 door station wagon, 6 cyl. AT. Local 1 owner car. Only 28,000 miles. Phone or see MARTIN CUMMINGS: 382-7121, Empress Pontiac Buick GMC Ltd. D5701

REDUCED!
1976 Gremlin, 6 cyl. auto, runs great, just tested. Was $2395. Now only $1795. Save $600. PAINTER MOTORS LTD., 1513 Quadra, 385-0122. D5802.

SEVILLE
IMMACULATE
1976 with 33,000 miles. Every option, including sunroof, leather interior. $13,800. 656-2855, 384-1027

BEST BUY
1976 Pontiac Acadian hatchback, 2-door deluxe, automatic, power steering, radio, only 28,000 one owner miles. $3350 or best offer. 598-7376

1976 COUGAR XR7, AIR CONDITIONING, cruise control, full instrumentation, 351 engine, AM/FM radio, 8-track. Unemployed, must sell. $4500, best offer. 3304 Cook St. 386-1877.

HARD TO FIND. 1975 DODGE Dart Swinger. Economical 225 cubic inch slant 6. Automatic, power steering, tested to August 1980. For $2995 it's your car. 656-2371

VOLVO STATION WAGON 245 DL, 44,000 miles, automatic, power steering, fuel injection, immaculate, $5700 or will consider Thunderbird or Cadillac trade. 743-2849 Cobble Hill.

STUDENT MUST SELL 1976 Honda Civic, 4 speed, hatchback, radials, Ansa exhaust, excellent condition, $2850. Phone 642-4783 or 595-4328.

SUPERB 1975 FORD CUSTOM 500, 4 door, vinyl hard top, power brakes, power steering, radio, 62,000 miles, $2950. 383-0405, 386-0911.

MOVING, MUST SELL
1976 B210 Datsun automatic, 2 door, radio, tape deck included, tested, $3000 or best offer. 474-1604.

1976 PACER 6-CYLINDER, tested til August 14, 1980. Power steering, power brakes, automatic, $2000 or best offer. 385-6350.

SEVILLE, TOP OF THE CADIlac line, most every option, low miles, dove-grey leather interior. A must to see. $10,950. 388-9155

1975 HONDA, 36,600 MILES, brown, radio, hatchback, summer and winter radials, 4-speed. $3100. 479-9553.

1975 DATSUN STATION WAGON 710: new radial tires, excellent condition. $3200. 656-2731.

76 VOLKSWAGEN SCIRROCO, sunroof, new exhaust, good condition. Asking $5700. 385-2578

'75 CHEVY IMPALA, TWO door hard top, tan, chocolate vinyl roof, radials. $3200, trades. 384-4267.

1976 HONDA CIVIC, STANDARD, good condition throughout, $2495, 595-6706.

1976 TRANS-AM, 5900 ORIGINAL miles, showroom, extras. $8200. 385-0302.

1975 DATSUN 710, GOOD CONDITION, low mileage, offers. Phone 721-5228.

1976 PONTIAC SUNBIRD, EXcellent condition, $30,000 miles. $4000. 477-6028.

1975 MUSTANG II, 4 CYLINDER, 4 speed, 27,000 miles, excellent condition, $4300. 477-0795.

'76 HONDA CIVIC HATCHBACK, 4-speed, 41,000 miles. $2500. 383-6925, 384-7342.

1975 PINTO WAGON, CHOCOLATE brown, roofrack, new tires, clutch, $1895. Weekdays 388-9181.

1-OWNER, 1976 VOLARE, 34,000 miles. Every conceivable option. $3700. 385-1475.

150 CARS FOR SALE

Cornell GM
USED CARS YOU CAN EXPECT A GREAT DEAL FROM CORNELL

80 CARS TOP QUALITY
RECONDITIONED READY TO GO!
WE'RE EASY TO DEAL WITH

STOCK NO. 5027B
'79 CORDOBA
Completely loaded with T-bar roof, brown, 8,000 miles.
$9795

STOCK NO. 145A
77 GMC CAMPER VAN
Factory built, silver and maroon. raised roof, V8 auto, ps, pb, radio, tape deck, fully camperized. Excellent condition.
$11,400

STOCK NO. 174B
78 CHEVY 4X4
Silverado, red and white, 400 V8, auto, ps, pb, radio, AM/FM, camper special.
$8,895

STOCK NO. 675A
77 CELICA GT
Black, liftback, 5 spd, sunroof, cassette, stereo.
$6995

GMAC and BANK FINANCING AVAILABLE

Finlayson and Burnside
385-5777

METRO HONDA

Esso Clinic Inspections & Reports On All Used Cars

ECONOMICAL GAS SAVERS

78 Civic
78 Corolla auto
78 Civic Wgn
78 Civic, gold
78 Civic, blue
78 Celica auto
78 Accord, auto
78 Accord, 5 spd
78 Spitfire 4,000 mi.
78 Accord, auto
77 Bobcat, auto
77 Civic 4 spd
77 Accord 5 spd
77 Civic auto
76 Granada 4 dr 9000 mi.
76 Mini
76 Capri Ghia
76 Datsun F10 14,000 mi.
76 Dasher auto
75 VW Beetle
75 Rabbit
75 TR6
75 Mini
75 Datsun B210
74 Volvo
74 MGB
73 Cortina
73 Corolla 4 spd
73 Audi, auto
71 VW Bus, 9 pass
64 Vauxhall 16,000 original miles
62 Alfa Romeo, collectors item

NOW IS THE TIME TO SAVE

100% bank financing O.A.C.

Wide open 9-10•
Saturdays 9-6
2151 Blanshard 388-6921
DL 5876

STATION WAGON
76 Aspen, fully equipped including roof rack. 595-8278.

24,000 MILES
Like new 75 Ford full size sedan. Power equipped including electric trunk and tinted glass. $3650. 479-6483.

1975 VEGA, GOOD CONDITION, by owner. After 5, 652-2973.

1976 MERCEDES, 300 DIESEL, 52,000KM, $17,500. 642-4686.

1973 - 1974

Hard To Find Model
1974 Chevy Nova hatchback coupe with econo 6 cylinder engine, automatic trans and bucket seats. Only 24,000 miles on this mint condition car. Another exclusive with CHARLIE PETERSON at Empress Pontiac Buick GMC Ltd. 382-7121 or res. 592-0458. D5701
(7

EXCELLENT VALUE
McCallum Motors has a silver coloured 1974 Chrysler Newport 4 dr vinyl roofed hardtop sedan on its Colwood lot for only $3295. This car is powered by a 400 V8 engine and has registered only 68,000 mi. It is equipped with P.S, P.B, AM radio and air conditioning. Contact BOB SHERRATT 478-1741 or home 598-8541. D5603A

RARE
ONE OWNER 73 GTO 455 cu. in. auto buckets, console shift, fact. tape, Honeycomb mags, Victoria, one owner vehicle with 38,000 original miles. A must to see! PAINTER MOTORS LTD., 3005 Douglas St., 388-6196. After hours: 478-0790. D5802.

73 FIREBIRD
1973 Firebird, 350 auto, ps, pb, 57,000 mi., runs well. Was $3895. Now only $3295. PAINTER MOTORS LTD., 1513 Quadra St. 385-0122 D5802.

NOVA SS
1973 Nova SS HB, 350, 3-spd, auto, ps, pb, bucket seats. Only $2995. PAINTER MOTORS LTD., 1513 Quadra, 385-0122. D5802.

SPECIAL
'73 Buick Century, 350 auto, ps, pb, only 56,000 miles. $1595. PAINTER MOTORS LTD., 1513 Quadra, 385-0122. D5802.

WIFE TRIED IT BUT SAYS IT too big. 72 Coronet V8 automatic, radio, radials, 4 dr. Really nice and clean, runs great, looks great. Closest offer to $1700. Bob, 478-9609.

150 CARS FOR SALE

METRO TOYOTA

"Your Best Value Dealer"

TOYOTA PRICES DOWN!

OVER 100 ESSO Inspected Metro Reconditond Used Cars To Choose From
100% Bank Financing O.A.C.

ECONO-LOT NOTHING OVER $2999

QUALITY USED CARS TO FIT ANY BUDGET FROM $199

SPECIAL THIS WEEK ONLY
76 Ventura $2699
75 Astra $1799
74 Hornet $2499
$5 DOWN
100% FINANCE OAC
386-3311

METRO TOYOTA LTD.
645 FINLAYSON
DEALER LIC. 6290

METRO TOYOTA

1973 DART SWINGER, 2 DOOR automatic, power steering, power brakes, V8 273, recent engine and transmission tune-up, new brakes, shocks, and tires. Excellent condition, $2100. 477-4459.

'73 (MARCH '74) PONTIAC luxury LeMans 2-door hardtop, automatic, V8, power steering, power brakes, etc. 30,000 miles, 1-owner/driver. Immaculate. $3500. 598-4909.

1973 CAPRI, V6 4 SPEED, GOOD condition, extras include vinyl top, radio, Rally wheels, new battery, clutch and muffler. Must be seen. Asking $2650 or best offer. 479-1045 after 6 pm.

73 CAPRI, 45,000 MILES, V6, RAdials, AM-FM radio, stereo cassette, standard transmission, trailer hitch, 2 spare 60 and 2 spare 70 series tires. Offers on $2800. 386-0058.

1974 VOLKSWAGEN BUG, gold with sunroof and snow tires, immaculate. $2800. 386-6150 or enquire sail boat: "Nobby of Victoria", #4 Dock, Fishermans Wharf.

EXCELLENT VEGA
1974 Vega hatchback, automatic, 45,000 miles, excellent condition, $1650. 479-4966, 385-3716.

1974 GRAND TORINO ELITE, automatic, power steering, power brakes, very clean, good condition, good tires, $2895 or best offer. 743-9339 between 6-9 pm.

1973 MERCURY METEOR, hardtop, V8 motor, Rideau 500, power brakes, steering, radio. 1-owner, tested, $3000. 595-5352 5-7 pm.

1973 OLDS WGN. COMPLETEly loaded, one owner. Any reasonable offer will be accepted. 388-7722. YATES AUTO SALES, DL5268.

1973 FORD TORINO, PREmium, low mileage, radials, mags, must be seen. $2150 or offers. 479-0654

'73 MAZDA 808 COUPE, MICHElins, Am-Fm radio, new paint and exhaust, 52,000 miles. $1800. 384-3915.

1974 CHEV IMPALA: 2-DOOR hardtop, V8, power brakes and steering, radio, good condition. 598-2565.

1973 MONTEGO VILLAGER wagon, power steering, power brakes, 53,000 miles, good condition, asking $2300. 477-0446.

1974 ASTRE STATIONWAGON, new tires, 30,000 miles, roof rack, trailer hitch. Asking $1,850. Phone 748-4367.

1974 GOLD AUSTIN MARINA Deluxe, 4 speed, 46,000 miles, excellent condition. Asking $1750. After 5, 386-2406.

1974 MUSTANG II, EXCELLENT condition, 4 cylinder, automatic, 36,000 miles, one owner. $3100. 595-1240.

CUSTOM 1974 VALIANT, fully loaded, original owner, must be seen to be appreciated, best offer to $3500. 385-0374.

1973 CENTURY BUICK STAtion Wagon, good condition, new tires, excellent gas mileage. 479-9783.

1974 MUSTANG II, AUTOmatic, 4 cylinder, excellent condition, $2400 or best offer. 592-9842 after 5pm.

73 VALIANT 4 DOOR SLANT 6 automatic, power steering, Michelin tires, 50,000 miles, excellent condition, $3500. 477-5897.

1974 AUDI FOX WAGON, 45,000 miles, excellent condition throughout. Asking $3,300. 384-1486.

1974 VEGA LX, GOOD RUNning condition, new tires and exhaust, $1400 or best offer. 478-3607.

1973 MERCURY COMET, 2 door, hardtop, automatic, power steering, very good condition. $2,500. 386-2371.

1973 LEMANS STATIONWAgon, V8 automatic, 55,000 miles, good running condition, tested, $1250. Mornings 595-1794.

1974 VEGA GT HATCHBACK, automatic, new radials, well-kept, excellent condition, has to be seen. Asking $1900. 478-8068.

1973 AUSTIN MARINA, 48,000 miles, automatic, good condition, $1,800 or best offer. 383-3967.

150 CARS FOR SALE

Millstream CHEVROLET OLDSMOBILE

MONTE CARLO
78 MONTE CARLO, V8 automatic, power steering, power brakes, radio. Finished in maroon with white vinyl trim. A very attractive car $6650

JIMMY
75 GMC JIMMY 4x4, V8 automatic, power steering, power brakes, radio. Finished in gold with white fiberglass top. Good clean unit $6275

CHRYSLER
73 CHRYSLER NEW YORKER BROUGHAM, loaded, with sunroof, air conditioning, power windows, etc. Finished in blue $3450

TOYOTA
77 TOYOTA COROLLA 4-door sedan, 4 cylinder automatic, radio. Finished in yellow $4750

MON.-FRI. 8:30 a.m.-9 p.m. SAT. 9-6

Millstream Chevrolet Oldsmobile Ltd.
1730 Island Highway
474-1211
Dealer Lic. D-5831

1973 MAZDA 808 COUPE, needs some body work, 30 m.p.g. Great running condition, $800 or offers, 477-0579.

1974 ASTRE GT STATIONWAgon, great condition, low mileage, $1,850 or best offer. Anytime after 5:00 384-7506.

73 PINTO STATION WAGON, automatic, deluxe car, excellent condition, $1950. 382-7864.

1974 VOLVO 142, 4 SPEED, fuel injection, 60,000 miles. 478-8924 after 6.

'74 MUSTANG II, AUTOMATIC, white walls, offers on $2700. 656-1863.

1974 AUSTIN MARINA, STANdard shift, 67,000 miles, $1600. 652-2588.

1974 TRANS AM, T-ROOF, Crager's, T/A's, and stereo. Evenings, after 6:30, 656-4798

1974 MAZDA 808 COUPE, MUST sell, $2300 or best offer. 383-1010 days.

VOLKSWAGON BEETLE IN ALmost new condition. Offers to $2100. 642-5790.

BEAUTIFUL CONDITION 1974 Datsun 710, automatic, 26,000 miles, $4200. 479-6460.

1973 GREMLIN X, V8, AUTO, power options, good condition, asking $2795. 479-2157.

1973 TOYOTA CELICA, GOOD shape, low mileage, $2300. 743-5104.

'73 ASTRE, GOOD CONDITION, immaculate interior. Asking $1700. 385-3482.

1974 PLYMOUTH SATELLITE Wagon, 58,000 miles, 4 new radial tires, $2500. 595-0190.

1974 NOVA SS350, NEW TRANS, new paint, $3750, serious offers only. 388-9187.

73 MONTE CARLO WITH AIR, $3200, will consider trade on small sports car. 598-6211.

1973 CHEVELLE MALIBU, EXcellent condition, to view 4609 Cordova Bay Rd.

1973 VOLVO 144, EXCELLENT condition, 4 cylinder economy, must be seen. 656-6026.

73 LINCOLN CONTINENTAL, open to offers. Some body work needed. 592-2142

74 MUSTANG II, V6, 4-SPEED, hatchback, great shape, $2600. Phone 595-6745.

1974 VEGA WAGON, GOOD CONdition, city inspected. $1350. 656-2435, 656-7349 after 6.

1973 CHEVELLE SEDAN, V8, auto, clean condition. $1500. Don 598-8703.

73 DATSUN 1800, GOOD CONDItion, $900. 479-1885.

CHEVROLET MONTE CARLO, like brand new. 385-8209 after 6.f

74 VW SUNBUG, 50,000 MILES, $2600. 642-3892.

74 THUNDERBIRD, LOADED, best offer. 658-8144

1971 - 1972

TRAILER TOWING SPECIAL
1972 Mercury Colony wagon, fully equipped to tow a travel trailer, plus air cond., elec. windows, elec. door locks, leather interior. Very good condition. Open to offers.
PEDEN RV LTD., 2855 Quesnell St., 386-3464 DL1950A

1972 DODGE CORONET, AUTOmatic, power steering, power brakes, factory high-performance 400, radio, rally wheels, radials, new mufflers and tail pipes, new front brakes, new paint. Exceptionally clean, runs very well. $1700 offers. Bob, 478-9609.

1972 PLYMOUTH, 318, V8, automatic, power steering, power brakes, radio, 4-door, blue, new pads on brakes, new exhaust system, 63,000 original miles, very good running condition. Sacrifice, $600 or best offer. 384-3514.

MUSTANG F/B
1972 Mustang F/B, 351 Clev. auto, ps, pb, runs great! Only $2995. PAINTER MOTORS LTD., 1513 Quadra, 385-0122. D5802.

1972 PLYMOUTH FURY II, automatic, 2 door hardtop, very clean, new exhaust, new brakes, new tires, recent engine work. See at corner McKenzie and Gordon Head. $1550. 477-9224.

TWO 1971 DATSUNS, ONE 2-door, one 4-door, 2-door has some rust but runs nice, 4-door has no rust but need motor work. $1200 the pair. 598-5226.

MUST SELL 72 COUGAR XR7, 351, power steering, power brakes, bucket seats, vinyl roof, radio, 8 track, excellent condition, $2495 or offers. 382-2073.

1971 CHRYSLER, 4 DOOR hardtop, power windows, air conditioning, radio, tape deck, vinyl roof, excellent condition. $1650. 477-0695.

1971 CHEVELLE MALIBU CONvertible, new paint, new top, 60,000 miles, well maintained, automatic, small V8. Offers. 598-7346.

WIFES CAR NOW TOO SMALL 71 Mazda 1800, 4 dr, runs and looks good, 30 mpg, closest to $1100. Bob, 478-9609.

1972 FIAT SPORTS COUPE, EXcellent condition. Must be seen to be appreciated. 477-7609 before 2.

1972 TOYOTA CORONA MKII Station Wagon, engine in excellent condition. $1700 or offers. 721-3876, after 6.

150 CARS FOR SALE

Brian Holley MOTORS LTD.
SUBARU VOLVO

SUBARU DEMO SALE

79 SUBARU 4x4 GL Wagon. Deep red, plaid upholstery, Jackman off-road chrome wheels, AM-FM, tach. etc/ 12.000 km. New replacement cost $8,512.
DEMO PRICE $7,595

79 SUBARU F.W.D. Wagon. Silver metallic, radio, undercoat, etc. 5,300 km. New replacement cost $6,859.
DEMO PRICE $6,360

SUBARU TRADES

72 VOLVO 144E $3695
76 FORD Granada $4595
77 DATSUN 200 SX $5595
76 PONTIAC Ventura $3995
77 VOLARE Coupe $3495

BRIAN HOLLEY VOLVO
3319 Douglas (North of Woodward's)
DL5141 384-1161

BACK TO SCHOOL SPECIAL, 1972 Austin Marina, 48,000 miles, good transportation, 31 mpg, $1200. 477-0287 after 6 pm.

1971 CORTINA, RECENTLY tested, 20,000 miles on new engine, new battery, new exhaust, radials. Open to offers. 658-5963.

'72 MUSTANG, AUTOMATIC 302, power steering, power brakes. Excellent condition. $2500. View anytime. 598-2283.

1972 DATSUN 510 AUTOMATIC. $1300. Very good mechanical condition. Before 9 or after 5, 386-3249

1972 MARINA 2-DOOR, 4-speed, good condition. Radials etc. $1000 or offers. 479-6292.

1972 FORD LTD BROUGHAM, air conditioning, excellent condition. $1700 or best offer. 382-9295.

72 PLYMOUTH CRICKET, tested, immaculate condition, low mileage, $1075. 656-3402.

72 GRAND TORINO, 4 DOOR, green, good running, must be seen, $900. 385-0526.

'71 VW BEETLE, 72,000 MILES, good condition, tested. $1350. 479-7533 after 5 pm.

71 DELUXE TOYOTA COROLLA 1200, good mechanical condition, $700 firm. 383-2408.

1972 VOLKSWAGEN WESTPHAlia, many extras, must sell. After 5 477-3383.

72 OLDSMOBILE, EXCELLENT running condition, 50,000 miles. $2500. 385-4128

"RARE" 72 CHALLENGER, 318, air, new paint, brakes, excellent condition. $2800. 479-5776.

1971 GALAXIE 500, GOOD CONdition, radio, vinyl roof, $980 382-4127.

'71 DATSUN 2-DOOR FASTback, tested. Best offer. 748-4395 after 6 pm.

1971 FORD GALAXIE 2 DOOR hardtop, 71,000 miles, $950. 1971 Toyota Corolla, $450. 477-9216

71 COLT, EXCELLENT CONDItion, offers, phone 386-7780.

71 TOYOTA COROLLA STANdard 2 door, $1100. 385-2154

72 LEMANS 350, CHEV ENGINE, $450. 382-7507.

1972 VEGA HATCHBACK, $500. Phone 595-8934.

72 PLYMOUTH, SLANT 6, BEST offer. 385-5382.

72 CELICA, GOOD CONDITION. 479-3291 after 3

1972 DODGE COLT, 2-DOOR, radio. $1000. Phone 477-6561

1971 FORD CUSTOM, GOOD condition, 595-1755.

72 NOVA, $1500 OR NEAREST offer. 477-6727

72 DATSUN, LOW MILEAGE, new mufflers and paint, offers, 598-2789.

1971 CAMARO 350 V8, 382-5425 after 5pm.

1971 EL CAMINO SS 396
749-6425

GREEN IMPALA, 71, GOOD shape, $1000. 382-9077

1970 and earlier

68 FIREBIRD
This is a one owner vehicle in very good condition with a 350 V8 auto, bucket seats, console shift and all original. $2995. Trades welcome. PAINTER MOTORS LTD., 3005 Douglas St., 388-6196. After hours: 478-0790. D-5802.

FIREBIRD
1970 Pontiac Firebird, 350 auto, ps, pb, near-new radials, just tested. Only $2995. PAINTER MOTORS LTD., 1513 Quadra, 385-0122. D5802.

ORIGINAL CALIFORNIA CAR, 1960 Thunderbird, excellent condition, all stock, new wide white walls, factory air, 352 automatic, power seat, steering and brakes, classic car investment. $5700. 658-1057

ONE OWNER 1967 TOYOTA CORONA Deluxe, radio, 64,000 miles, tested, motor in excellent condition, may check with garage where car is serviced. Needs new seat covers and some body work. $1000. 383-7681.

1970 T-BIRD—1ST $3000 TAKES, excellent condition inside and out, new paint black over yellow, loaded with air, am with 8 track stereo, 65,000 miles. 656-6317 after 5pm.

1966 THUNDERBIRD, EXCELlent, mint condition, 49,000 original miles, new paint, must be seen to appreciate. $6000 or offers. 478-2326 after 6:30.

1964 BUICK SKYLARK CONvertible, new top, new tires, new paint! $2900 firm. 388-7722. YATES AUTO SALES, 950 Yates St., DL5268.

EXCEPTIONAL 1968 FORD FUtura, 6-cylinder, automatic, from estate. Low mileage. See this one! $1600 cash or close offer. 477-8113.

RARE
65 Beaumont convertible, restorable, mags, radials, excellent motor, $995. 382-4179 after 5pm.

69 CHEVELLE MALIBU, MANY performance parts, needs paint, Best offer. Must sell. 479-4215

150 CARS FOR SALE

MAZDA COMPANY CAR CLEARANCE

All Models Incl. GLC, Hatchbacks, Wagons and 626.

ALL CARRY BALANCE OF NEW CAR WARRANTY

SAVE SAVE SAVE $$

FRESH TRADES
78 Bobcat wagon, auto
77 Monte Carlo, 16,000 mi
77 Aspen SE, HT, sunroof
77 Honda wagon, auto
74 Maverick 6 cyl. auto.
74 Pinto auto.
73 Mazda wagon
72 VW 411 wgn, auto matic
71 Dodge Boogie Van
71 Ford 1 ton van
66 Mercedes 230 S sdn.

7 DAY MONEY BACK GUARANTEE

PACIFIC MAZDA PEUGEOT
385-1451 D5253
Blanshard and Johnson

68 MUSTANG FASTBACK, 302, Edlebrock manifold, Holley 600, US racing mags, many extras, call Cory 388-9972.

EXCELLENT FAMILY CAR, 1967 Ford LTD 4 door hard top, cloth upholstry as new, one owner. Call 592-1130 or 388-5464 pager 750.

1957 DODGE DELUXE, IMmaculate, V8, push button automatic, 29,000 miles. $3500 or best offer. For return call: 388-6275 pager 816.

1970 FORD LTD 2 DOOR HARD top, 351, power steering, power brakes, reliable transportation, $700 or best offer. 382-2571.

69 GRAND PRIX, 350, TURBO 400, power steering, brakes and windows, bucket seats, $2400 or best offer. 384-7587.

1970 FLEETWOOD CADILLAC, $2500. 478-9640.

1970 MERCURY MARQUIS 4 door hardtop, power steering, power brakes, air, $400. 479-0147 after 4:30 pm.

1967 FORD FALCON FUTURA. Six cylinder, automatic, radio, running condition, clean inside. $550. 478-5675.

1968 DART, 318, 4-SPEED, NEW tires, new paint, mags, runs well, clean throughout. 381-5505 days, 384-3717 evenings.

67 MONTEGO 2 DOOR HARD top, 56,000 miles. Snow tires. $1000 or best offer. 386-7309 between 6-8pm.

1969 TOYOTA CORONA 4 DOOR, white, probably the most reliable car in town, asking $900. 386-9192 or 477-4447 and leave a message.

$395 FIRM
1969 Datsun station wagon. New tires, clutch. Radio. Runs excellently. A bit rusty. 598-7782.

1970 LINCOLN CONTINENTAL, all power, mechanically sound, good rubber, $850 or closest offer, 478-7142.

66 GALAXIE, AUTOMATIC, IS running but does need some work, must sell by end of week. 385-6776.

'67 FORD FALCON, 62,000 miles, 6-cylinder standard. New tires, brakes and windshield. Clutch needs work. $600. 383-3020

1968 FIREBIRD WITH CHEV 350 motor, M22, 12 bolt posi, new paint and much more. $4000 or best offer. 385-1008.

COLLECTORS ITEM 51 MERcury, partially restored, $1500 or closest offer. 478-7194 evenings.

1965 BEAUMONT SPORT DEluxe. 454. 2707 Foul Bay Road. 598-1709

1968 PONTIAC STRATA CHIEF, 327 V8, 80,000 miles, asking $400. 385-0588 after 8pm.

1967 DODGE 500, GOOD SHAPE, runs excellent, must sell. 384-3955.

63 NOVA SS, 2 DOOR HARDTOP, good shape, $1150 or best offer, 382-6969 betwween 4:30pm-7pm

1964 MERCEDES, GOOD MEchanical condition, best offer. 386-1597.

69 CORTINA 1600 GT, RUNNING condition, best offer. 598-3133, 478-2954.

1967 COUGAR, RECENT WORK done, tested, $1500 or offers. 592-2211 or 595-7047.

1969 TOYOTA COROLLA, NEW paint, excellent condition, $1100 or nearest offer. 383-4692.

1969 DELUXE PONTIAC wagon. Full power, radials, $1095. 743-2646 Shawnigan.

67 PLYMOUTH FURY III, WELL maintained, reliable transportation, $650 or best offer. 658-5171.

1969 IMPALA: FOUR DOOR sedan, good condition. Offers. 479-1994.

1940 STUDEBAKER COMMOdore, asking $850. Must sell. 382-2030.

1968 BUICK WILDCAT, 430 4 barrell, 86,000 miles, $900. 656-6591.

1965 VALIANT SIGNET, 273 V/8, 4 speed, tested, good condition. 595-4975.

70 ALPINE GT FASTBACK, 4 cylinder, 5-speed overdrive, radials, 592-2619 before 7 pm.

68 FORD FALCON V8 WAGON, 1 owner, 87,000 original miles, $1600. 479-6715.

1962 CADILLAC COUPE DE Ville, must be seen. $3600. 748-9836.

MUST BE SEEN, BEAUTIFUL 1968 Parisienne. Rebuilt engine, $1200. 383-5072.

COLLECTORS ITEM
California car, 1964 Lincoln, absolutely mint. $6000. 652-3864.

69 RENAULT, 4 DOOR, RUNning condition, easy on gas. $300 or best offer. 383-8972 after 5

1968 VW SEDAN, CLEAN AND runs, owner leaving country, $850. 598-4860.

1970 CORONA MARK II, GOOD interior and exterior shape, runs good. Asking $1200. 385-6857

1968 CAMARO, 402-4 SPEED. Emaculate. Offers on $7000. 592-2845.

69 CORTINA GT, GOOD CONDItion, radio, radials, $450. 598-6104.

1964 MALIBU, GOOD DEMO car, 4 door; 1940 Ford Pickup. Open to offers. 478-7088.

64 BUICK SPECIAL, 19,000 miles on rebuilt V6, $1195. Phone between 5-8pm. 384-0348.

CONVERTIBLE
63 Fury, solid, low miles, $650. 474-1337.

150 CARS FOR SALE

STOP MOTORS LTD.
2524 DOUGLAS

CARS	
70 Lemans	$1599
71 Montego SW	$1999
72 Chev 2 Dr	$1999
74 Toyota	$2999
75 Century	$3299
76 Cutlass	$5199
77 Rabbit	$4699
78 Toyota	$3799
TRUCKS	
77 GMC Crew	$7499
76 Toyota	$3999

Bank Financing Available
LEASE ALL MAKES
MON.-FRI., 9-8, SAT. 9-5
383-3635 D02184A 383-8931

REG. MIDGLEY
AMC Jeep FIAT

WHILE THEY LAST!
BRAND NEW AND DEMO
★ AMC CONCORDS
★ AMC SPIRITS
★ AMC PACERS
★ JEEP
★ FIAT STRADAS
★ FIAT BRAVAS
ALL DISCOUNTED $600

BETTER CARS SINCE 1964
REG MIDGLEY MOTORS LTD.
385-8756 736 Cloverdale
DL5186

Honda CAR CENTRE
YATES AT QUADRA

Home of Canada's Top Rated Honda Technichians

76 PLYMOUTH VOLARE
6 cylinder, automatic, power steering, power brakes, blue, white vinyl top, one owner, many more extras. $3744

79 Trans Am
Loaded, 1 owner, $10,444

77 Cordoba, loaded	$6595
74 Maverick	$3144
74 Datsun	$2244
72 V.W. Super	$2744
70 Corona	$1444
66 Valiant	$777

BANK FINANCING, INSURANCE, LICENCE PLATES ALL AT OUR ONE-STOP NEW AND USED CAR CENTRE
386-6707
Dealer No. 0846A

PLIMLEY
BRITISH LEYLAND
1010 Yates
382-9121

79 MUSTANG Ghia	$7695
78 FIREBIRD	$6995
78 HONDA Accord	$6295
78 FORD Fiesta	$4195
78 NOVA	$5495
77 ASPEN	$4495
77 CORDOBA	$6495
77 ASPEN SW	$5295
77 LEMANS SW	$5195
75 TOYOTA Corolla	$3295
73 TOYOTA PU	$2895
69 CHRYSLER	$895

MANY MORE FINE USED CARS TO CHOOSE FROM

Open until 8:30 P.M.
Saturday, 9:00-5:00
Dealer Licence 592

67 IMPALA, 2 DOOR, BLACK vinyl roof, tow hitch, 283 V8. $500. 385-4436 after 6.

1969 OLDS 442, IMMACULATE inside and out. $3400 firm. 388-7722. YATES AUTO SALES DL5268.

66 VALIANT, DAMAGED BODY, power train excellent. $200. 382-1189, 384-6580

67 FORD FALCON, GOOD RUNning condition, 100,000 miles. $500 firm. 642-5598.

66 FAIRLANE STATION wagon, small 6, automatic, excellent condition. $695. 478-7321.

1969 FORD, POWER STEERing, power brakes, good condition. 388-6585.

66 BEAUMONT 2 DOOR HARDtop, vinyl roof, 4 speed, just tested, $2300. Rob 598-3198.

1964 CADILLAC CONVERTible. A-1 condition. Just tested. $3500 firm. 595-4748 or 381-6465.

1960 CHEVROLET IMPALA, automatic, power steering, 4 door hardtop, $400. 595-2986 after 6 pm.

66 RAMBLER, NEEDS CLUTCH and bell housing, offers. Phone 474-1762.

COLLECTORS
1937 Austin Ascot. Complete, restorable. 652-2572.

66 MUSTANG, YELLOW, FAIR condition, $1500. 382-0988.

1969 MAZDA, EXCELLENT condition, $850. 479-6945.

65 RAMBLER CLASSIC, AUTO
598-4097

66 BEAUMONT, OFFERS. 479-6976

1969 DATSUN 1000, AS IS, $150. 384-1540.

1956 ZEPHYR FOR SALE
478-9984

67 MUSTANG, AUTO, BLACK, pin striped, air. 652-4997 after 6.

1960 PONTIAC, 50,000 MILES, good condition, 382-3686.

'64 VALIANT, SLANT 6, $300 OR offers. 479-6727.

'69 ENVOY SEDAN, GOOD CONdition, $250. After 6 pm, 386-1506.

1970 LTD ALL POWER, EMACUlate condition, one owner. $1495. 652-2087 after 5.

150 CARS FOR SALE

De Pape

200 SX

78 Datsun, 5-spd. coupe, am/fm rear window louvre. Local, one-owner traded to us with only 6,000 miles. Beautiful, sporty car. Priced to sell.

AUDI 5000

79, 4 dr, 5 spd, trans, sunroof, air, pw, stereo, beautiful velour interior. Local one owner, only 3,000 miles, balance of factory warranty to 24,000 miles available.

WAGON

78 Chev Malibu Classic 4 dr., economical, V6 engine, auto, ps, pb, chrome roof rack. One owner, traded to us with only 18,000 miles. Extremely nice looking with great economy.

79 Mercedes Diesel 300, loaded.
78 Cadillac Seville, low miles.
78 Cordoba 2,000 miles
78 Cadillac Coupe de Ville
77 Peugeot 604, 4 dr, V6 loaded.
77 Lincoln 4 dr, Towne Sedan.
77 Triumph TR7
75 Mercedes Diesel 300, loaded.
73 Mercedes Diesel 220, 4 dr.
71 Toyota 1600. Bargain

Open 8:30-5:30 Closed Sat.
DePAPE MOTORS LTD.
Indoors at 779 Pandora
384-8035 D-5311

EMPRESS
PONTIAC
BUICK
GMC

MANY OF OUR VEHICLES HAVE A CROWN SEAL, 1 YR. WARRANTY ON THE POWER TRAIN! CHECK OVER THESE SELECTED UNITS—FOR YOUR OWN PEACE OF MIND!

68 Ford ½-ton PU	$1695
76 Skylark HB	$4895
75 Datsun PU	$3995
72 Skylark Wgn.	$2995

OPEN
Mon.-Thurs., 9-9
Fri.-Sat., 9-6
2867 Douglas at Topaz
382-7121 DL 5701

PETER POLLEN FORD

BUY WITH CONFIDENCE

1. B.C.A.A. Tested
2. City Tested
3. 7-Day Money Back Guarantee
4. 30-Day 50/50 Guarantee
5. Bank Financing

See Our Selection Of 75 Fine Used Cars and Trucks

Yates at Cook
384-1144
Dealer No. 5373

REG. MIDGLEY
AMC Jeep FIAT

LUXURY!

'76 CADILLAC Sedan Deville	$7995
'76 THUNDERBIRD Cpe.	$6995
'77 COUGAR XR7 Cpe.	$6495

BETTER CARS SINCE 1964
REG MIDGLEY MOTORS LTD.
385-8756 736 Cloverdale
DL5186

WILLE Dodge · Chrysler

67 Falcon Sport	$1695
78 Volare	$5295
77 Cordoba	$5895
72 Chevelle 4-dr.	$2195
78 Diplomat	$6295
75 Vega SW	$2495
75 Pinto	$2395
75 Cordoba	$4695
74 Valiant 4-dr.	$2895

Many More To Choose From
3200 DOUGLAS AT CLOVERDALE
382-2313
MON. TO FRI. 9 TIL 9
SAT. 9 TIL 5. DL5881

1978 HONDA CIVIC, RED. A fine example! Only 15,000 miles. 1 yr Crown Seal warranty. For the best price possible call "DEREK QUINN" Empress Pontiac Buick GMC Ltd. 382-7121, Res. 656-5308

150 CARS FOR SALE

PALM MOTORS

PRICES SLASHED

75 Gremlin	$1702
74 Ford Van	$1722
74 Ford GT	$1857
74 Vega	$1192
73 LeMans AT	$1400
73 Mazda RX2	$1487
72 Marina	$ 945
72 Pontiac AT	$1627
70 Javelin	$832
69 Meteor AT	$ 910
68 Montego AT	$1013
67 Fargo Van	$ 991
64 Street Van	$1000

3342 OAK ST.
DL5260 386-8385

B. MADSEN MOTORS LTD.

GAS SAVERS
73 PINTO S.W.
78 DATSUN B210
76 HONDA Wgn.
76 MAZDA 1600
71 TR6
75 PINTO Hatchback

Plus many more to choose from

2691 Sooke Road
478-5011
DL5450

Specialty MOTORS LTD

77 Toyota Celica 5-spd liftback
77 Olds Cutlass Salon
75 VW Rabbit
74 Comet GT 4 spd.
74 Mercury Montego, 2-dr. HT
72 Dodge Demon
72 Buick Skylark
70 Plymouth Duster 318
68 Olds Cutlass 442
SPECIAL
74 Toyota Celica ST $2795

Trades and Offers Welcome
Bank Financing Available O.A.C
381-5544
B.S.G. Specialty Motors Ltd.
Victoria's Greatest Selection of Specialty Cars
2936 Douglas DL 6033

SPECIAL

1975 Pontiac LeMans. A super family car, 4-dr. sedan, maroon with white vinyl top and matching maroon interior. This car is in excellent mechanical condition and is priced to sell at $2195. Trades welcome. PAINTER MOTORS LTD., 3005 Douglas St., 388-6196. After hours: 478-0790. D5802.

1976 BUICK SKYLARK H/B, V8 auto, P.S, P.B, radio. For a real good buy! Ask for (DEREK QUINN) Empress Pontiac Buick GMC Ltd. D5701. 382-7121, Res. 656-5308

71 FORD STATION WAGON, good condition. 66 Chev ½ ton pickup. 746-7851. No calls Sunday.

BUSH BUGGY 1500 VW, TP header, dual port manifold, etc. Not streetable. $500 or offers, 477-9223.

1964 PONTIAC 2 DOOR HARD top, 327; 1970 Ford Ranger ¾ ton. Best offers. 385-2869.

151 SPORT, IMPORT CARS

1977 MGB GOOD RUNNING order, roll bar, spare radial snow tires, first best offer takes, 386-0452 after 4:30 pm.

71 MGB, MUST SELL, 4,000 miles on rebuilt, wires, overdrive, brakes and bearings just done. 748-1075.

1972 ALFA ROMEO BERLINA 2000, fuel injected, 56,000 miles, AM/FM 8 track stereo, offers to $2500. 477-6390.

1967 400 FIREBIRD. LOADED four speed, 4,600 miles. Immaculate. Asking $4200. Trades. 656-6806.

'69 CORVETTE COUPE, 350-300 HP, 4-speed, power steering, power brakes. Future collector's Vette. Best offer to $7900. 592-0254.

1973 VOLVO STATIONWAGON, fuel injection, new Michelins, new brakes. Air conditioning, excellent condition, taking offers on $3900. 477-4032

1967 SUNBEAM MINX, 4-speed, 8,000 miles on rebuilt engine. Small amount of body work needed. $700. 385-5140.

1974 FIAT 124 SPORT COUPE, 55,000 miles, extras, excellent condition. $3700 or best offer. 642-5609.

1976 280Z, PIRELLIS, MAGS, sunroof, louvers, spoiler, 8-track, 35,000 miles, excellent condition. $7700. 595-0584 after 5.

74 BMW 2002, GOOD CONDITION, new tires, Pioneer am/fm cassette, offers on $6000. 479-0251.

1977 CORVETTE, MINT CONDITION, every available option, 12,000 local miles, $13,000 or offers. 478-0815 after 5pm.

1966 SUNBEAM ALPINE, GOOD condition, lots of extras. $2000 or best offer. 598-6318.

1968 RENAULT 16 LUX, GOOD condition, excellent paint, AM-FM radio, sacrifice $995. 595-7907.

BMW RENAULT
CAPITAL CITY AUTO LTD.
1750 GOV'T 386-7508

72 CAPRI, HIGH PERFORMANCE 4-speed, great shape, $1850. 477-4967.

'77 VOLVO 242, OVERDRIVE, many extras. Excellent condition. 385-6388.

1971 CORVETTE, T-ROOF, good condition, 51,000 miles. $7500. 479-2156.

1971 BMW 2800, 6-CYLINDER automatic, low mileage, excellent condition. $6800. 479-7485.

71 TR6, EXCELLENT CONDITION, low mileage, $3700 or best offer. 383-8407, 384-3184.

'71 240Z, SUNROOF, MAGS. Good condition. Asking $4500. 592-7428.

70 ALPINE GT FASTBACK, 4 cylinder, 5-speed overdrive, radials, 592-2619 before 7 pm.

1974 CORVETTE, 350, 4-SPEED, AM/FM, 31,000 miles, showroom. $9500. 477-8752.

1970 TR6, LOW MILEGE, NEW paint. Good condition. $3500. 477-0634.

WANTED: 1970-72 240Z, BLACK or brown interior, 4 speed. 382-4174 after 5.

71 240Z, 58,000 MILES, FLARED, mags, spoiler, needs minor work. $3100. 477-5108

75 SPITFIRE, EXCELLENT condition, new clutch, soft and hard tops. Offers. 383-0522.

1974 TR6, GOOD CONDITION
Phone 383-5704

1971 BMW 200Z
$4200. 381-5814

1953 MGTD, NICE SHAPE, $6500. Phone 652-3864.

65 ROVER 2000 TC, RUNNING, tested, best offer. 479-4281.

75 MG MIDGET, 34,000 MILES. Engine and body superb condition. $3500. 385-0010

1977 DATSUN 280Z, LIKE NEW, $7800. 385-0091 or 477-3912.

151 SPORT, IMPORT CARS

VOLVO 123 GT

One of the best 67's in Western Canada now being offered for sale, due to business commitments. Just broken in with 11,000 miles, on complete rebuild of power train. Fresh paint, excellent interior, new radials and 6" wheels. Up to 400CC motorcycle considered as part trade. Serious offers around $2000. 474-1355.

RABBIT

Fuel-injected '77 2-door deluxe, 21,500 one-owner miles, new oversized tires, recent tune, deluxe vinyl interior, AM/FM radio, excellent condition. $4995 or near offer. Days, 387-5219; evenings, 478-9381.

76 VOLVO 264 GL

True European luxury. Car is appointed with leather seats, AMFM 8 track, air conditioning, power windows. For further information contact BRUCE at 382-6122 or 595-3162 McCallum Motors. D5603

MUST SELL 1976 FIAT X19 MID engine sports car, 1 owner, excellent condition, 32,000 miles, removable vinyl roof, mags, 2 snow tires, this car is a joy to drive and very economical, $5000. Phone 748-3535 after 5pm. or weekends anytime.

1959 MORGAN, ALUMINUM body, right hand drive, new Tonneau, top and side curtains, new 15" Michelins and 5 original 16" wheels with good rubber, new brakes, rebuilt motor, transmission and clutch, $10,000. Will consider a van as trade-in. 595-6620.

METALLIC SILVER

1977 GT Celica liftback, 5-speed, luxurious black interior with AM/FM plus cassette, immaculate condition. Asking $5800. 642-3425 between 4:30-6.

LOOK NO FARTHER. 1977 MGB. Excellent shape. 23,000 miles. Loaded with extras, overdrive, trunk rack, chrome rims, AM/FM cassette deck. $6400. Call after 4 pm, 384-9625

URGENT MUST SELL BEFORE September. 1974 TR6, new paint, valves and tuneup. Brakes, shocks and U-Joints done last year. 40,000 miles, $4,000 or best offer. 479-2408.

MINI COOPER

45 miles on factory rebuilt engine and transmission. New Stebro and mags. Many extras. $1600. 385-4805.

1968 MINI COOPER, GOOD original condition, mechanically excellent, radials, wooden dash and steering wheel, tach. $1450. 478-9642

68 MGB, NEW ROOF, PAINT and interior. Rebuilt engine and transmission. Wire wheels, roll bar, radio. $1800 or nearest offer. 477-1063 or 595-5012.

SPORTS CAR ELITE

'74 Jensen Healey, nice shape. $6500. 652-3864.

MUST SELL, NEED CASH, 1977 Datsun 280Z, fuel injected, new brakes, exhaust and Pirelli radials, 27,000 miles, $6600. 598-2709.

154 TRUCKS, BUSES AND VANS

GARDEN CITY
AUTO LEASE LTD.

Pickups Galore
79 FORD ½ ton
78 FORD Ranger 150
77 FORD ½ ton S. Box
76 FORD 4x4 S. Box
76 FORD 150 4x4
76 GMC ¾ ton Canopy
76 GMC Jimmy
75 GMC Crew Cab
75 DODGE ½ ton
75 FORD ½ ton
74 CHEV 4x4
74 GMC Blazer
72 FORD ½ ton
70 FORD ½ ton
69 FORD ½ ton
No Reasonable Offer Refused

MANY MORE TRUCKS, VANS AND 4x4S TO CHOOSE FROM.

TRADES WELCOME
NO REASONABLE OFFER REFUSED
100% FINANCING O.A.C.
OPEN
9:00 A.M.-8:00 P.M.

2978 DOUGLAS ST.
382-9111
D-5721

1976 FORD LONG WHEEL BASE van, partially customized. $5500. 383-4842

72 FORD ¾ TON, EXCELLENT condition. Must be seen. $3500. 867 Maddison.

1968 VW WINDOW VAN, PARTLY camperized, buckets, 1600cc, runs good, needs paint. $1250. 595-0780.

71 ¾ CHEV PANEL, MAG wheels, stereo, good shape. 478-1088.

1972 VOLKSWAGEN WESTPHALIA, many extras, must sell. After 5 477-3383.

1972 DODGE VAN, 6 CYLINDER, just tested, customized interior. $2800 or offers. 382-6476.

78 FORD BRONCO 4X4, LOADED with options, low mileage. Serious inquires please. 385-2552

75 TOYOTA LANDCRUISER 30,000 miles, excellent. $5900. 386-7188.

VW PASSENGER BUS

Good condition, well serviced, asking $3650. 477-1377.

66 FORD ½ TON CUSTOM, 390 4 spd, mags, extras, $1350 OBO. 479-3004.

FOR SALE: 1972 DATSUN PICKUP with canopy, $1000. Phone Duncan, 112-746-5714

73 TOYOTA TRUCK, GOOD condition, $3000 or best offer. 592-2142

1975 SUPER CAB, BENCH seat, dual tanks, power steering, power brakes, 390, automatic, top condition. $4500. 478-0245.

76 DATSUN PICKUP, GOOD condition, 48,000 miles, $2700 firm. 642-5598.

1971 IHC 1600 MOVING VAN. Fair condition, reasonable price, 477-9922.

1967 FORD ¾ TON, V8 4 SPEED, 16" rims, very solid truck. $1,295. 595-6894.

1969 VOLKSWAGEN VAN, $1,050 or best offer. Anytime after 5:00 384-7506.

1967 FORD ¾ TON CAMPER special. Very good condition. $2200. 598-2200 after 5:30.

1969 VW VAN FULLY CAMPERized, maxi wheels, good condition. Offers. 388-6585.

MUST SELL ECONOMICAL 1964 Volkswagen van, 1600 cc motor, asking $475. 477-9796.

74 GMC ½ TON, V8, 4 SPEED, power brakes. $2995 479-2343

65 INTERNATIONAL ½ TON pickup. Tested. $1100. 656-5064

1977 DODGE CLUBCAB, CONsider van trade. 478-7626.

1966 GMC VAN, $700 OR OFfers. 652-3216

1969 FORD ½-TON, 302, V8, BY owner. After 5, 656-0033.

1962 VOLKSWAGEN VAN, semi-camperized, $400. 479-4018.

71 CHEVY VAN, PART CAMPer. 479-3291 after 3

1978 GMC VANDURA, 20 SEries, $6900. 595-1533.

1977 FORD BRONCO 4X4, EXcellent condition, $7250. 642-4201.

1978 GMC JIMMY 4X4, 305 4-speed with 9,000 km. 478-0593.

154 TRUCKS, BUSES AND VANS

WILLE Dodge · Chrysler

77 Dodge ¾ ton	$4995
79 Ford ½ ton	$6995
77 GMC ¾ ton	$6495
76 GMC ¾ ton	$5195
77 Dodge ½ ton	$3995

Many More To Choose From

Excellent Selection Used Vans and Trucks

3200 DOUGLAS
AT CLOVERDALE
382-2313
MON. TO FRI. 9 TIL 9
SAT. 9 TIL 5 DL5881

HUNTER'S GET TO YOUR FAvorite spot in this 1978 Jeep Cherokee 4x4. 6 cylinder with power steering/power brakes, locking hubs, skid plate, radio, 8-track tape deck with Jensen speakers. Kept in nice condition with few off highway miles by lady driver. Also 1965 ¾ quarter-ton Chev pick-up. 3000 miles on new factory motor. $1200 or best offer. 595-5513.

4X4

Why pay $11,000 basic for new? Save thousands, see brand new shape 1 owner Dodge power wagon, 24,000 miles, 6100 GVW, 318 4 speed, P.S., P.B., radio, tack, sliding windows, custom 115" WB, raised, five 1100x15" truetracks plus spokes, flares plus mud flaps, insulated Winnebago canopy, forced to sell. 479-8598.

SACRIFICE

Ski van, GMC still under factory warranty, beautifully appointed, 350 motor, power steering, power brakes, Bi-amp stereo, swivel bucket seats, insulated and undercoated, topline furnace, countertop stove. 15 gallon fresh water tank, sink holding tank, enclosed toilet room, 4' bunk. A very luxurious unit. $7500. 381-6956.

SUPER CAB: 1976 CUSTOM Ford, 250 camper special. Two tone, 390 four barrell, dual tanks, sliding rear window, opening side back windows, 8-track tape deck, frame mounted camper tie down, new 10 ply tires, split rims, undercoated. Just turned 30,000 miles. Excellent condition. $6895 or offers. 656-4237.

THE PRICE IS RIGHT

1 owner 74 Ford Explorer PU, V8 AT. New canopy. Beautiful truck only 38,000 miles. Phone or see MARTIN CUMMINGS, 382-7121, Empress Pontiac Buick GMC Ltd. D5701

MUST SELL, 1975 DODGE VAN, 360 V8, mags, TA radials, custom roof rack, sun roof, spoilers, plus many extras. Will consider trade for ¾ ton pickup. $6500 or best offer. Ask for Vic, 388-5511 days, 479-0705 evenings

1977 DODGE MAXI-VAN CAMPer, with 6700 kilometres, radial tires. Air conditioning. Cruise control. Swivel seats. AM-FM and tape deck. Like new condition. $13,500. 652-5517 or 652-2704

1961 GMC ½ TON PICKUP, 30,000 miles, new motor, battery, generator, muffler, 67 rear end, 800 miles on new radial winter tires on back. Some rust. $1000 or nearest offer. 386-2439 Neville

1964 CHEVY ½ TON, NEW motor, 15,000 miles, A-1 mechanically, has rust, $900 or 1973 Ford ½ ton, new motor, 25,000 miles, A-1 condition, $2,900. Both with canopy. 642-4572.

1977 DODGE ½ TON PICKUP, power steering, power brakes, and radio. 400-2 barrel, 3 speed automatic, bucket seats and canopy. Low mileage. 656-3655 after 4:30.

MUST SELL, 1975 CJ5, NEW Waran winch, suspension, Trutrac on chrome spokers with many more chrome accessories, other extras. Offers on $6000. 112-745-3709, after 6.

BLUE 1977 GMC VANDURA ¾ ton, ps, pb, auto, 350, customized, mags, tires, dual exhaust, stereo. Excellent condition. $8500, offers. 388-9795.

'71 DODGE SCHOOL BUS, 318 cubic inch rebuilt motor. Ideal for camper conversion or motorhome. $2400 or best offer. 595-5133.

GOLDEN EAGLE JEEP J10, air conditioning, cruise control, bucket seats, tilt steering wheel, $9500 or best offer. Bought brand new, June '77. 598-7911, 478-0533

1972 VOLKSWAGEN VAN Westfalia camper. Sleeps 4, pop top, 1700cc Porche engine, excellent running order, new clutch, new tires, $3000 firm. 656-6666.

1970 ¾ DODGE CAMPER SPEcial, one T suspension, trans, oil cooler, 57,000 miles with 8½ Caveman camper. $5800. 748-8420 Duncan.

1976 FORD RANCHERO, 45,000, power steering, power brakes, auto, 351, high speed axle, Gem top, $3900 O.N.O. 656-4454 (days); 595-4551 (evenings, weekends).

MUST SELL, 1976 GMC VAN, 6-cylinder standard, finished interior, 45,000 highway miles, 6,000 city miles. $4000 or best offer. Before noon or 5-7 pm, 592-1049.

VINTAGE TRUCK, 1947 STUDEbaker, 2 ton flatdeck M16 plus spare parts. Offers. Also H78X15 tires and rims for Dodge van. $50. 479-7304

1979 (JUNE) GMC VANDURA van, white, automatic, power brakes and steering, heavy duty shocks and springs. 6200 kilometers. $7300. 479-4426.

'68 JEEP WAGONEER, 4-wheel drive, power steering, power brakes, automatic, Ramsay power winch, low mileage. Excellent condition. 477-2347.

66 FORD BRONCO, NEW motor, new hubs, all new running gear, new paint (green), new tires and rims. $3600 firm. 246-3036

1972 FORD F250 RANGER XLT, power steering, power disc brakes, posi-traction, 2-tone paint, tool compartment and dual gas tanks. $2900. 382-0327.

75 CHEV SILVERADO 1 TON ON duals, 454 loaded. 42,000 mi. with 11' Caveman camper, loaded with everything but shower. Offers. 477-3039, 383-9512

1979 36" SLEEPER. AIR CONDItioning and heater. Off Peterbilt Conventional. $3000 firm. 112—743-9035.

'74 FORD SUPER VAN, CAMPerized, power steering, power brakes. Good condition. 479-1103.

1973 DODGE 3 TON WITH 20' aluminum van body, hydrolic tailgate and 2 speed axle. A-1 condition. 112-752-3544

1972 FORD E200 VAN, HIGH roof (6'2" headroom). Some panelling and carpeting completed. $2850. 721-5161 (Victoria)

69 FARGO ¾ TON, POWER brakes, 318 automatic transmission, 64,000 miles, runs very well, $1500. 595-5555.

'69 VOLKSWAGEN VAN, RUNS well, some body rust. Can be seen at 1318 Hillside in backyard. $800 or best.

1972 WESTFALIA CAMPER, 1800 cc engine, manual shift, radial tires, tested. Excellent shape. Asking $4300. 595-8268.

1971 INTERNATIONAL 1850 gravel truck, with H-plate, and work. $6500. Phone between 7-9 pm, at 642-5850

73 VW BUS, NEW MOTOR. 595-2890.

1963 FORD ECONOLINE VAN, $1500 or best offer, 382-6583.

72 CHEV ¾ TON 250; 3-SPEED, new paint, 478-1394.

154 TRUCKS, BUSES AND VANS

1978 FORD F150, V8, 4 SPEED, dual tanks, heavy duty rear-end, axle, canopy, 15,000 km. 383-2920.

MOVING, MUST SELL

'73 Dodge power wagon, V8, 4-speed, 4x4, heavy bumpers, new tires and brakes. Ideal hunters vehicle. Best offer to $3250. Call Andy, 477-0432.

1959 MERC CUSTOM FLAT deck. 1967 390 4bbl, automatic, fifth wheel hitch. Needs front axle. $500. 478-2037 after 5:30.

1974 JEEP J10 IN EXCELLENT condition, wide track radials, air shocks, power steering, radio. 478-7719 after 6.

1973 ½-TON CHEV, V8, AUTOmatic, power steering, power brakes. $3195. 652-5842 after 5 pm.

1965 POWER WAGON. WINCH and extras. 1979 Honda XL 250 S. Both $3500 or offers. 652-2801 except Saturdays.

CHEVY VAN, 71 MODEL, CARpeted, paneled, V8 automatic, good shape, $2400 or offers. Holly 600 carb. $40, Mustang magnum wheels $120 per set, 396 radiator $30. 383-8281.

1975 FORD F250: 4X4, LOW MIlege, canopy. Many extras. Excellent condition. 656-5998 after 5.

77 CHEV BLAZER CHEYENNE, 454, header, highrise, new paint, pin striping, best offer. 642-4180.

1968 FORD ÉCONOLINE, ALL body work done, ready to paint. Many accessories, including mag wheels. Best offer. 388-9319

1977 HIGH SIERRA 4X4 JIMMY, 29,000 miles, 4 speed, free wheeling hub, dual exhaust, like new, $8200. 598-7819.

MUST SELL 1974 GMC VANdura. Terrific running condition, nice interior, $3995 or best offer, 598-3685 or 388-7354.

1952 MERCURY PICKUP, BODY excellent condition, good running motor, a steal $850. After 3 pm. 385-1482.

1971 FORD PICKUP AND CAMPer, $2100. Call before 9 or after 5, 386-3249.

1978 FULLY CAMPERIZED Volkswagon Westphalia Van. Call between 5-7, 479-4982.

BLACK 1970 CHEV ¾ TON 4X4, 68,000 miles. $3200. 721-5161 (Victoria)

1971 GMC VAN, GOOD CONDItion, tested til Aug. 1980, $1800. 388-7372.

1972 FARGO WINDOW VAN: excellent working order, $2,900. 478-4993 or 478-8903.

'68 FARGO VAN, GOOD CONDItion, low mileage. 382-8362, evenings.

1966 CHEV STEP VAN, 10' BOX, good running condition. Suitable for camperizing, delivery or work van. Offers to $1650. 479-5966.

78 CHEV SUBURBAN SCOTTSdale, 31,000 km, best offer. 595-6903.

1976 GMC ¾ TON, 350 AUTOmatic, power steering, power brakes, $4250. 478-3871.

1967 DODGE TRUCK, 40 YARD box. $3000. Chev boom truck. 652-3898.

1974 TOYOTA LONGBOX PICKup. Good condition. Offers on $2500. 383-0713 before 7:30 pm

1972 VW WESTPHALIA CAMPer van, excellent condition, fully equipped, $4500 firm. 595-7018.

'66 JEEP, ¾-TON PICKUP, good condition. $1950. After 6, 381-6369.

75 TOYOTA LANDCRUISER, many extras. Must sell. Best offer. 478-2910 or 479-9504

1978 GMC ½ TON WITH FIBREglass canopy, A-1 shape, V8, 8200 miles, $7400. 384-3698.

74 BRONCO, EXCELLENT CONdition, rebuilt trans and rear dif. 69,000 miles. 477-1200, 381-5451

1939 DODGE TRUCK, PARTIALly restored, has 59 Olds motor, $600. 478-6358.

70 DATSUN PICKUP, MANY extras, must be seen. 658-5566.

158 TIRES

THERE'S A NEW TIRE STORE IN TOWN
"COME ON IN AND SEE US"

Cooper Discover M/S
12x16.5 LT 8-ply
$135.80 each
"Special"
Set of 4 Mounted on C698 Chrome Spoke Wheels
Balanced and Installed
Only $925.00

OPEN SATURDAYS
8:30 a.m. to 4:30 p.m.

SUBURBAN
Do It Yourself Parts Store
3377 Douglas Street
at Saanich Road

MICHELIN TIRES
All sizes and types in stock now! at
D&D Tire
1620 BLANSHARD
382-7283

FOUR FORD ½ TON RIMS AND tires, almost new, sizes 750X16 and 700X16, $200 or best offer. 385-2483 or 479-4440.

$165
Four, 6 stud, 14" aluminum mags and tires. 388-7629

4 GOODYEAR GT RADIALS, GR70-15, Flexten, nearly new, $400. 652-2695.

SET OF 15" MAG WHEELS AND tires to fit Firebird, etc. 381-6139.

160 PARTS, ACCESSORIES AND SERVICE

RADIATOR REPAIRS, FAST top quality repairs at Maurice's Auto Body, 427 Beta St., phone 386-3381 or 384-8094. Located behind the Burnside Pay and Save Gas Station.

USED DATSUN, PINTO, Honda, and Toyota parts. Bob and John's Auto Body Ltd, 3½ miles north of Mill Bay. 112-743-9141. Open Saturday till 3 pm

FULLY INSULATED CANOPY for Ford truck, selling cheap. First $150 takes. One 16" split rim for Ford truck, cheap. Two 15" 6 bolt rims and tires for Chev truck. 478-5691

VICTORIA 4-WHEEL DRIVE FREE WHEELING HUBS for any make of 4-wheel drive.
597 Hillside at Rock Bay
D-13531 386-6511

68-73 VW VAN TRANSMISSION; 69 VW Beetle, 32,000; 71 MGB trans; 67 MGB wire wheel rear end; 71 MGB rear end; assorted seats. 386-2990.

1949 216 CHEV BLOCK, 40 OVER pistons, rods, and matching crank shaft; misc. parts for restoration to stock. Best offer. 385-6933, 6-9pm.

850 HOLLY DOUBLE PUMPER 4 barrel carb with Edelbrock high rise torker manifold to fit 400, 425 and 455 Olds motor. 478-3461, 642-3060.

1971 VOLKSWAGEN CAR parts for sale. 386-3843.

160 PARTS, ACCESSORIES AND SERVICE

Last Call
our "Remanufactured Engine" SPECIALS
Ends August 31

Special Prices
Ford, GM, Chrysler

OPEN SATURDAYS
8:30 A.M. to 4:30 P.M.
8 A.M. to 10 P.M.
Monday to Friday

SUBURBAN
Do It Yourself Parts Store
3377 Douglas Street
At Saanich Road
388-5171

CAL-VAN
AUTO SUPPLY & REPAIR CENTRE
"Everything from a floor mat . . . to a complete engine."

CAL-VAN
QUALITY REPAIRS—GUARANTEED
HIGH PERFORMANCE TUNING

MUFFLERS-BRAKES-SHOCKS
'Famous 15 min muffler service'

CAL-VAN
AUTO STEREO SYSTEM SALES
Expert Installations Guaranteed

Open 8 Days A Week
(WED.-THURS.-FRI. 'TIL 9)
735 Cloverdale 386-2155

TWO REAR PASSENGER seats from 74 VW bus, black vinyl, $125. Gas heater for VW Bug, $50. 478-7158.

70 VOLKSWAGEN PARTS, trans, chassis, front suspension, new 6 volt generator, miscellaneous body parts. 656-5853 after 6.

73 FIREBIRD 400 ENGINE AND transmission, Turbo 400, just recently rebuilt. Excellent condition. Best offer. 477-7956 after 5pm

1969 GRAND PRIX, SELL FOR parts. New R.F. fender, new front bumper, Turbo 400 trans etc. 479-9624

'68 VAUXHALL, NO MOTOR, good standard trans, new tires, elec. fuel pump. Offers on $150. 384-5590.

AUSTIN CAMBRIDGE PARTS, engine, $25. Transmission, shock absorbers etc. All reasonable. Can install. 595-6153.

TWO CHEV CHROME RALLY wheels with G60-14 tires, never been used. Two used 13" radial 60's, good rubber. 384-9106.

REBUILT TURBO 400, TURBO 350, transmission with shift kit, misc. small block Chev parts. 592-0542.

VW VAN PARTS, WINDOWS, trans—axle, gas heater, rims, headlights, starters, guages, etc. 385-9004.

1973 ASTRE GT, PARTS OR whole. 4 speed, bucket seats, factory mags, and new 60 series tires. 383-4744

MECHANIC AVAILABLE, EXperienced, skilled, professional, low rates, guaranteed work. 478-2075

MOTOR, '68, 350 AMERICAN block 3-speed, automatic transmission. Phone before 3, $350. 384-6446.

Fiat Factory Trained Specialist
Unbeatable Rates and Service
Import Auto Services 385-2131

PONTIACS, 68 AND 70, 350 auto, 12 bolt 71 Dodge Colt. 595-8791.

WANTED: FORD 289, 302 OR 351 engine and automatic, Ph Rod, 658-5295 9am-5pm

FOUR 15X7 GM RALLEY Wheels, rings and caps, $275. 479-6006.

TOP PRICES PAID
For scrap cars and scrap metals, we pick up anywhere, 24 hour service. 382-4493, 479-5614. 7 days.

CRAIG POWERPLAY CAR CASsette deck with speakers, $150 firm. 386-8920, 11-5.

BLAUPUNKT 8-TRACK CAR stereo, like new. $100. 388-9462 evenings.

WANTED 6-7 QUART OIL PAN for small block Chevy. 642-3910 4:30-10 pm.

71 FORD LTD PARTS, 400 CU. in. motor with C6 tranny, 71 Vega parts, after 5pm. 652-3339.

62 VALIANT FOR PARTS, Offers. 10529 McDonald Park Rd. 656-4568.

1969 MAZDA 1500, COMPLETE. Good for parts, $100. 478-4794 after 6pm.

WANTED: LATE 50'S FORD Zephyr parts. 1972 Firebird nose. 595-6330.

MODEL T AXLE WITH wheels and tires. Best offer. 478-6543

1968 MONTEGO BODY PARTS and engine. C4 and C6 transmission. 474-1337.

66 VALIANT, DAMAGED BODY, power train excellent. $200. 382-1189, 384-6580

WANTED: FRONT END PARTS for '68 Valiant, hood and grill. 652-3166.

REBUILT 289 AND TRANS, offers. 1971 LeMans, $100. 386-3641.

SET OF FOUR BENCH SEATS from Dodge Maxi van, $100 or offers. 479-9181.

WANTED WINDSHIELD FOR '56 Ford 4-door sedan. 478-5098 after 6.

61 PONTIAC, TESTED, MANY new parts, radials, 283, $100. 478-2817.

REBUILT 283 BLOCK AND heads, $250. 65 Acadian bumper $80. 592-4794.

PROFESSIONALLY BUILT 396 engine, must be seen, reasonable price. Ask for Mark, 477-6861.

RENAULT 1970 R10 FOR parts. Entire car $150. 385-7475 after 6.

CASH PAID FOR SCRAP CARS
Associated, 478-9516 or 478-9571

330 MOTOR, OLDSMOBILE transmission. 474-2958

MINI ENGINE, OTHER PARTS for sale. Phone Rob 598-1704.

66 ENVOY AND 67 FORD, AS IS or parts. 386-7490.

1966 CHARGER FOR PARTS. 478-6088.

PARTS FOR 1970 VOLKSWAgen Van and Pickup. 382-2747.

1968 VOLVO ENGINE, rearend. 642-4837.

WANTED, 289 ENGINE BLOCK, phone 595-2483.

65 CHEV STATION WAGON, parts only. 478-1540 between 6-7.

WANTED-BOTH DOORS TO A 69 Mustang hardtop. 383-9144.

AS IS, 69 JEEP WAGONEER, $350. 1956 Prefect, $75. 474-1022.

160 PARTS, ACCESSORIES AND SERVICE

BEETLE AUTO HAUS
Volkswagen Parts Accessories and Repairs
2821 DOUGLAS ST. 382-1815
(Across From Colony Motor Inn)

350 CHEV 2 BOLT LONG BLOCK 11-1 pistons 350 hp cam-roller chain, 2000 miles on rebuild-pistons need to be knurled, $300. 71 Cricket L.F. damaged, engine, automatic, interior good. 71 Vega Hatchback - all glass - all parts, body rused, interior excellent. Never even mounted, 2-175SR14 Semperit, $100. Brand new 1971 Valiant radio and kit, $50 - AM radio and built in speaker, $25. Bob, 478-9609.

ROADSIDE AUTO REPAIR
LOCAL VW EXPERTS
627 DUNEDIN
385-2215

NEW 2.02 ANGLE PLUGS, 492 castings, 65 cc chambers, screw-in studds, guide-plates, still in boxes, also new swirl polished TRW valves, cam dynamics double springs with dampners, Crane steel retainers, etc, ready to assemble, B&M Superholeshot 3500 stall converter for Chev, everything still in boxes. 382-5522, 385-5862 after 6.

GM PARTS CHEAP. TURBO 400, $125. 72, 3 speed full synchro trans, bellhousing plus pedels and all linkage. Many GM drive shafts, alternators, water pumps, starters, 283 heads. 2 standard cross flow rads. 66 Pontiac Parisienne nose, 70 Oldsmobile 98 Cutlass Supreme nose. Electric trunk lid, doors. 595-6394 anytime.

$$ CASH $$
24 HOURS A DAY
Scrap cars, trucks and metal, Instant Service Hauling, 478-2397.

CHEV PARTS
2 3-speed manual transmissions; 1 clutch assemble; 2 small block Chev motors, 1 just rebuilt with heads; 3 stock 4 barrel carburators and manifolds; 1 set of headers; 1 set of dual exhaust; 1 set of mags and tires; lots of extra parts. 384-3708 after 6pm.

VW MOTORS
Rebuilt, exchange from $285
6 months—6,000 mi. warranty
BEETLE AUTO HAUS
2821 Douglas St. 382-1815

350 CHEV 4 BOLT, TURBO 350 with kit, B&M shifter with gage, wrecking 68 Chev van complete, sunroof, bucket seats, new front end. 479-1554.

TIRED OF PAYING TOO much? Phone Les at 595-4015 for certified automotive repairs, reasonable rates.

5 SPEED REAR END OUT OF MG Midget, $125. Austin trans, good condition, $150. Blocks, extra parts. 478-7194 evenings.

FOR SALE 1970 MGB TRANSmission also overdrive transmission to fit Austin Healey 106. 388-6941 or 382-7423.

166 CARS AND TRUCKS WANTED

NEVER SELL YOUR CAR UNTIL YOU HAVE OUR OFFER
INSTANT CASH!
DePape Motors Ltd.
779 Pandora 384-8035

WE PAY
the Highest Prices for Your Clean Used Car
TRY US—YOU'LL BE SURPRISED!
CONTACT
CARL SPICER
Used car mgr.
Empress Pontiac Buick GMC LTD.
382-7121 DL01227A

CASH FOR YOUR CAR
CALL
TOM MITCHELL
AT
KEN EVANS
LINCOLN MERCURY
231 KENNTH ST. 746-4191.
DUNCAN, B.C.
DL # 5964

Top Dollar FOR TOP CLEAN CARS
Contact:
BRUCE LOCKHART
CORNELL-CHEV-OLDS
3050 Douglas 385-5777

GeM
PAYS
High Prices
FOR LATE MODEL USED CARS
480 Esquimalt Rd. 382-7195

WANTED
TRUCKS & VANS
Also will take consignment vehicles
GARDEN CITY AUTO LEASE CENTRE
382-9111 2978 Douglas

WANTED: CANADIAN OR American car, 6 cylinder, 4 door, automatic, early 70's, not too many miles. Reasonable for cash. 386-9585 or Ladysmith 245-3079

CASH FOR GOOD, CLEAN USED CARS
THOMAS PLIMLEY LTD.
1010 Yates St. 382-9121

CASH
for clean, used cars
SAUNDERS Sales & Service
474-2211 Colwood

$1200 CASH FOR THE BEST '69-'71 Volkswagen window van or Beetle offered this week. 478-4829.

CASH FOR CLEAN CARS
E & K MOTORS LTD.
642 Burnside E. 383-6231

WANTED: FOR CASH. English cars. Austin Mini's, MG's, etc. 1967 and older. 592-0438

71-73 VW SQUARE BACK, AUTOmatic preferred or Toyota Corona. 477-3319.

WANTED: ONE 1970 CORTINA body in good condition. 595-8775 after 6 pm

166 CARS AND TRUCKS WANTED

WE NEED
TOP QUALITY USED CARS
HIGHE$T PRICE$ PAID!
Call
Douglas VW
3329 Douglas DL5100
388-5466

OLDER MODEL TRUCK WANTed, short box, good condition. 592-9525 evenings.

WANTED ½ TON PICKUP 65-72. 384-8815

WANTED VAN, CHEAP, TO REpair, any condition. 382-2958.

168 CAMPERS, TRAILERS and MOTOR HOMES

COASTLINE TRAILER CENTRE

21 FT. TRAVELAIRE MOTORHOME

IN A CLASS BY ITSELF. SEE THE FANTASTIC FLOOR PLAN, SEE THE BEAUTIFUL DECOR, SEE THE TOTAL QUALITY IN ITS CONSTRUCTION. BUILT ON FORD CHASSIS WITH A/C, CRUISE CONTROL, TILT WHEEL, PLUS TUB AND SHOWER, 3-WAY FRIDGE, FORCED AIR FURNACE, SIDE BUNKS, MORE STORAGE THAN MANY LARGER MTR. HMS. COME IN AND SEE WHY TRAVELAIRE IS THE DISCRIMINATING BUYERS 1ST AND LAST CHOICE.

79 FRONTIER CLEARANCE

9'11" CAMPER WITH SHOWER
19' MTR. HME. REAR DINETTE
18' DODGE MAXI VAN, SHOWER MODEL
8' CAMPER W TOILET AND JACKS
8' CAMPER, SIDE DINETTE

MAKE YOUR BEST DEAL NOW
13' TRAVELAIRE
TOILET, FRIDGE AND FURNACE, 1,350 LBS.
$4,395

Open Nightly Til 8 p.m.
(Except Fri., Sat.)
Sundays 1-5 p.m.

3388 DOUGLAS ST.
(Across from Suburban Motors)
CALL 382-6102 DL6430

WILLE Dodge · Chrysler

SECURITY
The Trusted Name In
★ Motorhomes
★ Campers
★ Van conversions
★ Trailers
★ 5th Wheelers

78 Ford Ranger PU and 18 ft. Nomad trailer. Fully equipped, $13,850.

73 26' SCAMPER on Dodge chassis, fully self contained, $16,595.

74 CAMPERIZED VAN on Ford chassis, fully self contained, $4195.

COME IN AND SEE OUR LARGE DISPLAY and Ready-To-Go UNITS

SECURITY
"Built with Pride"

3200 DOUGLAS
AT CLOVERDALE
382-2313
MON. TO FRI. 9 TIL 9
SAT. 9 TIL 5. DL5881

TRIANGLE HOMES LTD.

The RV centre with the indoor showroom plus 6 bay coin-op Carwash with clearance for your RV.

Franchised dealer for Citation, Corsair, Aristocrat, Centurion, Southwind, Jamboree and Diplomat.

In Sidney on the Pay Bay Hwy across from Sandowne Raceway.
656-1122 656-7251
D01055B

23' MOTOR HOME: SLEEPS 6, rent, $250 per week, 8¢ per mile. Tent trailer sleeps 6, $50 per week. 656-5948.

RAVEN RV'S
479-3178

WE WILL BUY YOUR GOOD used Rec. Vehicle. Peden R.V. Ltd., 2855 Quesnel St., 386-3464.

30' HOLIDAY RAMBLER, EXcellent. Offers to $6000. 642-4407 after 6.

74 LIONEL 100, 3 WAY BURNer, ice box and furnace. $2300 384-6934

11' WEEKENDER CAMPER, 3 way fridge, stove, oven, toilet. Sleeps 6. $3200 firm. 721-5161 (Victoria)

1972 TRAILER, 17', FULLY equipped, sleeps six, $2750 firm. 386-7256.

1974 DODGE 1 TON; DUAL wheel 19' motorhome, 28,000 miles, $13,500. 478-7796.

1969 10½' CAMPER. TOILET model. Good condition. $1850. 478-9748.

1970 17' SOUTH PARK, FRIDGE, stove with oven, furnace, toilet, electric brakes, sleeps 6. 478-2662

RENT DELUXE MOTORHOME, $175 weekly, 7¢ per kilometer. 477-0968, 477-2333.

13' BOLER TRAILER, 73 model. Like new. $2750 or best offer. 652-5630

FOR RENT
25' Pace Arrow, sleeps 7, available immediately. 477-7094.

SOFT TOP TENT TRAILER, excellent condition, $350. 479-6073.

1975 SECURITY CAMPER, sleeps 5, 3 way fridge, 3 burner stove, $2500 firm. 478-6358.

168 CAMPERS, TRAILERS and MOTOR HOMES

STOP MOTORS LTD

2524 DOUGLAS
Exclusive Dealer For
FRONTIER RV's
AUGUST SALE
BRAND NEW "FRONTIER"
—Campers
—Conversions
—Motor Homes

Special This Week
77 Ford F250 and 8' Frontier Camper
$9599
383-3635 DL02184A

PEDEN RECREATIONAL VEHICLE LTD.
—15 Years of RV Experience Ready to Serve You—

VANGUARD
—campers
—trailers
—fifth wheelers
—mini motorhomes
—van conversions
PROWLER
Travel Trailers
TRIPLE E
Class A Motorhomes
LEOCRAFT
Luxury Motorhomes

Large Parts & Accessory Store
PEDEN RV LTD.
2855 QUESNEL ST. (D1950A)
386-3464
Behind Empress Pontiac Buick

LOGAN'S RV
OKANAGAN
CAMPER SALE

9½' Flush toilet and pressure water model.
REG $5995 NOW $5495
9½' Fridge, furnace, oven and space for toilet.
REG $5550 NOW $5495
8'9" Flush toilet and pressurewater model.
REG $4595 NOW $4295

TRADE-IN SALE
Older 9'3" Vanguard with fibreglass roof, very clean. Furnace, oven, toilet and hydraulic jacks. $2395

'72 13' Vanguard trailer	$1895
10' Older Alaskan Import	$750
'73 Travelmate Import	$2150
9'6" Camperette	$1095

—REPAIRS—
Hitches—Welding—Wiring

OPEN Mon.-Fri. 9-6 p.m.
650 Burnside East near Douglas
Dir. No. 5117
PHONE 384-0213

DOMINION MOTORS
Chinook and Little Chief Motorhomes
Trav-L-Mate Trailers and Campers

NEW '78 TOYOTA LITTLE CHIEF MOTORHOME
Shower, toilet, 3-way fridge, auto. furnace, stove, oven, air shocks, sleeps 4.
ONLY $14,950

'76 OKANAGAN IMPORT
Furnace, ice box $2195

'75 VW CAMPER
Stove, ice box $5495

1703 Blanshard St. 385-5012
DL5183

Fennell's
TRAILER SUPPLIES LTD.
PROPANE—REPAIRS AND APPLIANCE SERVICE
Custom Building and Van Conversions
Large Parts and Accessories Store
652-3941
Mon.-Sat. 9 to 5
Sun. 12 to 4
6459 Patricia Bay Hwy.

IMPALA CAMPING WORLD
WINNEBAGO
APOLLO
OTTO
BOLER
LIONEL
EMPRESS
HOLIDAIRE, LEISURECRAFT
CANOPY TOPS — ACCESSORIES
SERVICE
PAT BAY HWY., SIDNEY
656-5504 MDL 5513A

TRUCK CAPS $450 installed

WE WILL BUY OR CONSIGN YOUR R.V.

TENT TRAILER RENTALS
BOOK NOW!!

ALL OFFERS CONSIDERED
TRADES WELCOME
OPEN 7 DAYS
OPEN WEEKDAYS 'TIL 9

23' MOTORHOME, AS NEW, less than 8,000 miles. Phone 477-8197.

FOR RENT: HARDTOP TENT trailer, $50 per week. 652-4740.

8' CAMPERETTE, RENT $50 weekly, or sell $1250. 479-2846.

FOR RENT: VW WESTFALIA, low rates, 479-0274.

WANTED UTILITY TRAILER, heavy duty, 4'x6'. 477-4091.

168 CAMPERS, TRAILERS and MOTOR HOMES

RENTALS
All Types of RVs
Reasonable Rates
Wille Dodge Chrysler
382-2313

PROPANE
PARTS—SERVICE
BOB'S
MOBILE HOMES LTD.
25 Crease 386-3623
DL 00414A

R.V.
PARTS AND SERVICE
We have large stock of parts, like hitches, brake controls, trans coolers, automatic awnings, plus we'll install all of the above, wire your car or truck, or just trouble shooting. Coastline Trailer Centre, 3388 Douglas St. By the Red Lion Hotel. Call 382-6102.

"IMMACULATE"
74 Ford ¾T F250 Custom Camper Special. Power steering, power brakes, automatic. Only 24,000 miles. With '74 Vanguard 10' camper, as new. Features: stove, furnace, built in portapot, 3-way fridge, $8900 or offers, will consider selling separate, 385-7846.

FOR RENT OR SALE
MOTORHOMES
WEEKLY—MONTHLY
GARDEN CITY AUTO LEASE LTD. 2978 Douglas. 382-9111. D-5721.

SERVICE? PARTS?
See us for fast service, hitch installations, wiring, etc. Great Selection of parts and accessories in stock. We also sell Propane. Bob's Mobile Homes, 386-3623, 25 Crease.

DOGWOOD TRAILER SALES
PARTS—PROPANE
WESTERN WILDERNESS
Campers
WILDERNESS Trailers
2630 Deville Road
Highway 1 at Millstream
478-6841 D 5390

TERRY-TAURUS & TRILLIUM
travel trailers
Parts-Service-Propane
Dumping station
POOLE'S RV TRAVELAND
1080 Goldstream
474-1411 D5806

1976 9½' VANGARD CAMPER, emaculate condition. 3-way fridge, 3-burner stove, oven, furnace, separate toilet compartment, porta-potti, hydraulic jacks, 2 propane tanks, sleeps 6. $4500 or best offer. 477-8215

VANGUARD 31' 5TH WHEELer, summer or winter home. Furnace, bathtub, storm windows, AM-FM stereo and tape, and more. Only 100 miles. Immaculate and beautiful. Asking $9,900. 479-8525

THE SUPER LOT WILL SELL your Motorhome on Consignment! Drive in or phone Bob Allison for an appraisal. 385-8756. Reg. Midgley Motors Ltd., Cloverdale at Douglas. DL5186.

1974 TOYOTA, 1-OWNER, AUTOmatic, overload springs, heavy duty bumper, 40,000 miles, with 7½' camper, hydraulic jacks. $4700 or separately. Jordan River 112-646-2084.

TRUCK CAMPER & CANOPY
'73 Ford ¾-ton, 390, 49,000 miles. '76 11½' Exton Camper, fully equipped, many extras. Must see to appreciate. $8500, offers considered. 479-4371.

HUNTERS SPECIAL
Immaculate 2 year old 8' camperette with slide out bed and custom made seat cushions and table, room for development. With or without Brophy jacks. 479-1186.

76 8' CAVEMAN CAMPER, mint condition, jacks, furnace, 3 burner stove, double sink, easy to load, light on gas. Must be seen. $2700 or best offer. Mill Bay 112-743-2284.

FOR RENT
New, deluxe 23' Bendix Mini home for rent to mature persons. Sleeps 6, full bath. Available from August 24. 652-2709

MUST SELL 71 FORD VAN, $4900 or best offer. Raised roof, camperized for 1 yr. Excellent condition, stove, demand water, oven, toilet, converter. 479-2198.

1978 DODGE MAXIVAN, CAMPer conversion, fully equipped, only 8,000 km. Factory warranty remaining, asking $12,900. 478-7942.

17½' TRAVELAIR, TRAVEL trailer, good condition, $3000 or best offer. Apply between 4-7pm only. Oak Park Motel, lot 23, 612 Goldstream Ave.

MOTORHOME TO RENT, available August 26 through September 1. And from September 30 on. 478-8635 evenings or 478-7812 weekdays.

1978 DODGE MAXI VAN CONversion, 6,000 kilometers, fully automatic, raised roof, all appliances and more. Must be seen. 3875 Seaton St. off Carey Rd.

75 CHEV SILVERADO 1 TON ON duals, 454 loaded, 42,000 mi. with 11' Caveman camper, loaded with everything but shower. Offers. 477-3039, 383-9512

TWIN OAKS 8' CAB OVER-stove, oven, ice box, etc. Just got ready for summer. Closest to $1000. Bob, 478-9609.

1975 17½' TRAILER, TANDEM wheels, oven, shower, toilet, fridge, power water. Worth viewing. $4650. 592-0811

FOR RENT
Truck and camper, campers for American pickups. Taking bookings from August 28 on, only. 383-6954.

FOR RENT OR SALE, 13' CAMPer trailer, icebox, stove and water supply. Call Mike 743-4698 collect evenings.

1976 10' FRONTIER CAMPER, fridge, stove, pressure water, toilet, converter, jacks, etc. 479-7235

1978 CHEV VAN, V8 MOTOR and 16' housetrailer, all hookups, and many extras. Quick sale, $11,700. 477-0748

TELESCOPIC CAB OVER 8' Vanguard camper, fridge, furnace, stove, oven and jacks $1600. 478-4449, after 5.

1976 DODGE MAXIVAN, CUStom, camperized, 19,900 miles, immaculate, auto, ps, pb 479-3860.

1975 FORD ¾-TON CAMPER Special with 8' Kit Kamper, excellent condition, $8500. 478-9640.

BOOK NOW 13 AND 15' TRAILers, $50 weekly, $25 weekends. Reduced weekly rates for Sept 478-3368.

1975 WESTPHALIA, EXCELlent interior, body and mechanical. New motor. 479-2269 or 743-9703 between 5-7.

$165
Fiberglass canopy for short box Datsun Pickup. Price firm 388-7629

OLDER 12' TRAILER, cheery, hardly been used, $750 or best offer. Must be sold. 385-1105.

BONAIR HARDTOP TENT trailer, icebox, stove, sink and closet, $1,900 firm. After 3:30 478-1043.

ALUMINUM CANOPY 26'' high, sliding front and side vent windows, fits standard box, $365. 592-7404.

SPOTLESS 1977 DODGE MAXIvan. Custom camper, fully equiped, low milege, extras including factory air. 658-8996.

1974 TRAVELAIR 17' SELF contained trailer, immaculate condition, $3400, 478-8862.

1976 PACE ARROW, 25', MUST be seen, $22,000. 477-7094.

HUNTER SPECIAL 8'6" CAMPerette, fully insulated. 479-4419.

168 CAMPERS, TRAILERS and MOTOR HOMES

63 GLENDALE SELF-CONtained with canopy. 746-7851. No calls Sunday.

1976 DATSUN TRUCK WITH camper for rent, option to buy. 383-5261

$1600, 1974 BOLER TRAILER with awnings and spare. 900 lb. 478-9250

FACTORY CANOPY FOR IMport truck, $275. After 5, 383-4549.

HARDTOP TENT TRAILERsleeps 5, spare wheel. Very good condition. $475. 478-5675.

FOR RENT OR SALE
Lionel hardtop tent trailer. 598-1649

18' SCAMPER TRAILER, fridge, stove, bathroom. Good shape. $2,800. 478-9486.

1973 20½' MINI MOTORHOME, 19,000 miles, excellent condition, $10,950. 478-4960.

FOR RENT 8' VANGUARD camper, ready to slide into your truck, available now. 652-2920.

12' VOYAGER TRAVEL TRAILer. Stove, fridge. Clean. $995. Call: 656-7184.

FOR RENT, 21' WINNEBAGO motor home from Oct. 1st on. 477-2704.

8' CAMPERETTE, NEW, fiberglass roof, roof racks, stove and sink, $800. 479-2252.

71 BOLER, AWNING, PORTable toilet, mirrors. $2600 478-5751

BLACK 1970 CHEV ¾ TON 4X4, 68,000 miles. $3200.
Also
11' WEEKENDER CAMPER, 3 way fridge, stove, oven, toilet. Sleeps 6, $3200 firm. 721-5161 (Victoria)

169 MOBILE HOMES AND PARKS

Summer Cottage
Winter Chalet
Year-round Residence
Any or all 3 choices can be realized in the 35' Double tip-out MASTERCOACH Park model trailer.
Solid oak cabinets, maple colonial furniture throughout, built in stereo system, full size appliances, in-floor ducted heating are just some of the life-in features.
This quality home delivered and hooked up anywhere on your Vancouver Island or Gulf Island property, can be yours for less than $19,500.
NO DOWN PAYMENT
As low as
$297 per month
(120 months O.A.C.)
IMPALA
Camping World
Pat Bay Hwy., Sidney
656-5504 D5513A

OAK CREST
PHASE I THREE SITES LEFT
PHASE II RESERVING SITES
Don't delay, pick out your site now while selection is good. Newest mobile home community in Greater Vic. Located in Esq. only 5 KM from downtown. Shopping, golf, swimming, boating, fishing and other amenities all close by. Adult oriented. Bus route. View today. Model homes in Esq. and Langford. Drive by or call for appt. 474 2154.
BUY RIGHT HOMES LTD. D6162
Trans Can. Hwy. (Langford)
Craigflower at Admirals (Esq.)

NEW LOCATION
Buy Right Homes
Now serving you from 2 locations. See our new model home display on Craigflower Rd. at Admirals. Open 7 days a week 10am-5pm or call for a personal appt. Ask for Erwin 474-1811

LANNON CREEK
POSSIBLY
CANADA'S FINEST PARK
Buy your mobile home at the dealer of you choice. Scenic water and mountain views. Phone 642-5486, or 642-5972.

HOUSE ON THE HILL. BEAUtiful 12x60 Atco, set-up in secluded Malahat Park. Storage shed, sun deck, ready to live in for $12,900. Gordon's Mobile Sales Ltd. 3 miles south of Ladysmith on the Island Hwy. Phone 245-3946 DL00237A.

SPACE AVAILABLE IN BOTH family and adult sections at Cedar Creek Mobile Home Park, Shawnigan Mill Bay Rd. Commuting distance to Victoria. Fishing, swimming, sports facilities close by. 743-5060, 743-2449.

NICER THAN MOST
68'X12' mobile home, situated at Lannon Creek Park. 2 bedrooms, both redone. Bathroom, large kitchen and living room, with shed and sundeck. Asking $17,000. Please call 642-3787

1973 HOMCO AMBASSADOR 66x12 on a showplace site with sundeck, completely landscaped, adults only. Admiral Homes, 2500 Florence Lake Rd. 478-6434, 478-0034.

QUIET 12X54 WITH ADDED CAbana, landscaped, fenced garden, shed, oil furnace, gas stove, frost free fridge, washer/dryer, drapes, carpets, insulated, near Sooke. $11,500. 642-4156

12X68 2 BEDROOM, 4 APPLIances, w-w, drapes, covered sundeck, storage shed, nicely spaced landscaped corner lot. Adult area. Florence Lake. $21,500. 478-5603 after 5.

SPECTACULAR BUY!!
68x12 with 3 Rm 8x32 addition! Fenced yard, shed, more! Should be $20,000. Only $16,300! Close in! 474-2154, Buyright. D6162

ATTRACTIVE CLEAN 12'X58' 2-bedrooms, with den, fireplace, large covered sundeck. Near Goldstream Park. $13,900. 474-1841.

LIVE BY THE SEA IN ADULT park only in a 12x64, 3 bedroom mobile home, with 8x16 utility room and covered patio, $14,500. 642-3083.

MUST SELL, 12X52 2-BEDROOM mobile plus 9x15 addition, fenced yard, shed and more in adult park. Cobble Hill. Only $9500. 743-9532.

SOOKE
Adult waterfront park, 12x68 Glendale, two years old, cedar verandah and addition plus garden shed. 642-4201.

MODULAR HOME, 24 X 40, completely landscaped. Good retirement or starter. Price negotiable. Sooke, 642-4552.

SECLUDED MALAHAT DOUble-wide site with water and use of private estate and lake. $175. 382-7522.

12X68, 2-BEDROOM MOBILE home, adult park, large lot, sundeck, semi-furnished. $18,500. 478-7762.

EASY CARE CORNER LOT
3 Bdrm., 2 baths, 5 appl, deck, close in. 474-2154, Buyright. D6162

LUXURIOUS 1977 24X52
5 appl, lakeview from sundeck! Corner lot, close in! Low priced to sell! 474-2154, Buyright. D6162

ONLY $11,950.
Beautiful 12x60 with addition. Large fenced yard, on bus. $69. pad! 474-2154, Buyright. D6162

MUST SELL, 10X45 TRAILER with 10x16 addition, patio front and back, $4550. 642-5216 between 8:30-5, ask for Dave.

10'X40' FULLY FURNISHED mobile home on pad, $10,500. 386-9986

12X66 GLENDALL NOR WESTern mobile home for sale, $12,000. 3 bedrooms. 642-5036.

169 MOBILE HOMES AND PARKS

BANK REPO!
12x68 on large lot! Make your offer! 474-2154, Buyright. D6162

68 X 12 MOBILE HOME FOR sale, Mill Bay location, $10,000. 246-3136.

178 SUMMER HOMES, COTTAGES and RESORTS

FAMILY FUN, SWIMMING, boating, water skiing, Shawnigan Lake, housekeeping units starting $140 per week. Shawnair resort. 743-2062.

181 TOURIST ACCOMMODATION

HARTNELL HOUSE
Modern units by day, week or month. Close to downtown, colour TV, parking, linen, etc. 383-0742.

CRAIGMYLE GUEST HOUSE
English style bed and breakfast. 1037 Craigdarroch. 595-5411 or 595-2697

TWO ROOMS, COLOUR T.V., private toilet, shower. Nightly, $15. After 5 P.M. 388-9865.

190 ROOM and BOARD

CRAIGMYLE GUEST HOUSE. Bed and breakfast, or full board, winter and permanent rates available. Situated 1 mile from city center. Along side Craigdarroch Castle. 595-5411, 1037 Craigdarroch.

ROOM AND BOARD FOR SEnior citizen, Fairfield District, 521 Linden Avenue. For information call 479-5379.

GLENSHIEL HOTEL
HOME FOR SENIOR CITIZENS
EXCELLENT FOOD
CENTRALLY LOCATED
606 DOUGLAS 383-4164

ROOM AND BOARD FOR GIRL. 479-4743 or 592-7680.

191 ROOM and BOARD WANTED

YOUNG WORKING PERSON seeking room and board. 385-1935.

193 ROOMS TO RENT

MODERN KITCHEN UNITS, close to downtown, color TV, from $27.50 daily and from $95 weekly. 383-0742

CLOSE-IN, LARGE CARPETed, share kitchen, bathroom and laundry. 658-1158 after 6.

$125, TWO ROOMS, WITH KITchen, walking distance, suit mature lady. 384-5501, 5pm-7pm

FURNISHED ROOM FOR RENT September 1st, share bath, $95 monthly. 386-0998.

197 HOUSEKEEPING ROOMS TO RENT

FOR MAN, ESQUIMALT AREA, private entrance, bus at door, furnished with all utilities included. Free laundry facilities with automatic washer and dryer. Share bath and kitchen. Colour TV. $95 per month. 382-4028

UNFURNISHED ROOMS TO rent, includes use of pool, grounds and furnished home, low rent light housekeeping required. Glen Lake area. Tony, 478-9117, after 4.

$165, BRIGHT FURNISHED UPstairs room with balcony in waterfront home, share kitchen and bath, utilities and use of row boat included. Mature female or student. 382-5277.

FERNWOOD AREA, FURnished. Share kitchen and bath room. Suitable for older gentleman, non-smoker. 595-4783 after 5.

FAIRFIELD, CLEAN BEDSITting room with kitchenette Available immediately. Gentlemen preferred. 388-7583

3 ROOM, COMPLETELY FURnished, downtown location. Available immediately. Share bath $165 monthly. 642-4463.

NEAR UNIVERSITY FURnished light housekeeping, male seperate entrance. 3 rooms $145 477-2998.

RITZ HOTEL—DOWNTOWN
Elevator service T.V. lounge
710 Fort St. 383-1021

HOUSEKEEPING UNIT SUITS single male, Fernwood/Pandora area. Phone manager 385-9296.

IMMEDIATELY, FURNISHED. Near buses and laundromat. Non Smokers. 382-3463.

ROOM FOR OLDER MAN, NON-drinker. $80. 1255 Pandora, 385-6743

$100 PER MONTH, LADIES only, off Oak Bay Ave. 598-7690.

199 HOUSEKEEPING ROOMS WANTED

RESPONSIBLE MALE, THIRD year UVic Ed student, non-smoker, non-drinker, requires self-contained housekeeping room or suite, close to University. Reasonable rent. Call collect, 246-4195

200 APARTMENTS TO RENT UNFURNISHED

LARGE 1 BEDROOM APT. Available Sept. 1st. #201-69 Burnside West. Mrs. Murphy 479-2128 anytime.

1037 WYCHBURY: 1 BEDROOM apartment, $230 a month. Utilities not included. Ready to rent Sept. 1. 385-1169 between 12-7.

SEPTEMBER 1ST. JAMES BAY. 2-bedroom suite, $218. Heat, cable and parking included. No children or pets. 384-0084, 6-8 pm.

UNFURNISHED 1 BEDROOM suites for rent, Beacon Hill Park area. For appointment call 382-8111 local 57.

ONE BEDROOM BASEMENT apartment, $195 per month includes utilities. Available 1st week of September. 592-9375.

ESQUIMALT, CLEAN, COMfortable 1 bedroom suite, $180. 388-5464 pager 720.

HILLSIDE/GRAHAM: ONE bedroom, heat, cable included, no pets; $170. 384-7458.

PRIVATE BEACH. 1 AND 2 BR. 912 Selkirk. 382-0039, 592-7678.

SPACIOUS BACHELOR SUITE, Fernwood/Pandora area. Phone manager at 385-9296.

1½ BEDROOMS, CARPETS, balcony, close to town. $210. Available September 1. Phone 382-8020.

SEMI FURNISHED BACHELOR suite for a male UVic or Camosun Student. $150. 595-7619

1 BEDROOM UNFURNISHED basement suite, Tattersall area, $215 includes utilities. 383-2318.

1 BEDROOM APARTMENT overlooking Ross Bay, will suit older couple. 595-4783 after 5.

1 BEDROOM APT. IN LANGford area, $170 monthly. 652-2559.

ROCKLAND AREA CHARACter suite, skylight, $350 if unfurnished, plus deposit. 385-8171.

JAMES BAY MODERN 1 & 2 BR. 384-6352 & 592-7678.

2 BEDROOM, $257. AVAILABLE Sept. 15th. 2507 Wark. 384-8618.

$247.00—742 LAMPSON ST. 2-BR apt. in elevated position. W-W carpet, drapes, heat, cable, parking. Avail. now. To view 385-6414.
$168.00—JUBILEE. Large bright 1br. apt. in older block. Incl. heat, water, cablevision, carpet. Avail. Oct. 1.
NEAR TOWN—LOVELY clean 1-BR ground floor corner apt. ideal for retired person(s). Avail. Sept. 1.
PEMBERTON, HOLMES LTD.
384-8124
1000 Government Street

200 APARTMENTS TO RENT UNFURNISHED

Treelane Estates
AT THE WATER'S EDGE
Enjoy meeting your new neighbours in the congenial atmosphere of our Malahat Lounge, where the views of the city, sea, and mountains are spectacular. Join one of our bridge clubs or the billiard group, build some shelves in the hobby room, or just relax in our whirlpool after a sauna. This lovely lifestyle is already established here at Treelane, a very special apartment complex. Designed for the discriminating adults. Sorry no pets.

AVAILABLE SUITES
1 Bedroom, southern exposure. View of the city and the mountains. Available Sept. 1. $347. per mo.
UNDERGROUND PARKING AVAILABLE $10
103-105 GORGE RD. EAST
APPOINTMENT FOR VIEWING
Rental Office 382-2139
or Mgrs Stes 388-5332
or 388-5315
CONCORD

B B ROWN ROS on LANSHARD
"People Helping People"
BACHELOR SUITES
$168.00 - Lynn Manor — 627 Superior Street, heat incl., middle-aged preferred.
ONE BEDROOM SUITES
$190.00 - 829 Admirals Road
$200.00 — Verdon Manor - 859 Carrie Street
TWO BEDROOM SUITES
$270.00 - Verdon Manor — 859 Carrie Street
$324.00 — Vista Royale — 1345 Pandora Ave., w/w carpet, heat incl., swirl pool, furnished.
For further information, please call Brown Bros. Agencies Ltd. 385-8771 anytime.

Century 21
WESTERN HOMES LTD.
1037 Cloverdale 386-3494
Esquimalt. 1 and 2-BR, W/W, appliances, free parking, close to shopping and bus line. From $195. Call MGR. 386-3494.
Esq. 1-BR, and 2-BR. W/W, appl., parking, shopping, etc. MGR. 381-6618.
1-bdrm ste. in remodelled home in James Bay. Fr., and St., $214 PM.

CUBBON ON COOK
Dedicated to quiet living for active seniors. - 1 block to Wellburns Low Cost Food Market
Studio suite at $150 per month includes light and heat allowance Please call John Watts at 386-0923 For personal inspection of suite visit 408-1044 Balmoral.

TARA PLACE
In the heart of the City offers you beautiful bachelor suites. Close to churches, theatres, shops and bus stops. Senior citizens inquire about Safer Subsidies for Rent Reductions. Inquire at 383-1833 or come to 1039 View St.

YVONNE MANOR
2630 COOK ST
Available September 1st, 1 bachelor at $98, three 1 bedrooms from $161. Includes heat, cable and water. Sorry no children or pets. Please call 386-3609.

MALORI GARDENS
760 QUEENS
Available September 1st, 1 bedrooms from $170. Utilities extra. Sorry no children or pets. Please call 385-4428.

DARWAI
YVONNE MANOR
2630 COOK STREET
September 1st. 1 bedrooms from $161. Includes heat, cable and water. Sorry no children or pets. Please call 386-3609.

ROBERTS MANOR
2433 MALAVIEW
SIDNEY
Immediate occupancy, luxurious new condos, one bedroom and den, two bedroom, two bedroom and den, $360-$460. Wall to wall, top floor suites have loft and skylight. Elevator. Locked entrance. Near shopping and bus. Mature adults, no pets. See resident manager, suite 103, or call 656-3060

WESTCOAST COURT
At Hillside and Blanshard, Victoria's most centrally located apartment complex. Easy access all shopping centres. A few one bedroom units available now. Rates $195-$215 montly. For appointment to view, 385-0810, 385-4211. Danzo & Franco.

LARGE, 1-BDRM TOWNHOUSE located in Colwood area. Available Sept. 1. $225. P.M. Caretaker 474-2714. British American Realty Ltd. 385-1431.

LARGE, BACHELOR SUITE located in Esquimalt. Available Sept. 1. Cablevision included. $172 P.M. Caretaker 382-5056. British American Realty Ltd. 385-1431.

200 APARTMENTS TO RENT UNFURNISHED

AVAILABLE NOW
Brand new waterfront condominium (approx. 1142 sq. ft.) within Victoria City limits. Very luxurious and spacious 4½ Rm — 2 bathrooms, 2 bedrooms, $550 per month includes heat H. water and parking. Contact Wess Dickie (Dickie Agencies) 382-4312 or (eves. 477-4662).

WOODBRIDGE
2022 FOUL BAY RD.
Available August 15
2 bedroom. No pets.
Resident manager, 595-7061

1 BDRM. $198
AVAILABLE SEPT. 1ST
879 ESQUIMALT RD.
Heat, cable and parking included.
Resident Manager, 388-5736.
Goodwyn Management

ESQUIMALT
Bach, 1 and 2 bedrooms. Adults only, no pets. Includes heat, hot water, free parking, sauna. Res. Mgr. 385-4132, Office 384-9793.

AVAILABLE SEPTEMBER 15th — two bedroom condominium in exclusive adult building — Fairfield district, $450. To view call Montreal Trust Company, 386-2111.

CITY CENTRE
RESIDENCE OR OFFICE
Semi furnished bachelors with extra room, quiet block with garden area, references, $170-$190. 388-9942, 598-4060.

3-BDRM APT. TOWNHOUSE. Esq. 1½ bath, fridge, stove, washer, dryer and drapes. Available immediately. $335 per month. HENDERSON REALTY LTD., 385-9741.

WALKING DISTANCE TO town — well-kept, older block. 1 bdrm. Rent $135. To view call 384-5830.
david burr ltd.
655 Fort St. 384-9335

CEDAR GROVE
2546 Quadra. 1 bdr. $175. Suitable mature couple. No children or pets. 386-1485.

665 CONSTANCE-ESQUIMALT. Available for September: 2 bedroom, $235. One bedroom; $209. Mature adults without pets. Appointments 477-8096.

FAIRFIELD ONE BEDROOM basement suite for single person, non-smoker. Sorry no pets or children. $200 a month. Utilities included. 592-1686 after 6.

310 ROBERTS ST.
Waiting list. 384-5320.
Princess Louise Apts.

OAK BAY-WINDSOR PARK. Superior 2 bedroom apartment, all conveniences, lease available. $650 per month. 477-4114

CITY CENTER
Subsidized rent for light caretaking assistance, suit retired couple. 598-4060.

SIDNEY, BASEMENT SUITE, 2 bedroom, available September 1, private entrance, $240, utilities included. 656-1176

AVAILABLE SEPT. 1ST. TWO 1 bedrooms, $177, $187, electricity and cable vision included. 386-9263 after 5 pm. weekends only.

201 APARTMENTS TO RENT FURNISHED

Michaelangelo Apts
1158 Yates
Modern studio unit near downtown, everything supplied. Daily, weekly and monthly rates. 386-2812.

ROYAL VICTORIAN MOTEL
230 GORGE RD
Available September 1st. Suites from $220 per month. Weekly maid service. Please call 382-7356.

30 DOUGLAS, BY THE SEA, bachelor, gorgeous park and sea-views, home-like setting, quiet person, dishes and linen included. $249. 383-9985, 384-8075, pager 509.

SELF CONTAINED FOR QUIET mature persons. Single $175; Double $225. 382-6610.

202 FURNITURE TO RENT

MAIS
FURNITURE and APPLIANCES
RENT
COLOR or BLACK—WHITE TVs
FURNITURE—APPLIANCES
MICROWAVE OVEN
at PENNIES per DAY
1821 COOK
385-2435

STANDARD FURNITURE
Three Rooms from
$42.00 per month
Immediate Delivery
382-5111 737 Yates St.

CAMOSUN
FURNITURE RENTAL
Month to Month
Piece or group
Immediate Delivery
833 Yates 383-3655

203 APARTMENTS WANTED

DESPERATE
Urgently needed, cosy 1 bedroom suite with own bath and entrance in James Bay. For hard working girl, excellent local references. 595-8951 or 479-5312.

WANTED BY YOUNG MARried couple and 3-month old baby, 1 or 2 bedroom unfurnished apartment. Preferably James Bay as husband works in the area. Please phone 384-4529.

WANTED, OCT. 1ST., RETIRED couple, 1 or 2 bedroom apt., controlled entry, electric heating. Mr., Mrs. L. Finden, c/o Dominion Hotel, Victoria. Aug. 21-28.

WILL RESPECT AND ENJOY living in a 1 bedroom character apartment, preferrably with fireplace, single mature working lady. 385-9137.

EX-CHEF GOVERNMENT House needs 1 bedroom suite within 15 driving minutes of Camosin, under $200. Please call 385-7556 after 4 pm.

UVIC GRADUATE STUDENT requires quiet, self-contained apartment or suite. Responsible, neat, non-smoker. References. 656-4995, 595-1049.

SINGLE, 28 YEAR OLD GOVernment employed male, requires quiet, character 1 bedroom for September 1st or October 1st. 592-4630.

STUDENT NEEDS CHEAP bachelor apt. within walking distance of Camosun at Lansdowne. Or willing to share 2 bedroom. 598-5569.

RESPONSIBLE, YOUNG women seeks character one bedroom or bachelor by Sept. 1. $135-$165. James Bay/Fairfield or Oak Bay. 382-1139.

QUIET WORKING GIRL SEEKing 1 bedroom character suite for September 1. Up to $175. Call after 4 pm, 386-6097

LADY, 67, DESIRES APARTment in private home, preferably Royal Oak or Quadra area. 658-8520

YOUNG COUPLE WITH CHILD desperately need 2 bedroom conversion or duplex in Fairfield or James Bay. 383-7657.

QUIET, RESPONSIBLE FEmale student needs suite or apartment near UVic, September 1. 592-0359.

203 APARTMENTS WANTED

QUIET STUDENT SEEKING 1-bedroom character suite for September, up to $200, 595-5641 after 5.

QUIET NONSMOKING FEmale student wishes reasonable apartment near UVic. 477-3319.

HELP! QUIET COUPLE NEEDS large sunny Saanich apartment. Maximum $200. 385-2963.

ESQUIMALT AREA PREFERred. 3-bedrooms. As soon as possible. Call after 2:30, 386-0652.

204 SHARED ACCOMMODATIONS

LARGE ROOM AVAILABLE IN exclusive Beach Dr Manor House, suitable for single professional or couple. Numerous amenities including private beach. 595-1167 evenings.

TWO BEDROOM FURNISHED duplex to share with working adult. Age 20-25. Perferably female. $140 a month including utilities. 592-4822.

ROOM IN QUIET GORDON Head house near University, buses, stores, suit graduate student or working person late 20's-30's. 477-0700.

OUR HOUSE, WARM COMfortable atmosphere, spacious, fireplace, large yard. Washer, dryer and other conveniences. $115 month to share. 592-1556.

ACCOMMODATION AVAILable for UBC student in University vicinity. 479-7622 days; 477-0332 after 5:30.

I AM LOOKING FOR SOMEONE to share two bedroom duplex in Gorge area. Rent $290. Pet welcome. 383-1658

WANTED: CLEAN, QUIET, non-smoker to share duplex, Mt Tolmie area. References preferred. 595-3260 after 6 pm.

RESPOSIBLE PERSON WANTed to share comfortable James Bay house. Non-smoker. $135 including utilities. 383-1887.

HAVE OR NEED A HOME TO share? Cheetah 388-5464 pager 551.

ROOM IN VEGETARIAN NONsmoking co-op house, $95. 383-9426.

NON TOBACCO, EASY GOING, natural foods household. Gorge area. 386-2990

WANTED CLEAN YOUNG PERson, non smoker to share new home near Sears, $180. 592-5456.

FEMALE STUDENT NEEDS communal type household. 478-5156.

206 DUPLEXES TO RENT

AVAILABLE SEPT. 1ST — ESQUIMALT — 1031 Colville — 2 bedroom duplex. Kids welcome. No pets please. View by appointment only. $297 p/m.
AVAILABLE SEPT. 15th — OAK BAY — 2 bedroom, fully furnished duplex. All utilities included. $500 p/m. References please.
PAC-WEST INTERNATIONAL REAL ESTATE BROKERS INC., 388-6161.

$400.00 COLWOOD—Almond new 3 BR 1½ bath SxS with appliances, carpet, heatilator FP. Avail. Sept. 1.
$305.00—METCHOSIN. Modern 3 BR SxS in rural setting. Incl. stove, fridge, carpet. Avail. now.
PEMBERTON, HOMES LTD.
384-8124
1000 Government Street.

SIDNEY
New 3 bedroom, 1½ baths, fireplace, large, $425 per month. Must have references, pets not allowed. Preferably lease required. Phone 656-4066 or 656-4003.

HAULTAIN AREA, 2-BEDroom duplex. Stove and fridge, garage, heat included. $325. 477-8522.

METCHOSIN AREA LUXURY 3 bedroom duplex with 1½ baths, 2 fireplaces, fridge, stove. September 1st, $370. 388-9828.

3 BEDROOM DUPLEX: CHILdren and pets welcome, heat included, $375. 595-5239.

TWO BEDROOM LOWER DUplex, Vic West, $260. 383-9753 after 6pm.

2-BEDROOM DUPLEX, 3266 Millgrove St. Viewing by appointment only 381-0148.

207 DUPLEXES WANTED TO RENT

YOUNG COUPLE WITH DOG seeking 1-2 bedroom with fireplace and fenced yard. For September 1st. $200-$300. 592-4413.

210 HOUSES TO RENT UNFURNISHED

B B ROWN ROS. on LANSHARD
"People Helping People"
$260.00 — No. 1, 879 Dunsmuir Road, side by side duplex, available September 1, 1979.
$220.00 — No. 1 - 538 West Bay Terrace, side by side duplex, available September 1, 1979.
For further information, please call Brown Bros. Agencies Ltd. 385-8771 anytime.

EXECUTIVE RESIDENCE
ON LANSDOWNE ROAD
(Across from the Uplands Golf Course)
3 or 4 bedrooms, 3 bathrooms, den, recreation room, workshop plus a 20'x40' swimming pool. Available from September 1st on a one year lease, with a one year option to renew. This home faces south with spectacular 180 degree views of the Olympic Mountains, the City and the sea. Children and pets welcome. $700 per month includes gardener ($800 per month includes 5 new appliances as well as gardener). For an appointment to view please call owners agent, Mrs. Dove Jeanes, Davis Realty and Mortgage Corporation 598-1000 or 388-6275 Pager 2510.

Century 21
WESTERN HOMES LTD.
1037 Cloverdale 386-3494
Nice area in Esquimalt, 3-BR townhouse. Bright sunny kitchen. Fr., St., Sept. 1. $350 P.M.
Suitable for students with references — older, remodelled, 4-5 bdrm home, appliances, WW, quiet area in Esquimalt, $525. PM.

$500.00—THETIS LAKE HIGHLANDS. Modern 2 BR 2 bath home with den, FP, appliances. Adults. Lease. Avail. Sept. 15.
$550.00—ROCKLAND. Lovely 3 BR 1½ bath home with FP, rec rm, dbl. garage. 6 mth. lease from Oct. 1.
$750.00—TEN MILE POINT. Luxury 3 BR 4 bath seclusion of 1½ acres. Incl. htd pool, sea views, etc. Avail. Oct. 1. Lease.
PEMBERTON, HOLMES LTD.
384-8124
1000 Government Street

FAIRFIELD
3-bedroom, fireplace, dining room, large kitchen with stove and breakfast nook, 1½ bathrooms, full basement. Very clean. Available immediately. Mature responsible adults, no pets. Lease and References. $500/month. 385-9847 after 4:30 pm.

WATERFRONT
Deep Cove, large 2 bedroom quality home, 2 fireplaces, family room, 2 baths, huge sundeck, double garage. $650 per month including drapes and 4 appliances. No pets. Prefer lease, now till June 30th, 1980. 384-8075 pager 506 (24 hrs)

210 HOUSES TO RENT UNFURNISHED

3010 FIFTH. 2 BEDROOMS. Fireplace. Lovely garden. Grapes. Many fruit trees. Separate garage. Mature married couple. No children, no pets. Local references. $400. September 1st. 592-6940.

TOWNHOUSE, 2 BEDROOM, nursery, 1½ baths, fireplace, wall to wall, fridge, stove, utility room with washer, dryer hookups. Large storage area, large yard. Esquimalt. $375 plus utilities. 382-4030

AVAILABLE OCTOBER 1ST, 2 bedroom with fireplace and dining room, quiet street, close to schools and bus, appliances, drapes and carpets included, $350. Open House, 173 Hampton Rd. Sat. Aug. 25th. 10-3 pm.

DELUXE 2-BEDROOM CONDO. STOVE AND FRIDGE. HEAT INCLUDED $375.00. HEAT INCLUDED. REFERENCE REQUIRED. CALL 5 P.M. TO 7 P.M. PHONE 477-6233.

FAIRFIELD
2 bdrms., full bsmt., with extra rm., garden. LR has fireplace. $385.00 plus utilities. Available Sept. 1. Call Dr. Henry: 478-7885. Fairfield Realty Ltd. 383-2244.

2-BEDROOM TOWNHOUSE, LR, DR, basement garage, park-like setting. Sorry, no one under 40 and no pets. #7-278 Old Island Hwy, viewing 7 to 9 pm today only.

WATERFRONT HOUSE, METchosin area. Large lot. Privacy fence. Carport. Shed. Electric heat. Wood/electric stove. $375 per month. References. 592-7177

3 BEDROOM OLDER HOUSE $225 per month. Cheap rent to responsible Adult who can do own maintenace. Driveby 618 Frances St. then call 479-3366.

FOR RENT SEPTEMBER 1ST, 2 bedroom, fireplace, sundeck, washer, dryer and other facilities included, on bus route, $345 per month. After 5pm, 479-8919.

LARGE 2-BEDROOM MOBILE home for rent in Colwood Trailer Park. Adults only, $260 per month. Phone 478-1144.

LARGE 2-BEDROOM MOBILE home in beautiful Sooke Mobile Park. Asking only $230 per month. Phone 478-1144.

4 PLUS BEDROOMS, LARGE older home, close to Jubilee Hospital. Available Sept. 1st. 658-5135 or 479-7138.

OCTOBER 1. SHELBOURNE K-Mart area. 3-bedrooms, full basement, fireplace, en suite. $475. 382-5074.

OCTOBER 1, DELUXE 3 BEDroom home in quiet Gordon Head cul-de-sac. 479-2420 5-8 pm. only.

3 BEDROOM TOWNHOUSE FOR rent. September 1st. James Bay, 384-9883.

4 BEDROOM HOUSE, WINSTON Cres. off Falmouth, off Quadra, $500. 385-7104.

COSY 3 ROOM HOUSE FOR MAture adults, $165. 908 Lyall Street, Esquimalt. Call evenings.

211 HOUSES TO RENT FURNISHED

BEAUTIFUL 2 BEDROOM VAcation house (furnished and equipped) on Hornby Island (off Parksville) daily or weekly, use of large vegetable garden and small motor boat including tackle, excellent salmon fishing, close to beach. 384-1667.

2-BEDROOM BEACH COTTAGE on Cowichan Lake, fully equipped, all electric and winterized, $240 plus electricity. Box 83, Youbou, V0R 3E0, 112-745-6660.

212 HOUSES WANTED TO RENT

PLEASE HELP, I AM A YOUNG man, 1½ years old and need a 2-3 bedroom home to bring my parents. We would like a nice house or duplex with a yard to play in. We would take good care of it too. Gorge, Colwood, Marigold areas preferred. Reasonable rent. 383-0386.

PROFESSIONAL WOMAN with cat and 2 well behaved dogs wants 2 bedroom house, maximum $250. Colwood, Saanich or Victoria. Excellent credit rating and references. Enthusiastic gardener, quiet, reliable. 642-4585 mornings.

RECENTLY RETIRED ALBERta couple wish to rent furnished or unfurnished house or apartment from Sept. 15 to Oct. 1, for short or long term period. Contact can be made by phoning Helm's Inn, 385-5767, Room 102. Aug. 24 and 25. Hours 7 p.m. to 8 p.m. only.

PROFESSIONAL COUPLE, NO children, need two or three bedroom house in vicinity of Beaver Lake - Elk Lake Park or Saanich Rural Property. September 15th. Excellent local references. 595-3578

FURNISHED HOUSE OR SUITE for quiet responsible semi-retired couple with excellent references, non-smokers for approx 5 months while house under construction. 598-4675

DOCTOR, YOUNG FAMILY, wish home rental. Four bedrooms, city area. Medium price range, commencing December 1. Victoria Press Box 66, by September 9.

HELP! COUPLE RECENTLY transferred, forced to live in tent for August. Desparately need reasonably priced home or cottage immediately. Please leave message after 5:30 at 477-5237.

2-BEDROOM HOUSE OR DUplex, vicinity Richmond School, for middle-aged mother and 10-year-old son. References. Phone 383-7171, office, or 592-6235, home.

RESPONSIBLE WORKING nurse urgently needs small home in country, reasonable rent. Contact Margie at 656-7143 before 3 pm.

CHEETAH ENTERPRISES LTD will show your rental, screen tenants, varify references, maintain your property, and guarantee your rent. 381-0148.

TWO RESPONSIBLE WOMEN want 2-3 bedroom house, close in, $375 maximum. References. 387-3578, days or 477-4749, evenings.

URGENTLY REQUIRE HOUSE, excellent references. Maintenance or repairs considered. Non smokers. No pets. Please phone Paul 382-4032.

WANTED: WATERFRONT home to rent by business Executive and family with excellent references. Call Ms. Wilson, 388-4468.

YOUNG COUPLE WITH DOG seeking 1-2 bedroom with fireplace and fenced yard. For September 1st. $200-$300. 592-4413.

RESPONSIBLE YOUNG LADY in need of a small dwelling in or around Sooke. Please call 642-3994 or 642-3013 (Bus.).

2-BEDROOM HOUSE IN COLwood, Langford or Metchosin area, needed immediately for mother and small child. 478-3165.

COUPLE REQUIRES HOUSE IN quiet neighbourhood for end of August. 383-8668.

RESPONSIBLE YOUNG WORKing couple seek 2 bedroom house for October 1st. 656-1394 after 5.

LOOK TO RENT COUNTRY house, on acreage, with barn. 385-8209

WILL RENOVATE HOUSE IN exchange for rent. 598-8203.

215 HALLS, WAREHOUSES STORES and OFFICES TO RENT

3930 DOUGLAS STREET
1200 sq.ft. Apply within, 479-7121.

1000 S.F. WAREHOUSE OR shop space, everything included, 388-4225.

LANGFORD OFFICE SPACE, 2nd floor, 3 large rooms. 478-4488.

ESQUIMALT, APPROX 680 SQ ft, $318 per month, Phone 595-5586.

215 HALLS, WAREHOUSES STORES and OFFICES TO RENT

MEDICAL OFFICE
1105 Pandora Ave. 471 sq.ft. of partitioned Medical Office space located in the Medical Arts Building, immediate possession.

DOWNTOWN OFFICES
A choice of office space from 335 sq.ft. up to 2200 sq.ft. available to view in modern air-conditioned building opposite city parkade. Attractive low rates.

RETAIL STORE
A small retail unit (400 sq.ft) in the mall at 720 Yates St. Now available.
MORGUARD PROPERTIES
Phone 383-4168

DEVONSHIRE COMMERCE PARK
VICTORIA'S FIRST "CONDOMINIUM" OFFICE/WAREHOUSE COMMUNITY
831 DEVONSHIRE ROAD
652-4461/386-0897
E.Y. Construction Ltd.

CEDAR HILL MALL
1551 CEDAR HILL X RD.
RETAIL AND OFFICE SPACE FOR LEASE-Attractive shopping mall in good location with ample parking. To view phone 477-9591 (9-4).

OFFICE SPACE
PRIME INDUSTRIAL AREA
Entire floor (approx 1,760 ft), well lit partitioned bright offices. Complete with storage area, large security valt, etc. Good entrance and reception area. Rate of $5.80 per ft includes everything. Hydro, taxes, etc. Can either be monthly or arrange lease. Good access and parking, close to downtown. Call 386-3414 local 55 for appointment.

WAREHOUSE OR
MANUFACTURING
SPACE—SIDNEY
Located close to ferry terminal, airports and highway exposure. 2560 sq. ft. suitable for manufacturing, processing, printing, etc., with front office space. Easy parking and access for semi-trailers.
BRIAN COUTTS
385-7721 598-2405
GARDNER REALTY LTD.

WAREHOUSE
SELECTION
RENT 3000 - 5000
7000 or 10,000 SQ. FT.
IN PRIME LOCATION
For Further Details Please Call
MR. ANDERSON at
382-2721 or 477-4985

SIDNEY
PROFESSIONAL
643 sq. ft. of office space, suits medical, accountant, engineering, etc. $320/m. Saanich Peninsula Prop. Ltd. 656-4000, 656-2427.

OFFICE SPACE
270 Sq. Ft. $110 mo.
600 Sq. Ft. Studio space
800 Sq. Ft. $195 mo.
180 Sq. Ft. $85 mo.
For details call Mr. Anderson at 382-2721 or 477-4985.

DOUGLAS STREET
SPACE
One shop at Bay and Douglas (Old Island Homes space) — 1200 square feet.
Another near the Hudson's Bay — 1280 square feet. Reasonable rates — call Michael Burr.
david burr ltd. 384-9335

Duncan Warehouse
Commercial
2160 ft. left in new 8000 sq. ft. block building in new industrial Park. Office and showroom completed. $600 per month. 748-1431 or 746-4032.

OFFICE SPACE
HILLSIDE AVE.
All utilities in rent with janitorial services. Ample parking. For further information:
388-4434 WILF GEE 388-4434
WESTMONT REALTY (1977) LTD.

ESQUIMALT
ADMIRAL SQUARE
1200 sq. ft. or 300 sq. ft. Excellent retail location in this busy landscaped square, where underground parking for shoppers is provided. Available immediately 388-5471 Concord.

FORT ST.-900 BLOCK
Main floor office of 800 sq. ft.-carpets, decks, counter, modern lights, drapes, parking for 2 cars. $450. per month. Prefer finance oriented tenant such as Real Estate, Mortgages, Insurance etc. Dickie Agencies Ltd. 382-4312, Res. 477-4662

A CHOICE OF
DOWNTOWN OFFICES
To rent or lease at reasonable rates. Apply Property Management.
PEMBERTON, HOLMES LTD.
384-8124
1000 Government Street

560 SQ. FT. AVAILABLE IN small well located professional building, 1640 Oak Bay. Air conditioning, elevator, ideal for solo medical or dental practitioner. Very favourable leasing terms to fill this last unrented space. 595-3488.

EVERYTHING YOU NEED
Available now; your own private office with seperate general reception area, secretary-receptionist, heat and power included. Efficient and business like but very economical. Call us for more information at 382-2170.

GENERAL PHYSICIAN
is interested in leasing space in a physicians office with sharing waiting room facilities. Please call 383-1553 mornings, 9-12 am or evenings, 6-9pm.

SMALL (550 SQ. FT.) OFFICE IDEAL for professional person. Complete with kitchen and 3 pce. bath. Very bright and private. Free parking. HENDERSON REALTY LTD., 385-9741.

OFFICE SPACE IN GORGE Shopping Centre, 245 square feet, and 192 square feet. Carpeted, air conditioning, customer parking, etc. 388-5812.

AVAILABLE IMMEDIATELY, large open storage space downtown. Suitable for wholesale retail outlet or short term storage. Bront Holdings, 381-6323.

660 DISCOVERY, FOR RENT OR lease. approx. 950 sq. ft. street level, 950 sq. ft. basement, rear loading doors. 384-9865 or 384-8232.

RETAIL SPACE FOR RENT 800 -2300 sq. ft. Lots of free parking. Well's Fargo Holdings, 388-7813

600 SQ.FT. OF SPACE IN GORdon Head professional building. Suit doctor, lawyer, etc. 1 month free rent. 477-4211.

PRIME RETAIL SPACE FOR rent. 382-4214.

215 HALLS, WAREHOUSES STORES and OFFICES TO RENT

B B ROWN ROS. on LANSHARD
"People Helping People"

1006 FORT ST.
3000 sq. ft. prime office space, good parking, air conditioned, excellent co-tenants. Will subdivide.

830
PEMBROKE ST.
2500 sq. ft. ground floor office area, good parking, heat included, at $6.50 sq. ft. Available now.

829 ADMIRALS RD.
1800 sq. ft. of bright ground floor office space, very reasonable. Excellent parking, some partitions already in.

904 Gordon Street, 900 sq. ft. of desirable store or office space available immediately, $750.00 per month, includes heat, lease available.

For further information please contact Brown Bros. Agencies Ltd., 385-8771.

Cedric Steele Realty Ltd.
388-6258

531-533 YATES ST.
1000-12,000 sq. ft. elegant office space. Brick and cedar, easy parking, some with view of Inner Harbour.

850 FORT ST.
Up to 9,000 sq. ft. beautifully finished office space. Ideal for legal or accounting. Easy parking. Prestige address.

JUBILEE
CENTRE
1,000-5,000 sq. ft. office/retail directly across from Jubilee Hospital. On-site parking. High traffic area.

RESTAURANT
4300 sq. ft. with excellent exposure on 905 Esquimalt Road. Parking at rear of building.

WAREHUOSES
1400-13,500 sq. ft. Various locations for storage or light industry. DICK LAWSON 388-6258

SEASPRAY
PROPERTIES LTD./REALTOR
1911 QUADRA 386-3124
OFFICES:
3960 Quadra St. 1010 Sq. Ft.
464 E Burnside 1400 Sq. Ft.
3025 Shakespeare 1200 Sq. ft.
Shelbourne 780 to 2940 Sq. Ft.
1005 Broad 980 Sq. Ft.
3293 Douglas St. 2200 Sq. Ft.
3440 Douglas St. 2700 Sq. Ft.
Sidney from 425 Sq. Ft.
Douglas and Hillside. 2700 S.F.
RETAIL/STOREFRONT
3400 Douglas 2300 S.F.
Stadacona Centre from 356 S.F.
Gov't and Bay 2500 S.F.
Burnside Plaza 2000 S.F.
2614 Bridge St. 561 S.F.
2649 Douglas St. 1380 S.F.
WAREHOUSE
Gov't and Bay 1200 S.F. + Office
626 Esquimalt 1200 S.F.
786 Fairview 3500 or 7000 S.F.
549 David 1918 S.F.
R. D. LAW 386-3124

MODERN CARPETED OFFICE, 450', $150. 1000' available. On thoroughfare near Woodwards. Owner 383-8774.

DAILY, WEEKLY OR MONTHly offices. Desk space. Conference room and showroom areas, $10 and up. 388-7632.

DOWNTOWN STORE, APproximately 1000 square feet, 700 block Yates St area. 383-2514 or 385-6718

SMALL OFFICE TO RENT IN modern apartment building near downtown. The $75 monthly rent includes all utilities. 384-5827.

SMALL OFFICE SPACE, SUITable as bachelor suite also. $175 month, plus utilities. In Sidney. 382-4030

WAREHOUSE
1300 sq.ft. of heated space for sale or lease. $350 per month. Call 388-5121, 598-7273 (evenings).

OFFICE SPACE
1500 sq.ft. of renovated space, close to Bay and Blanchard. 388-5121, evenings 598-7273.

JUNCTION CENTER
1627 Fort St. Small ground floor, store or office, for rent, good parking. 386-1449.

SPACE FOR RENT, BURNSIDE area, approximately 550 square feet. Monthly rent, $250. 384-2122 anytime

233 MORTGAGE LOANS AND INSURANCE

1st AND 2nd
MORTGAGE LOANS
SOOKE — GULF ISLANDS
SHAWNIGAN — DUNCAN
UP-ISLAND — MAINLAND
We specialize in Land and Land Development Mortgages anywhere in B.C.
Existing Mortgages Bought
Call Mr. Douglas Hawkes
384-7128 (after hours 477-9544)
DOUGLAS HAWKES LTD.
990 BLANSHARD ST.

SAEC
FIRST MORTGAGE INVESTMENTS
$76,500 at 16.08%, 1 yr. term, $957 per month. Victoria residential property.
AND
$83,000 at 16.08%, 1 yr. term, $1,038 per month Victoria revenue property. Call Wayne Standlund at SAEC 382-9255 (24 hrs.).

MORTGAGE MONEY
AVAILABLE
Fast — Courteous
Service
GLENGARRY REALTY
479-7138 (24 hrs.)

MORTGAGES
1st Mortgage loans handled quickly and efficiently with flexible terms and payout privileges.
P. R. BROWN & SONS LTD.
762 Fort St. 385-3435

234 MORTGAGES FOR SALE

12½ TO 14½%
ON 1ST MORTGAGES
Mortgages as low as 25% of appraisals, one to three year terms. $5,000 to $100,000 amts. Call Vincent Holmes 384-8124.
THAMES INVESTMENTS
1000 GOVERNMENT ST.

1ST MORTGAGES
Interim financing, 18% yield. Please phone David C. Butterfield.
Northern Pacific Realty Ltd.
479-1687 (24 hrs.)

$12,000 2ND MORTGAGE AT 14% three-yr.-term.
388-7557 BEN GREIG 381-6766
CAPITAL CITY REALTY LTD.

234 MORTGAGES FOR SALE

SAEC

DISCOUNTED FIRST MORTGAGES

Pay $24,290 for a first mortgage of $25,000 and yield 15% on a 1 yr. term. $230 per month. Strong covenant with perfect 9-year mortgage credit history. Home is assessed at $40,900.

&

Pay $28,937 for a first mortgage of $29,500 and yield 15% on a 1 yr. term. $295 per month. Home purchased for $36,500. Covenant with good credit history. Call Wayne Strandlund at SAEC 382-9255 (24 hrs.)

13% $18,000. 1st. Mortgage Payable interest monthly, 3 year term. Security: Alberni home, rented for $275. per mo.

$8166. Buy $8470. 1st Mortgage Payable $135. mo. incl. 11% interest (Yield 13%). Term 2½ years.

Please call Mr. Douglas Hawkes at Douglas Hawkes Ltd. 990 Blanshard St., 384-7128 (after hours 477-9544).

240 BUSINESS OPPORTUNITIES

REALSPAN PROPERTIES LTD.

846 BROUGHTON 388-6454

Large, downtown fish and chip shop recently re-equipped. Excellent location. Owners will carry financing on an asking price of $125,000.

Vans to mini motorhomes. This local manufacturing company is now available for $50,000 plus stock, showing good growth.

TV, radio and records, sales and service. $29,500.

Land, home and Jordon River's finest dining establishment. Asking $175,000.

Ladies' clothing store situated in downtown Victoria. Loyal clientele. Asking $45,000, plus inventory at cost.

PHARMACY

Situated in one of Victoria's finest residential areas. This business has been on the same street for 65 years. Well built and maintained building of 3,500 square feet with a separate income from two tenants leaving ample space for this first class pharmacy. Land and building $195,000. Businss only $90,000 plus stock.

Lounge and dining room in the heart of Victoria, annual sales in excess of $600,000. Asking $600,000, for an appointment to discuss call: 388-6454.

2,000 sq. ft. restaurant with large kitchen area, bar and tastefully decorated dining area. Only $64,900.

NEW HAIR SALON

Latest equipped, well appointed premises, currently has 3 operators with room for expansion. $30,000.

Printing and office supply business. Branch out on your own, for only $40,000 plus inventory. Training provided. Exclusive lines for Vancouver Island. Good accounts.

For information on these and other business opportunities please call

STAN POLLARD
Home 477-5889 Bus. 388-6454
Realspan Properties Ltd.

VICTORIA WHOLESALE BAKERY

Gross excess 1 M.P.A. Will be sold as properties and business 1.4 M or business and equipment and Goodwill 650 K or properties with 75K net flow 750K. Serious trades to 250K cash will be considered. Principle only please call for an appointment for detailed information will be given.
477-0450 Dick Strobl 477-1841
477-2149 Al Bull 477-1841
Block Bros. Realty Ltd.

FAMILY DINING LOUNGE

A new, fully-licensed, family restaurant located in an expanding shopping centre. Licensed for 72 seats plus outdoor terrace. Excellent lease. Asking $105,000.
RUDIAK, SMALL, WROBEL
British American Realty Ltd.
385-1431

MOTEL

If you have ever thought of owning a motel or resort we have a complete selection of these properties in all parts of British Columbia. Call the specialists at CENTURY 21 Mayfair Realty 386-2955 ask for ERIC SAUGSTAD.

JUBILEE

Rooming house, 9 rentals net $9000. 1720 Denman St. $69,000. Also 1728 Denman, 5 rentals on 10,000 sq. ft., could be duplex. $71,500.
RALPH KELLER
598-5144 388-4076
T.L. Mann & Associates Ltd.

FOR SALE: PROGRESSIVE restaurant business with modern equipment. For Lease: unique 40-seat Cable Building, located in the Sayward Valley near newly constructed North Island Highway. Good all year round revenue for family. For particulars phone 282-5545 or 282-3444 and ask for Fran or Glen Duncan.

CONSULTANT

Will assist in evaluating proposals, financing, locating specific businesses, increasing income through diversification, starting new ventures. Also has a number of interesting and profitable businesses and start up projects on file. Phone 652-4861.

BAKERY

Leased premises, good, family operation, fully equipped. For APPOINTMENT, for details call 656-5373 Bill Wonnacott 656-5584
BLOCK BROS. REALTY LTD.

VERY PROFITABLE USED CAR LOT

—Downtown location
—Excellent lease
All replies strictly confidential — phone 385-0122.

$11,000 ANNUALLY, PART time business. Secure contracts. Opportunities for expansion. Complete equipment including $4000 machine. Take over Sept 1st for only $5000. Call 652-4740 for details.

STOCKING DISTRIBUTORS WANTED. Pure Synthetic Lubricants. Eon Ultron Oils and Greases. Contact: 90 Gainsborough Dr., S.W., Calgary, Alberta T3E 4W8. (403) 246-2371.

26 SEAT ISLAND HIGHWAY cafe lease for sale. Food service to 110 seat pub. Well equipped, excellent volume. $12,500. Write 530 Pythion Lane, Nanaimo, BC, V9S1A9, 754-6805

COMPLETE PIZZARIA EQUIPment, plus extra pizza ovens and misc for sale. Whole lot set for fast sale for information call 652-4812, PM 598-8608.

SMALL SANDWICH SHOP, starting to show excellent potential, prime downtown location. $4,750 or best offer. Anytime after 5, 384-7506 or 652-4281.

UNISEX SHOP FOR SALE, SET for quick sale, asking $8000 plus stock. For information call 652-4812, PM 598-8608.

TAKE OUT OPERATION, EASY to operate, established, simply doing well. 595-1884 mornings.

240 BUSINESS OPPORTUNITIES

DUNCAN FARMER'S AUCTION PLAZA

Will Be Sold By Public Auction NO RESERVE BID!!!

AUGUST 24, 1979
1PM SHARP

Terms: Cash—20% Deposit at Sale Time, Balance Within 30 Days

4.13 acres with 600' of Trans Canada Highway frontage all C.I. zoned. 3 miles south of Duncan, B.C. Buildings include 10 rental premises, gross income approx. $5,000 monthly. All premises on 1 year lease, plus owners trailer and extensions.
AUCTIONEER
KEITH MCCAUSLAND, 748-1802

For statements, appraisals and complete details contact Don Shaw of Duncan Realty Ltd, #1-300 Brae Road, Duncan, B.C. V9L 3T8, 748-3156 bus., 748-3813 res.

VICTORIA AREA TRLR PARK AND CAMPGROUND

114 acres plus modern 2 BR home including a campers' comfort store. 150 campsites, 14 are fully serviced RV pads and some others partially serviced. 9 small boats, room for a nine hole golf course. Modern shower and laundry facilities, a childrens playground, just unlimited potential for future expansion.

JUST UP ISLAND TRLR. PARK AND FISHING RESORT

4.5 acres on 360 feet of waterfront. New luxury house, another modern 3 bedroom home and guest cottage. 70 RV pads, boat launching, campers comfort store, recreation building — modern shower and laundry facilities. All in the heart of prime fishing area.
Al Bull 477-2149 Dick Strobl 477-0450
Office, 477-1841
Block Bros. Realty Ltd.

ONE OF VICTORIA'S LARGER MOTELS is looking to sell part interest in its food and entertainment section. Lounge, Dining Room and Coffee Shop with total sales last year of over $900,000.00 & going up, asking price of $1.2 Million with a down payment of $100,000 Plus Stock with the realization of your down payment back in one year. Cozy separate lounge is priced at $150,000 plus stock with a down payment of $20,000 which grosses over $140,000 per year. Steakhouse (self serve type) priced at $700,000 plus stock with a down paymnet of $70,000 and total sales of $496,000.00 last year. Management guarantees a high room occupancy all year round and international advertising coverage. Exclusive. For further details call:
SUE WARKE 382-6615
Seaspray Properties Ltd.

NEIGHBORHOOD GAS STATION

Saanich location. 2 bays. Staff of 1½ plus owner. Asking $150,000. for business, property and equipment. Will show owner's salary of $30,000. at present business level. $35,000. down or try your terms. Why be an employee? If you have the ambition, here is the opportunity.

DAVE HARDING
477-7284 (24 Hrs) 479-0344 (Res.)
D.F. Hanley & Associates

FOR SALE PRIVATELY, small licensed retirement home, licensed for 12 patients. Write Victoria Press Box 71

PARKING AREA SUITABLE for trucks or cars. 382-4214.

ESTABLISHED COFFEE AND fish & chip shop for sale. 384-1344.

241 BUSINESS OPPORTUNITIES WANTED

UP TO ¼ MILLION CASH

Successful Alberta businessman moving to Victoria, wishes to purchase profitable business. Presently in retail but will look at anything good. If you're thinking of retiring in a couple of years give me the particulars on your business, I'm interested. Hotel, Marina, convenience store, anything. Reply Victoria Press Box 43.

SELL YOUR BUSINESS?

Qualified purchaser wants local business with sales volume up to the $4 million range. Reply in confidence. No listing required. Ted Pinfold.
Res: 388-7742 Bus: 595-2413
PACE PROPERTIES LTD

PLANNING TO RETIRE? Versatile, Mature Couple would like lucrative small business. Purchase now or willing to earn and learn with option to buy. 598-3404 PM. only.

244 REVENUE PROPERTY

Cedric Steele Realty Ltd.
388-6258

WAREHOUSES

We have 5 warehouses for sale. Either owner/user or as an investment. Trades will be considered and financing is available.

RETAIL COMMERCIAL

$100,000 downpayment will suffice for the purchase of one of our several listings, consisting of shopping centres, strip stores or retail complexes.
CEDRIC STEELE 388-6258

STADACONA REVENUE

How does this sound? The main floor to yourself with 1 or 2 bedrooms, a large LR, a huge kitchen, a separate laundry room, a full basement with another large room with outside entrance, (was a beauty salon). Upstairs there is $500 per month revenue from 4 sleeping rooms with large, shared bath. Close to buses, stores, parks. Just listed at $69,500. MLS. Call me now for information.
CLIFF SALMOND
385-7721 477-3626
GARDNER REALTY LTD.

12.2 ACRES 4 HOUSES $169,500

Total monthly rent on 3 houses is $1125. Tenants pay own utilities, 4th house almost completed. 3 houses approx. 12 yrs. old. Only 15 minutes from Town & Country Shopping. Privacy, seclusion and treed. Possible Strata Plan. To view this great buy call NOW.
JULIE MANNESS 384-3866
WAYNE BUTTERFIELD
479-7030
NATIONAL TRUST CO.

SIX SUITES $147,000

Easy care, good revenue producing 6 year old apartment with some waterview.

ZONED COMMERCIAL

193 frontage, 132 deep. Head St. opposite Maverick Market. Two revenue producing old charmers.
John A. John
388-7557 477-8096
Capital City Realty Ltd.

244 REVENUE PROPERTY

12C. SIDE X SIDE DUPLEX

Located on 1/3 acre on quiet cul-de-sac close to shopping, bus routes and downtown. One side has over 1800 sq. ft. of living area. 3 bedrms (master full ensuite), plus den, family room with fireplace, WET BAR, plus rec room. Stable tenants on other side. Vegetable garden — loads of parking for rec vehicles, boat, etc. Must be sold as vendor has bought. MLS 40981. Offers invited on reduced price of $94,500.
WELLS HOOKER 652-3634
ALAN WESTGATE 656-3423
MONTREAL TRUST 386-2111

FORECLOSURE HANDYMAN SPEC 1063 CHAMBERLAIN (off Oak Bay Ave)

Revenue property, 2-suites, presently earning $620 per month. Could be 3-suites or re-converted to large single family. Drive by-do not disturb tenants. Best offer to $64,000, financing can be arranged. Phone Mrs. Haslam, 595-4533 between 9 to 11 am, Tuesday thru' Saturday.

LAST CHANCE 10% CCA

1979 will be the last year the tax people will allow you to purchase property with a 10% capital cost allowance deductability (Class 32CCA). We have for sale 3 Townhouse units that qualify for a 10% CCA. If you are in a tax situation where such a tax shelter will benifit you please phone Jim Webber at 658-5977 or Brian Lawless 477-0448. Town & Country Realty Ltd. 382-7276.

3 SIDE X SIDE DUPLEXS

NOW is the time to buy this type of REVENUE Property to take advantage of the 10% CCA. Located in a beautiful area of Colwood. All 3 Bdrm and fully rented. Asking price of $95,000 each. Trades considered, buy one or all three. For details phone Richard McKenzie, 479-5047 or 388-7868 anytime.
DUNSMUIR PROPERTIES LTD.

7 SUITES ROCKLAND

Not a conversion! Excellent condition and minimal maintenance. Ideal for owner operators. Mostly 2 bedroom units with lower rents and NEVER a vacancy or problem. $160,000. New M.L.S. Call now for this superb offering.

DAVE HARDING
477-7284 (24 Hrs.) 479-0344 (Res.)
D. F. Hanley & Associates

DUPLEX FOR SALE F.P. $31,500

This 2-BR, SxS needs a little paint to shine. Each side should rent for $225. On city water. In good fishing area. Buy NOW and let the rent work for you. Call
JUDITH CAMERON
477-0141 388-7088
THE PERMANENT

ONLY $69,900

Side by side duplex in residential area of Sidney. One side owner occupied, other half rented. Some 10% mortgage financing may be assumed.

Smith, Dobson Estates Ltd.
384-1424 388-5464 Pager 610

SIDNEY — ONLY $79,900

Side by side stucco duplex with full high basements. 5 rooms each side with third bedroom in basement. Close to Marina. Immediate possession of one side. Herb Hodgson 382-3835, Len Thomas 478-6058, Douglas Hawkes Ltd. 384-7128.

$67,000. SXS DUPLEX, 2-BDRS each side, Haultain area. 477-5796

SXS STRATA, 9 YEARS, 4-BEDrooms, basement, sundeck, fireplace, w/w. 479-7783.

247 COMMERCIAL OR INDUSTRIAL PROPERTIES

DUNSMUIR 388-7868

CITY RETAIL OFFICE BUILDING

Located near waterfront in OLD TOWN of Victoria. Just about next to Victoria's NEW CONVENTION CENTRE to be built (starting this year). Completely rebuilt up to today's standards and by-laws. Three different buildings — one BRAND NEW (still under construction) over half already leased — rest fully leased and balance guaranteed. All buildings interwoven into a terrific complex netting approx. $250,000 per annum.

Asking $2,335,000

For further information call: Leo Pigert, 388-7868 or Res. 598-1975 or Evan Williams, 388-7868 or 388-5464 Pager 745.

Fairfield Realty Ltd.

GENERAL COMMERCIAL TREED ACREAGE

2.68 acres with access from 2 roads (570 ft. and 231 ft. frontage). Average daily traffic count — 30,000 vehicles. Ideal for professional offices, auto uses, mini-warehousing, retail stores, etc. Priced at $450,000. Please call for information brochure. Kent MacLeod: 595-4273 or 383-2244.

INDUSTRIAL LAND SIDNEY

Adjacent to Pat Bay Highway. 1¼ to 3⅛ Acres. From $2.75 per Sq. Ft.
R.D. LAW 386-3124
Seaspray Properties Ltd.

LIGHT INDUSTRIAL BUILDing, 2800 sq. ft. (40'x70'), wood and steel construction. Cement floor, heavy wiring, plumbed, 14' doors, skylights, on 2¼ acres. Cobble Hill area, close highway access. Asking $87,500. 743-4931 or 656-2460 after 6pm or 539-2535

2400 SQUARE FEET WITH 2 bathrooms, offices, all conveniences, totally paved and enclosed with 8' steel fencing. Industrial area of Victoria. Present owner relocating for expansion. 385-3453 or 656-1385 evenings.

FOR SALE PRIVATELY UP and down duplex, Lake Cowichan. 743-2291.

Classified Advertising
386-2121
8:00 AM-6:00 PM MON.-FRI.
8:00 AM-5:30 PM SAT.

250 HOUSES FOR SALE

DFH 477-7291

D.F.H. Real Estate Ltd.
1550 McKENZIE AVE.

Darn Fine Home

Conveniently set in Langford on a good-sized lot, this four bedrm, full bsmt home is ideal for a large family. The interior is super with large renovated kitchen with dishwasher and eating area. There's also a separate dining rm, living rm with FP and 2 bedrms on the main floor. Downstairs is great rec rm with wet bar, 2 bedrms and large workbench. Hot water heat is clean and economical. Call now to view. MLS.
KEN HEIGHTON
477-7291 384-8075 (Pgr. 1259)

NORTHRIDGE $97,000

Immaculate 3 bedrm, bi-level home, professionally developed and decorated up and down. Refreshingly different, this charmer offers a living rm with FP and lovely dining area. A bright kitchen with eating area, appliances, a coffee bar, plus extra cabinets. Master bedrm is spacious with an enclosed shower ensuite. Deluxe rec rm with fireplace and office area. Large finished laundry rm, 4th bedrms and a 2 pce bathrm complete the lower level. Rear yard is landscaped and fenced. If you're looking for clean house and tastefully decorated — Look no further! New MLS.
PHIL WARREN
477-7291 Anytime

BIG FAMILY?

Here is a stylish answer! 14x11 fully-equipped kitchen. 2 FPs. Sundeck off dining area. LR, family rm, master bedrm has a full ensuite and there are 5 additional bedrms. Plenty of storage. Workshop area in partial basement. House includes 1 bedrm luxury suite with FP, sundeck and private entrance. TREMENDOUS VALUE. Asking only $97,500. IMMEDIATE POSSESSION. Call
ERNIE BRIMBLECOMBE
477-7291 384-8075 (Pager 969)

REDUCED TO $49,000

A good buy at this price so be sure to call for an appointment to view this two bedrm., full basement home situated in a convenient area on a fenced yard. There's a nice remodelled kitchen and downstairs is a toilet and rec. rm. The Kenitex exterior means low maintenance. MLS. Call
KEN HIGHTON
477-7291 384-8075 (Pgr. 1259)

ESQUIMALT $57,900

Three bedrm. 1½ storey, character home. Close to Saxe Point. Main floor has bay window and corner FP. Large sep. dining room. Large lot. Last offer collapsed. Must be sold! MLS.
PHIL WARREN
477-7291 Anytime

Work From Home? Need A Shop?

Here's an excellent COMBINATION. The TASTEFULLY decorated and squeeky CLEAN home offers 3 bedrms, warm in-line living rm/dining rm with FIREPLACE, bright kitchen with EA, 4 pce. bathrm plus room for MORE. The 16x28 GARAGE/WORKSHOP (plus extra parking), has lots of light, power and a heater for WORK & PLAY! MLS. Call now to view. $63,900 with approx. $30,000 at 10¼% if you want to use it!
CLIFF HALAYKO
477-7291 384-8075 (Pager 480)

SEASPRAY PROPERTIES LTD./REALTOR
1911 QUADRA ST. 386-3124
1175 NEWPORT 595-3151

NEW HOMES OPEN DAILY ELISE PLACE
6-8 Mon.-Fri.
1:30-4 Sat. and Sun.

A fine selection of new homes from $64,900. One a quiet cul-de-sac in Lakehill. Follow arrows from McKenzie Testing Station, call for information:
386-3124

OAK BAY 4 BEDROOMS

Large family home near Rec Centre and the Avenue. Built in 1908 and newly redecorated to meet today's lifestyle. 4 bedrms, 2 baths, sun room and fam kitchen. This home will sell fast so call TODAY!
$69,900
THE MARTINS
477-7050

ESQUIMALT 3 BEDROOMS $48,900

Fresh on the market — a large sensibly priced family home off Lampson. Large bright rooms including 19x16 Rec room. The kitchen offers Teak cabinets, Dishwasher and eating area. ML. Good value. CALL NOW!!
THE MARTINS
477-7050

JUBILEE $49,900

Sparkling older home near the Jubilee Hospital. New interior decoration featuring a unique corner brick fireplace, large dining room, family kitchen and full basement. ML.
THE MARTINS
477-7050

CHARACTER HOME!

NEW on the market and awaiting your approval is this 2-bedrms plus basement unique older home. Complete and tasteful redecoration inside and out gives the freshness of a brand new home while keeping the traditional floor plan of more elegant days, large foyer, carved oak fireplace and large formal dining room for family dinners. DRIVE BY 656 SUMAS — THEN CALL:
THE MARTINS
477-7050

APPROX. 2700 SQ. FT. VERSATILE HOME $44,500

Use your imagination — 2 kitchens — 2 DR's. — den — family rm — 5 bdrms. In need of some T.L.C. but many areas already done. Esquimalt Rd. area. Try your offer. MLS.
JOHN or SUE CABELDU
595-3151, 592-2568

250 HOUSES FOR SALE

Capital City REALTY LTD
1815 Blanshard St. 388-7557

SxS $62,000

Buy it with a partner, or live in one side and let the rent pay your mortgage. Solid, stucco exterior. Convenient rental location. Full basement. Lot is 60'x193'.

Shirley Mollberg
388-7557 478-5327

LITTLE GEM $39,900

Two bedrooms, spacious living room with rock fireplace. Handy location near Woolco. Well worth inspecting!

Shirley Mollberg
388-7557 478-5327

SHELBOURNE PLAZA

MODERN 3-BEDRM HOME WITH FULL BASEMENT, DRIVE-IN GARAGE, LIVING RM. WITH FIREPLACE, FAMILY—SIZED KITCHEN. LARGE BEDRMS. SECLUDED BACK YARD WITH FRUIT TREES. ONLY $50,900

SPENCER CASTLE AREA

20-YR-OLD HOME ON A CORNER LOT IN THE CITY. SEPERATE DINING RM., LIVING RM. WITH FIREPLACE. FULL BASEMENT WITH 3-PCE. BATH. REC RM. WITH FIREPLACE PLUS LARGE, FINISHED AREA. NOTE: PRICE INCLUDES STOVE, FRIDGE, WASHER, DRYER. OWNER LEAVING COUNTRY MUST SELL. $59,900.

VAULTED CEDAR CEILINGS

JUST LISTED, ONE-YR.-OLD, EXECUTIVE-TYPE, 3-BDRM HOME IN AN AREA OF EXPENSIVE HOMES IN GORDON HEAD. VAULTED CEDAR CEILINGS IN LIVING RM. AND DINING RM. OVER 1600 SQ. FT. FINISHED, EXPENSIVE CARPETS, SPINDLES, INTERCOM. OFFERED AT $94,500. NEW ML.

TERRIFIC NEWER HOME

ON A CORNER LOT WITH OVER 3,000 SQ. FT. FINISHED ON 2 FLOORS. 2 FLOOR-TO-CEILING FIREPLACES, 5 BEDRMS, RHGHED-IN SAUNA RM., DOUBLE CARPORT. LOWER FLOOR IS CURRENTLY USED AS AN IN-LAW SUITE RENTED AT $300 PM. ASKING $98,500. EXCLUSIVE.
388-7557 TARA BHALLA 382-8879

SOUTH FAIRFIELD

SxS duplex. 3 BR and 2 BR, one block from the sea. Exclusive listing at $97,900.
388-7557 BEN GREIG 381-6766

GORGE WATER VIEW

Lovely duplex on quarter of an acre. Leaded-glass windows, awnings, extra parking, separate garage. 3 bedrooms and 2 bedrooms. Gorgeous Gorge view. $84,900.
388-7557 BEN GREIG 381-6766

OPEN HOUSE THURS., FRI. & SAT. 1:30-4:30 1658 BROUSSON

Drive down Torquay to Brousson (just before Ash); IT WILL BE WORTH YOUR TIME to inspect this craftsman built, luxury home on a quiet Gordon Head, no thru street. Featuring:
—THERMOPANE WINDOWS
—FAMILY ROOM WITH FRANKLIN
—CEDAR EXTERIOR
—3 BEDROOMS, 3 BATHROOMS
—LARGE DINING ROOM
—BEAMED EXTRA LARGE LR
—BUILDERS HOME MANY EXTRAS
Steve Salaga 388-6275 Pager 663
Ruth Salaga 652-4362

BLOCK BROS.

See Our Weekly BESTSELLER CATALOGUE

SxS DUPLEX

An excellent hedge against the cost of living. Supplement your mortgage payment by living in one side and renting the other or place your investment dollars in such a way that your investment appreciation is not subject to immed. taxes. View this modern, 3-bdrm, full basement duplex by setting up a time to view. $78,900.
ROB and SUE FUKUSHIMA
386-3231 598-5245

PEACE OF MIND

Many times the home that best suits you creates the most difficulty because it sells to someone else just prior to you deciding to buy. If you require a 3-4 bdrm, full basement home with a dining-room for formal entertaining, a good floor plan and a spacious yard for your family needs, don't walk in someone elses shadow and see this home. $58,500.
ROB and SUE FUKUSHIMA
386-3231 598-5245

SEARS $55,900

This 2-bdrm bungalow is just like new. Almost everything has been replaced and updated. Located at 1536 Westall, and ready to move into.
JOHN ADANK—MIKE REID
386-3231 479-8135 658-5419

MODERN HOME—IN COLWOOD

Just a short walk to Esquimalt Lagoon. Three bdrms up and 1 down. Sea glimpses from large sundeck. Good-sized lot. Priced at $66,900.
MARY ANN WALDMANN
386-3231 477-5759

"DESIGNED FOR TODAYS LIVING"

Sunken living room and gracious dining room for elegant entertaining while the children amuse themselves in the ground level rec. room. 5 bedrooms for the larger family or overnite guests. A home the whole family will enjoy. $156,000.
MILLS

"HORSE COUNTRY"

Race, breed, train, or board horses on 5 acres. With 30 stalls, 100-ton feed storage lift, all-weather, lit riding ring and trainers quarters. There's a 3-bdrm rancher with tempting swimming pool and low farm taxes. $207,000.
MILLS

"BARGAIN HUNTER"

One of the very few in this price range with this accommodation. 4 bdrms and large dining area and vacant. You can be settled before school starts.
386-3231 MILLS 381-5654

$54,500

Well maintained, older, 2 storey home with part basement, 4 BR's, 85'x142' lot, fenced with various fruit trees. Wiring and plumbing updated. Also special stucco insulation. M.L.S. To view call:
HUGH MUNRO 658-5536
Northern Pacific Realty Ltd.
479-1687

250 HOUSES FOR SALE

GARDNER REALTY Ltd
895 Fort St. 385-7721

FAIRFIELD DARK WOODWORK STAINED GLASS

Just listed! Estate sale offers you this large, older home backing onto a park. Picturesque entrance has a stained-wood staircase leading upstairs to 3 large bedrooms and 4-pce. bath, a stained-wood archway to a large LR with FP, another stained-wood archway to spacious DR with stained-wood, built-in buffet. Many stained-glass windows give it a distinctive look. Kitchen is workable but needs updating. A full basement for whatever. This home is nice but needs redecorating especially on the outside. Exclusively at $58,500.
CLIFF SALMOND
385-7721 477-3626

TREES 3 BEDROOMS STUCCO BUNGALOW

Priced at only $58,900 with 3 BRs on the main and a 4th BR down in full basement with space for a rec. room. Attached garage leaves a full basement for development. Large treed 66'x135' lot gives you a roomy feeling. Not many homes like this on the market at the price of $58,900. Call now:
CLIFF SALMOND
385-7721 477-3626

MUST SELL TREES NO-STEP RANCHER

Trees a plenty surround this spacious 3 BR rancher, complete with concrete bordered rockeries. The carpeted LR has a separate DR off and a sundeck off the DR. There is a modern kitchen with eating area, a separate large laundry room complete with washer and dryer and lots of cupboards. The 3 BRs are spacious with a 4-pce. bathroom featuring a long deep marble tub for a portable swirlpool. Oh yes, the deep backyard has a chicken house and pen. Also, yard is fenced for your pooch. Health reasons forces owner to sell. Priced right at $54,500. New Exclusive. Call:
CLIFF SALMOND
385-7721 477-3626

BRAND NEW WHITE COLONIAL HIGH IN THE OAKS

Just completed in a beautiful setting. Designed in the colonial tradition with an impressive white balcony overlooking the trees and spacious sundeck at rear with southern exposure. The tiled grade level entry has a 28' rumpus room off with a red brick heatilator fireplace. The main floor has 1550 sq. ft. of living area featuring a "mother's delight" kitchen with garburator, dishwasher, cooking island and a back yard full of oaks to enjoy. The LR you will love with a feature marble fireplace cased in white wood frame. The DR is entertainment size with the sundeck off to the rear. The main bathroom has 2 washbasins, the ensuite bath off the large master BR has a full 4-pce. with your own tub to soak in. Many other features in this fine home including a 2-car drive-in garage. Designed and built for Fuller Properties. If you presently own a home, we will consider trades. Priced at $115,000.
385-7721 BILL WEISS 598-8443
CLIFF SALMOND
385-7721 477-3626

SELL OR TRADE LARGE HOME 1.6 ACRES

Enjoy the privacy in this beautiful and spacious split-level with a large living room, large separate dining room, super sized master bedroom, two full bathrooms. Most of all, you have your own golf course on this beautiful 1.6 acres. Owners will consider trade or sale on the price of $139,500. See you Saturday!
CLIFF SALMOND 477-3626
REID TOPP 388-6275 PGR 619
BILL WEISS 598-8443

BOORMAN'S
612 Fort St. 386-7521
2045 Cadboro Bay Rd. 595-1535
BOORMAN INVESTMENT CO. LTD.

OPEN THURS. 2-4 4149 BORDON ST. CUSTOM STRATA *DUPLEX*

The emphasis is on quality and unique design of this very appealing dwelling set amongst tall evergreens in a pleasant setting close to school and all amenities. Featuring:
—High vaulted ceilings
—Thermopane throughout
—Magnificent heatilator FP
—3 BDRMS
—Family room
—Large kitchen (18.2x11.5)
—Separate dining room
—Full BSMT roughed in IN-LAW
—MLS, $89,500 with 52,000 at 10¾ assumable mort.
—surprise yourself, your host:
386-7521 (bus. 24-hr.)
WYNN WRIGHT 477-6155
KEITH BOORMAN 598-3730

SEAVIEW LOT WITH CABIN

An excellent road will lead you up to a cleared building site with lovely seaviews over 15½ acres of mixed timber. A new post and beam cabin offers either a summer retreat or as a temporary dwelling. Hydro has been installed to service any new development and cabin. An excellent investment at $54,000.
WYNN WRIGHT 477-6155
KEITH BOORMAN 598-3730
386-7521 (bus. 24-hr.)

CLOSE TO SEA

Up and Down duplex in best part of Fairfield. Spacious 2-bdrm main suite with 2 fireplaces. Upper 1-bdrm suite has lovely view and own balcony. Tenants pay own utilities. Quick possession. $76,500.
OLGA ZACHARY
Office 595-1535 Res. 592-2265

HOME WITH INCOME

Close to town 3 legal income units. Own entrance, own meters, one suite with 2 fireplaces. Basement with extra bathroom. Fenced large lot with fruit trees. Excellent for people wanting home and have tenants paying mortgages or easily could be converted to single family residence. $55,500.
OLGA ZACHARY
Office 595-1535 Res. 592-2265

SAANICHTON, BY OWNER. New and delightful 2-bedroom bungalow. Electric heat, thermo pane windows, utility room, fireplace, sliding doors off dining room to patio, bright kitchen with bay window, W/W, carport. Large assumeable mortgage. Offers to $47,500. To view call 652-4392.

PRIVATE SALE. 3 BEDROOM home and one bedroom suite. 3149 Milgrove St. 388-4116

250 HOUSES FOR SALE

FOR SALE Royal Trust 477-0191 384-8001

OPEN HOUSE SAT., 1:30-4:00 2281 COVINGTON PLACE

2220 sq. ft. of quality thru-out this contemporary home. Must be viewed to appreciate the spacious rooms and extras. 3 BRS — 2½ baths, sunken family room off kitchen. Loft with skylight. Call to pre-view with:
HAZEL CAMPBELL
598-3594 or 384-8075 pager 120

DRIVE BY, THEN CALL TO VIEW ANY OF THESE PROPERTIES WITH HAZEL CAMPBELL, 598-3594 or Pager 384-8075 #1260.

4720 EALES RD.
Only purchasers with seclusion and privacy need call to view this 2.2 acres of treed property with 12 yr. old, 6 BR home. Asking $79,900.

2653 ARBUTUS RD.
5 BRS, Family style kitchen and family room, 2 4-pce., 1 3-pce., 1 2-pce. baths. Old fashioned custom mouldings on all woodwork. Double garage and workshop with 23x16 studio above access from sundeck. Asking $135,000.

3941 ASPEN PLACE
Mansard style contemporary with shake rock facing. 4 BRS, office, Sunken LR. Master BR and sitting room. Beamed ceiling, 2 FPs. Family room. 8 sets of sliding glass doors to 3 decks. Heated 32x16 ground pool, sauna, enclosed Hot Tub. Asking $159,000.

CALL TO VIEW ANY OF THE ABOVE PROPERTIES WITH HAZEL CAMPBELL.

NEW LISTING BEACON HILL $67,500

Older Charcter home basically sound but in need of some updating. A total of 1638 sq. ft. with two bedrooms on the main plus two upstairs. Full bsmt. Nicely landscaped lot. Zoned duplex, could easily be converted. Leaded glass. Glass doors to the dining room and FP. Location — Location. Exclusive with:
OLE KNUDSEN
479-2764 or 384-8001

NEW LISTING SIMPSONS-SEARS $49,900

A real clean two bedroom home on a corner lot. Nice garden. Full basement. Phone
OLE KNUDSON
479-2764 or 384-8001

UPLANDS!

Make an offer on this primely-located retired style bungalow! Very well maintained inside and out. Exceptionally large, gracious living room. Inviting covered sun room, perfect for enjoyable indoor-outdoor living. Full ensuite master bedroom plus guest room, second bath and den. Listed at $159,900 and open to offer. Call now for viewing appointment.
JEANNIE DEWHURST
658-8980 or 384-8001

EXCELLENT BUY! RANCH STYLE BUNGALOW!

A heap of living space for only $129,000. Great kitchen with family room and FP. Huge living room. 3 bedrooms up, 2 more down plus rec room and 3rd fireplace, plus games room. The great features go on and on! In good condition inside and out. Call now for viewing.
JEANNIE DEWHURST
658-8980 or 384-8001

NEAR ST. MICHAELS SENIOR SCHOOL!

Delightful split level on quiet street. Main floor — Living room, dining room, den, laundry and huge country kitchen opening onto very private patio. 3 bedrooms up. Rec room and workshop down. Immaculate inside and out. Well priced at $77,500. New listing. Call
JEANNIE DEWHURST
658-8980 or 384-8001

ESQUIMALT $39,900

Low, Low Down. Cute and Cozy home. Spacious Living room, dining area. Neat kitchen, 1-bdrm on main, 2 up. Part basement. Sep. garage. Call
PETER TERVEER
479-1588 or 384-8001

NEW HOME DIRECTORY IN COLWOOD Direct from Builder

A WIDE VARIETY OF NO-STEP BUNGALOWS, SPLIT LEVELS AND TWO-STOREY HOMES WITH FULL AND OPEN BASEMENTS WITH R.I.D.P READY FOR DEVELOPMENT. ALL HOMES INCLUDE THERMOPANE WINDOWS, EXTRA INSULATION, CLEAN QUIET ELECTRIC HEAT AND HEAT SAVER FIREPLACES, ALL AT NO EXTRA COST. CHOOSE A PLAN, LOT, COLOR SCHEME, AND TYPE OF FINANCING TO SUIT YOU. ALL HOMES CARRY A 5 YR. WARRANTY.

DISPLAY HOME AT ACACIA DR. OFF 2000 BLOCK SOOKE RD. PS: SOME READY TO MOVE IN NOW.

WED.-FRI. 1-6
SAT.-SUN. 1-5

FOR MORE INFORMATION PH. KEN MILLAR 478-1721 or 384-8075 PAGER 519 ANYTIME

RIDLEY BROS.
DEVELOPMENT CO. LTD.
MEMBER VICTORIA H.U.D.A.C.

FOR SALE BY OWNER. THIS bright 2 bedroom home has much to offer. Large kitchen with glass doors to carpeted sundeck, living room with fireplace, wall-to-wall throughout, concrete driveway to carport and garage, and much more. Conveniently located, assumable mortgage at 10¼%. Asking price $55,900. 598-7243.

OPEN HOUSE
Daily 2-4 pm.
465 Obed ave.
Well maintained 3 bedroom house, full basement, and fenced garden. Assumable morgage. Reduced to sell. $57,500. 384-2624.

BY OWNER. IMMACULATE contemporary Spanish home. 6 years old. 4 bedrooms, 1½ baths, recreation room, fireplace and one roughed in. Excellent location. 10¼% Mortgage. 625 Vanalman Ave, asking $79,900. Phone 479-3338.

FLOAT HOME

600 square feet of quiet comfort, close to bus, rec centre, shops, and parks. Features include fireplace, fridge, phone, and flowers. $22,000 or best offer. 381-5204

JUST MOVE IN!

Vintage Hillside home in superb condition. Use as 2 suites or single home. Tastefully updated, newly insulated, large lot. By owner, $64,500. 384-1660, 385-0319.

3 BEDROOM POST AND BEAM house on 1 acre, 479-8074.

250 HOUSES FOR SALE

Victoria Realty LTD.
386-3585

LAKEHILL OPEN HOUSE DAILY 1:30-4:30 Nights 7 til Dusk 1081 BALDWIN (off Morris Dr.)

NEW HOMES, ready for Sept occupancy.
—Contemporary design
—Vaulted ceilings
—Family rm off kitchen
—3 bdrms, 3 pce ensuite
—Cedar Siding
—Partial landscaping
—$84,900-$89,500
For more info call Colin Munro, 386-3585, or res. 652-3383.

POTENTIAL REVENUE IN-LAW SUITES $56,500

Older full basement home in a rural setting. Main floor offers a separate 2 bedrm. suite with brick fireplace. Upstairs has bachelor unit. Basement includes a separate 2 bedrm. suite with brick fireplace. Current rents $575 per month. View by appointment only. Call Doug Munro or Jack Lidstone. 386-3585, or res. 477-0718 or 477—9262.

MR. FIX IT GOOD POTENTIAL $39,500

Older no basement house, on a corner lot, rural setting, is divided into 3 units. Back suite currently rented. Front units require renovations for possible income. Please call Jack Lidstone or Doug Munro for more info. 386-3585.

HIGH CITY LOCATION $49,900

Completely renovated, 2 bedrms., full basemt. home, situated on a 51x135 lot. Large modern kitchen with eating area and sliding glass doors to a large raised sundeck. Extra bdrm. up. Bedrm. laundry and drive-in garage in the bsmt. MLS., Doug Munro, 386-3585, 477-0718.

JUBILEE FERNWOOD $48,900

3 bedrm basement house situated on a 47x135 lot, large living room with brick fireplace and some stained glass windows, spacious bright kitchen with new wall to wall carpet. Laundry and partially finished rec room down. Detached garage. Doug Munro, Jack Kennis, 386-3585. 477-0718, 384-6784.

$39,750!!

TOWN & COUNTRY area. Ailing vendor must leave after 20 years. 2 bedrms, living room with fireplace, 21x14 kitchen, 100 amp service, concrete foundation, covered patio, part basement, detached garage and storage shed. UNBEATABLE value. EXCLUSIVE with Jack Kennish, 386-3585, 384-6784.

Montreal Trust

NEW HOME NEW M.L.S. $67,900

Offering a new contemporary home in a natural parklike setting and priced to sell NOW. Features include 3 bdrms., 3 bathrooms, 2 floor-to-ceiling rock firepaces, dining room and large ktichen with eating area. Full basement. New M.L.S. Realistically priced at $67,900. For more information and your opportunity to view this Langford family home, please call:
GARY RESTELL
386-2111 478-6987
386-2111 AL WHEELER 477-4789

LANGFORD ESTATE SALE MUST BE SOLD

Featuring 2 bdrms. and fireplace, this Langford home is located close to shopping and sits on a 66'x154' level lot with a detached 2-car garage. Gross taxes (79) $451.89. Offers invited on asking price of $42,500 to clear estate NOW. For more information and your opportunity to view, please call:
GARY RESTELL
386-2111 478-6987

SOUTH OAK BAY

Secluded, 3 bdrm home located on a quiet dead-end street. Large dining room, kitchen with eating area. This home needs painting, but open to offers on the asking price of $75,900. Large assumable 1st mortgage. Please call:
386-2111 DAVE HELM 595-2658

REDUCED $65,900 1272 KINGS ROAD

The price has been reduced on this great family home in a quiet and secluded location. Cathedral entrance, 3 bdrms, full basement with REC ROOM. Lovely yard. Please phone:
386-2111 DAVE HELM 595-2658

OPPORTUNITY WITHIN BLOCK OF OCEAN

SUBDIVIDE THIS 140 FT. BY 150 FT. LOT INTO THREE
Older 2 bdrm home in excellent condition can be relocated. $73,900.
ANNETTE WALLS
656-3924 656-4891

COUNTRY ROAD TAKE ME HOME

To a secluded 4-level home on a treed private 1.22 acres. Truly one of a kind — a hideaway from the world and yet within min. from city centre. Open beams, cedar vaulted ceilings, skylights, large decks, patios, dble carport, huge master bdrm with balcony, 4 or 5 bdrms, large kitchen with corner window nook. CALL NOW ... MLS
386-2111 DEL BECKNER 477-4994
386-2111 DON BECKNER 386-0588

BY OWNER COZY 2 BEDROOM energy efficient house with part basement on corner lot. Priced in low $50's. Ideal for Retirement. Driveby 997 Dunsmuir, then call 386-1594 for an appointment to view.

TOWN & COUNTRY
2 bedroom, basement, fireplace. $54,000. 386-9849

250 HOUSES FOR SALE

the Permanent For Sale

3647 SHELBOURNE 477-0141
LARRY BROOKS—MANAGER

OPEN HOUSE 2916 PICKFORD WED. and THURS. 7-8:30 P.M.

$65,900. COLWOOD LAKE ESTATES — a super area. David Cameron elem. school just around the corner, Royal Colwood Golf Club and 2 shopping districts nearby. Approx. 1900 sq. ft. on 2 levels, 8 yrs. old, 4 BRs (2 up and 2 down), 1½ baths, rec room, treed and fenced.
WALLY MICHAELS
477-0141 477-4884

$51,900

Quality, 3-BR bungalow, close to town and other facilities. Spotlessly kept and priced to sell quickly.
477-0141 JOHN BOYLE 598-7878

$61,900

Beautifully-kept, 3-BR bungalow, close to school and other facilities, large sundeck overlooking good-sized garden and fruit trees.
477-0141 JOHN BOYLE 598-7878

ALL DRESSED UP

Just for YOU! This 2-BR bungalow is loaded with extras. If you can feature a completely updated, tastefully decorated home on a 215'x60' lot with fruit trees, green house, private patio and some views of Swan Lake then we've made a start. But that's not all — double garage for the handy man, extra parking for visitors and close in at that! You decide if $61,900 is too much to ask. Call now to view EXCLUSIVELY with
JUDITH CAMERON
388-5464 pgr 789 388-7088

NEW LISTING

For the Blue Collar Worker, this home won't bother you at all. Paint and yard work can really make this home shine. When this is done you've got yourself a 2-BR, full bsmt. home for the asking price of $51,000. Make an offer and when all the work is done, sit back and reap the benefits. Extra parking and nice-sized lot are not hard to take. Envious? For an EXCLUSIVE viewing call now.
JUDITH CAMERON
388-5464 pgr 789 388-7088

OAK BAY BORDER!

A new listing in most desirable area, on Carnarvon between Richmond and Foul Bay Rd. 3 BRs up, 1 down. LR with FP, dining area, brite kitchen. Close to schools, shops, bus and recreation. Priced at $62,900. Don't be disappointed, call NOW!
HARVEY MERRITT
477-0141 652-9370
THE PERMANENT

Canada Trust Realtor
595-5131

UPLANDS

Tasteful and spacious bungalow amid rose garden with manicured, secluded grounds. All amenities for comfortable gracious living either for the large active family, or for the smaller family wishing to have a separate in-law suite. View this exclusive listing by appointment only.
SHARON DAILY 721-5358

OAK BAY

Affordable 3-bedroom bungalow with character yet ultra-modern features. Enjoy the huge entertainment area and decide what hobbys you will use the separate artists studio for. Private garden with fruit trees and bird avery. Now for the surprise — Only $64,900. Make your appointment now. EXCLUSIVE.
SHARON DAILY 721-5358
JACK KONDRATIUK 658-8976

SOUTH OAK BAY

Family home close to Monterey School, shops and beach. Attractive 3-bedroom bungalow with 4th bedroom down. Fireplace for cozy family gatherings plus deck with privte back yard for the wee ones. Its not big but does offer over 1,000 sq. ft. on the main. Don't bother with this one unless you want a child-oriented neighbourhood. EXCLUSIVE.
SHARON DAILY 721-5358

FIRST TIME OFFERED

Outstanding 3-level split, approx. 2000 sq. ft. finished — in the West Coast design — cedar exterior and cedar shakes. This 2-year-old home consists of 3 bedrms., 3 baths, 2 F.P.s, one in LR and one in the sunken F.R., both floor to ceiling. A large slate entrance hall and games room complete this contemporary residence. A vacuum system, intercom and large sun catching deck are included for your comfort and privacy. Viewing of this exclusive listing is by appointment only, and the price is $99,900, represents excellent value, and is FIRM.
RALPH LEVY 721-3346

FAIRFIELD—ROCKLAND

Located high up, overlooking the Olympics and the Strait of Juan De Fuca, you will find this spacious and extremely well-built 3-bedroom, full basement home. The home, the setting, the landscaping makes this a special offering. Drive by 1318 Richardson and then call me. Asking $84,900.
FRED LERCH 479-0428

IMMACULATE 3 BEDROOM, full basement character home. Leaded glass, coved ceilings, fireplace, etc. Olympic view. Close to all amenities. 383-5239. No Agents.

DRIVE BY 1732 KINGS ROAD (off Richmond). Dandy, clean and modernized retirement bungalow. Spacious separate garage. (MLS). Asking $51,900. Leverton Realty 385-8012.

BY OWNER
2-bedroom stucco bungalow, living room with fireplace, large kitchen, completely rebuilt, landscaped lot. Asking $44,900. 595-7534.

BY OWNER $39,900
2 bedroom bungalow with garage. Needs painting outside, otherwise in good shape. Assumable mortgage at 10%. 385-8382 for appointment.

4-Plex For Moving

Presently located in Victoria area. For further details, call 383-1423.

VIDCO
Commercial-Residential Real Estate
31 Bastion Sq. 388-4232

ASKING $73,500. 3 YEAR OLD, 4 bedroom house with built in dishwasher, full sundeck and finished basement with sauna and wet bar. 478-5962

250 HOUSES FOR SALE

MANN
T. L. MANN & ASSOCIATES LTD.

SOOKE $47,900
Close to the village on .8 acres this modern 2-bdrm bungalow is priced to sell. Extras include fireplace, fenced lot, separate garage, workshop and carport. A bright well maintained little home close to all conveniences, yet, retaining a country character. New MLS.
GLENN NICHOLLS
598-5144 598-7689

GORDON HEAD NEW RANCHER $89,900
Cedar and brick accentuate this quality new home with 3 bdrms, formal dining room, heatilator fireplace and wall to wall carpet throughout. The kitchen is a homemakers dream with access to laundry room and beautiful senwood cabinets. There is a large double garage with workshop and a sky lighted breezeway. This fine home is approx. 1500 sq. ft. and sits on a large, private 12,600 sq. ft. lot. Hurry — this won't last! MLS.
GLENN NICHOLLS
598-5144 598-7689

OAK BAY $58,700
Beautifully maintained character home built in the 40's. 4 bdrms, (2 up and 2 down). Huge living area with freplace, formal dining room and handsome inlaid oak floors. Large bright kitchen, lots of leaded glass, nice yard and carport. New MLS.
GLENN NICHOLLS
598-5144 598-7689

OPEN HOUSE 410 BOLESKINE SAT. AND SUN. 1:30-4:30
$62,500 2-br up, 1 dn. Full basement
RALPH KELLER
598-5144 388-4076

CEDAR HILL
3-BR, 2 bath. Large treed, secluded lot. Den or office, part bsmt. Formal dining room and eating area in kitchen. $68,500.
RALPH KELLER
598-5144 388-4076

GORDON HEAD $95,900
Plenty of cedar and panoramic views of Mt. Douglas with glimpses of sea views make this home a must to view. Over 1600 sq. ft. of living area, with 1400 sq. ft. undeveloped in the full basement. Floor-to-ceiling fireplace with 15' vaulted ceilings in the living and dining rooms. There are 3 large bedrooms, gym-size, bright, convenient kitchen, 3 baths (one roughed-in), 26x10' sundeck, double garage and all thermopane windows. Hurry for this one.
GLENN NICHOLLS
598-5144 598-7689

DFH
D. F. Hanley & Associates Ltd.
1557 McKenzie 477-7284

SEAVIEWS
Panoramic seaviews in this custom built house overlooking
CADBORO BAY
This home offers privacy and prestige in a unique area, situated on a sloping lot in such a way to ensure you the advantages of all the views. The house has 3 bedrooms, 2½ bathrooms, formal dining room, den, kitchen with eating area and fridge, stove and dishwasher. 3 sliding glass doors provide easy access to the full length sundeck and private patio off of the living room. The yard is designed for easy upkeep with its mature trees and 3 phase sprinkler system. All this and more can be yours for the REDUCED PRICE of$169,900. For more information or a private showing, call:
HARVEY A. SIMONS
477-7284 (Bus.) 477-2977 (Res.)

NEW LISTING GORDON HEAD
3-bedroom plus Den with roughed-in bathroom downstairs. Extra large family room to be finished by purchase. House has been newly landscaped with fenced-in back yard.
ASSUME 10¼%
Mortgage of $46,950. Vendor could assist with financing. Asking:
$73,500

★ ★ ★

REDUCED BY $10,000
Vendor says sell this quality built Gordon Head home with good views from the unique master bedroom. House has 3 other bedrooms plus 2½ bathrooms with additional room in the unfinished basement. Home is finished in the grand old English Tudor styling with PLASTER instead of drywall. Sunken living room with vaulted ceiling — A must see — for those who want quality. Any reasonable offer considered on the new asking price of $119,900.
For more information on these new M.L.S. listings, phone:
HARVEY A. SIMONS
477-7284 (Bus.) 479-2977 (Res.)

BLOCK BB BROS.

See Our Weekly BEST SELLERS CATALOGUE

$49,900 3308 CEDAR HILL RD. OPEN HOUSE THURS. 2-4
Well maintained home with good garden area. 2 bedrooms on main with 1 down. Convenient for shopping, schools, golf course. Large private sundeck.
592-0135 Geoff Jackson 477-1841

10 MILE POINT FANTASTIC SEAVIEWS ARCHITECT DESIGNED
For present owner who has kept it in excellent condition. Well constructed with loads of built ins. Super family home on a private and peaceful lot. $159,000. For viewing call:
Win Douglas Office Helen Darling
383-9902 477-1841 479-4334

HEY LOOK QUICK POSSESSION
New 3 bedroom master ensuite home in GLANFORD area. 1209 sq. ft. on main floor, includes large living room with fireplace. "L" shaped dining room. Sundeck off kitchen. Full basement for further development. Hard to beat $49,000 assumable 1st mortgage at 10.25 per cent due in 1984. Priced at $71,900.
658-8268 Buzz Mainprize 477-1841

250 HOUSES FOR SALE

Century 21
MAYFAIR REALTY
Mayfair Centre
386-2955

ESTATE SALE
2627 Millstream. 2-BR, ½-acre lot, fireplace, separate garage. Needs cleanup. All offers on $49,900 considered. PETER SYKES, 386-2955 or 382-3216.

LOWER ROCKHEIGHTS
New listing, 2-BR starter in super clean condition. Large LR, great country kitchen with dinette. Good lot with rear lane. All redone with taste. Full fair price $47,500. MLS. PETER SYKES, 386-2955 or 382-3216.

CONDOMINIUM
Newly listed 2-BR unit in excellent block. Nicely decorated. Plush 3-month-old chocolate carpet. Balcony. Top floor with nice outlook. 5 mins. to UVic. Priced at $39,000 MLS. PETER SYKES, 386-2955 or 382-3216.

WESTERN COMMUNITY
Junior executive on 1.86 acres of treed land with running stream. Home is just 3-yrs.-old, 2-storey with cedar inside and out. Total 4 bedrooms with unique master, island kitchen with Jenn-Air, separate dining room. Lovely deck. Many, many super extras. Full price $98,000. MLS. Tree lovers call PETER SYKES, 386-2955 or 382-3216.

PHONE
JIMMY TURNBULL FOR ANY OF THESE — 386-2955 or 479-0735
RETIREMENT SPECIAL
2-BR condominium, no steps, extras. MLS. 41567. Only $42,900.
NURSES SPECIAL
3-BR, 2-baths, 1 block to Jubilee Hospital at $47,900. Full basement. MLS. 42039.
FAMILY SPECIAL
3 bedrooms, ensuite, Gordon Head, full basement, all fenced, nicely landscaped. $74,900.
JUNIOR EXECUTIVE SPECIAL
3-bedroom split level. Double enclosed garage. Exciting and different at $89,900. Langford Uplands. MLS. 41414.

PAC-WEST
INTERNATIONAL REAL ESTATE BROKERS INC.
388-6161

OAK BAY IT'S BACK!!
Original offer did not complete and it's back on the market. This beautiful post and beam designed home is just perfect for the ACTIVE FAMILY. Entrance hall, living room and dining room have the added warmth of brick and wood used extensively in feature walls, railings, built-in cabinets and beams. The full high basement is fully developed except for the workshop area. 4 beroooms, 2 bathrooms, 2 fireplaces and separate double garage. Lot is 70x235. Price $98,500. MLS. Situated in the Uplands Golf Course/Lansdowne area. Phone to view. Terry Eden or Sharleen Eden, 388-6161 (24 hrs.)

2 GORDON HEAD OPEN HOUSES THUR. 6-8:30 P.M.
1 1629 DOUGALL AVE. — A spotless 3 bedroom 2 bath, 2 level home. Beautifully landscaped garden with sundeck, patio and vegetable garden. Price $75,900.
2 4326 SHELBOURNE ST. — A custom 4 level beauty with 4 bedrooms plus den, 2 baths, separate dining room, entertainment size living room with stone fireplace, Rec. room with 2nd fireplace and a super large family kitchen with built-in brick barbeque. The lot is 85'x160'x35'x34'x105'. Offers invited on $94,900.
For private viewing of these two properties, please phone TERRY EDEN or SHARLEEN EDEN at 388-6161 (24 hrs.).

BLOCK BB BROS.

See Our Weekly BEST SELLERS CATALOGUE

BIG SEAVIEW
Over 2,000 sq. ft. in this lovely, 4 bdrm (main floor), no-step home with double garage and carport as well. Grand piano accommodated in large LR and DR which are located to take advantage of the view. Family room off kitchen. Basement opens on level patio. Two full lots included in price of $147,000 or offer on home alone. We trade homes most places in Western Canada.
FRED CRAIG
478-5561 (office) 642-5886 (res.)

DEAD ENDER
Near trout creek. A magnificent 3 bdrm with raised LR, big DR, family room off kitchen. And the rec room can contain a bar, pool table, shuffleboard, and ping pong all at once and it's also superbly finished. Offered at $107,000.
FRED CRAIG
642-5885 (res.) (office) 478-5561

BED AND BREAKFAST
Or board and room or rooms only. Have thought about the money to be made with British type B and B or European hostelry. Try this 20-bed boarding house. Owner anxious $135,000.
FRED CRAIG
478-5561 (office) 642-5886 (res.)

"NEW HOMES"
Act quickly! Only a few left. Priced from $66,500. For appt to view call George Green 477-4651 or 381-5613. Rather Realty.

NO FIX AND FUSS
Cosy small 3 bedroom home with Japanese garden, insulated, thermo windows, new wiring and plumbing, fridge, stove, fireplace, schools, park handy. $45,900. 383-9210.

BUILDERS SPECIAL, PARTIALLY completed, 1718 sq. ft. house, app. 55% completed on 12.49 acres in Sooke. Land complete with pond, creek and scenic valley views, great potential. Asking $66,000. 642-5233.

WELL MAINTAINED, 1-BEDroom house, good size lot. Shelbourne/Jubilee. Excellent investment for a starter. Try your offer on $39,000. For more details call days Mon.-Fri. Call evenings, 595-8377.

SIDNEY, BY OWNER, $63,000, 1 year old, 3 bedrooms. Finished rec room, fully landscaped, 2 fireplaces, beautiful private wooded lot. 10½% assumable mortgage, will take second. 656-4294.

HIGH DONCASTER
Beautiful hilltop view, 7-years old, 2400 sq. ft. fully finished, 5-bedrooms, 2-baths, 2 fireplaces, wet bar, etc. John Kennett: 385-1491.

TRANSFERRED, MUST SELL, exceptional location, immaculate home, 2 bedrooms up, 1 down, full basement with drive-in garage. By appointment only. Bus. 382-3145, Res. 385-3754.

250 HOUSES FOR SALE

National Trust Realtor
Hillside Mall 595-2121
3440 Douglas 382-8101

OPEN HOUSE 1601 Barksdale 6:30-8:00 Tonight
Owner transferred, 3 months old, 3 bedroom, executive home, slate fireplace in sunken livingroom, Spanish arch old brick fireplace in family room, kitchen skylight, thermopane windows, vaulted cedar ceiling, shower and 2 pce bath off huge master bedroom. High lot with western views. Want quick sale. $92,500.00 MLS.
LARRY LINEHAM 595-0134
NATIONAL TRUST 595-2121

TENNIS ANYONE?
Bright, attractive 2 bedroom bungalow backs onto small park. Playground for children and tennis court for you. Many extras encluding fireplace, sundeck, large yard etc. $59,950.00 MLS. 42529. To view call:
JIM BAILLIE
479-4594 or 595-2121

SIERRA
Is the style of this 4 year old spacious Saanichton home. Rec. room including fireplace. The main floor features large livingroom, dining room with a good open view, family size kitchen with built in dishwasher, wall oven, counter-top stove. Average lot size 78x145'. $69,900.00
LARRY LINEHAM 595-0134
NATIONAL TRUST 59-2121

$59,900 & UP NEW
LAKEHILL AREA
One lot left on which we could CUSTOM BUILD A BRAND NEW HOUSE for the low price of $59,900. Do some of the work yourself and save money.

GORDON HEAD POST and BEAM
BRAND NEW 3 BR, 2 full baths (1667 sq. ft. finished) LR, DR, kitchen (20'x14') with large sundeck overlooking UVIC, roughed in lower level for future development, double carport. Situated amongst houses priced $80-$150,000. Priced to sell $98,900.

ITALIAN COLONIAL
2-yr.-old house situated on quiet cul de sac behihd Racquet Club. 3 BR's, 2 baths, LR, DR, kitchen, foyer, den and large family rm. finished, 2 sundecks, double carport. $83,900.

1821 CHIMO CL.
2-yr.-old house with cathedral entrance, 3 BR, 1½ baths, Rl basement for future development, double carport and sundeck, 1 block from all levels of schools. $73,900.

CUSTOM BLDG.
We have lots available for CUSTOM BLDG. your next home, do some of the work yourself and save money. Buy direct from known Builder that has been building houses in this area for 25 yrs.
Information or appointment to view call Mrs. Pat Saulnier, Kasapi Const., Ltd., 538 Dupplin Rd. at 386-6191 or Res. 384-2197.

david burr LTD.

MT. TOLMIE AREA
Presently under construction this 1200 sq. ft. 3 bedroom full (ground level) basement home offers terrific family living. Vaulted ceiling in living room and excellent views make this the home for you. For further information please contact
GLENN FORTUNE
david burr ltd. 384-9335

THREE BEDROOMS PLUS DEN QUIET STREET
This two storey Victoria style home featured a city outlook from one bedroom and den upstairs. Main floor has in-line LR—DR or large living room that may be separated with sliding doors. Utility off the kitchen, basement and fenced rear yard—all on an easy care lot. Drive by 2811 PRIOR STREET and call.
$53,900
JOHN TODD
598-7849
david burr ltd. 384-9335

P.R. B
P. R. BROWN AND SONS LTD.
"The People to See"
$54,500
Sidney. Better than new, 3-bdrm bungalow on cul-de-sac. Double-glazed windows. All services underground. Immaculate, well built, one-level home.
ROY ANDERSON
385-3435 477-5057

CORDOVA BAY
This fine 3-bedroom home has a large, separate dining room with fireplace, living room with fireplace and panelling, large kitchen and den. The beautiful large lot looks west over Elk Lake. Situated well back from the street with a number of fruit trees. Over 2,000 sq. ft. on the main. Great family home with space to develop. Offers on $89,900. EXCLUSIVE with K. O. MOORE

COOK and BAY
Sound older 2-bedroom home. Separate dining room with ceramic and oak fireplace. Large kitchen with utility room off. Fenced easy care yard with kitchen garden. Full basement. This home is in good condition and close to bus and other facilities. Priced to sell at $49,500. If you wish affordable housing in a close-in area call now!
K. O. MOORE
385-3435 384-4227

WHITTOME'S
ROYAL OAK OFFICE
479-1667 (24 hrs.)

BRENTWOOD $56,500
Seldom do you find the combination of good location, larger lot, and 2-BR home. Located on Wallace near Marchant with lot approx. ⅓ acre bordered by hedges. The house has plaster walls, double windows, fireplace, utility off kitchen, lge patio at rear. Early occupancy. Exclusive with WILFRED DAVIS, 479-1667 or res. 658-8884.

OFFERS
To $43,900 considered on this great starter home. Three bedrooms, separate dining room, landscaped lot, close to all facilities. Plus immediate occupancy. 479-1667 BAZ PHAROAH 658-8449
Canada Wide Executive Relocation Service

250 HOUSES FOR SALE

DUNSMUIR 388-7868

OPEN HOUSE Thurs and Friday 1:30-4:00 3335 Midland Road
Located in exclusive Uplands, this quality home offers 5 bedrms, family room, 4 baths. Approx. 4394 sq. ft. of graceful living area. Must be seen to be appreciated. Just under an acre of grounds with enclosed brick patio and BBQ Pit with room for swimming pool or tennis court. Asking price of $1[illegible]0,000.
For prior viewing phone Richard McKenzie, 479-5[illegible] or Dean Elliott 383-7339, 388-7868. MLS.

ALL In The FAMILY will find this
4-BR, faily home close to Crystal pool, living rm. with fireplace, large kichen. Full basement with extra rooms finished, an answer to their prayers. AND ONLY ASKING $54,900. Call Leo Pigert, 388-7868 anytime or 598-1975.

the Permanent
For Sale
702 FORT ST. 382-9191
BOB HUGHES—MANAGER

UVIC FAMILY
Over 2300 sq. ft., 5 BRs up, (MBR ens), Fam rm adj to large K, FP, Large LR and DR, mn flr laundry/utility. Freshly decorated. All offers to $74,000, (ML), considered. To view call:
HERB McDANNOLD
382-9191 BUS. RES. 384-6768

FIX IT UP INCOME
An older 2-bedroom, full basement home needs some work and decorating, has one bedroom duplex suite partially finished. Opportunity at only $44,600. ML 41689.
SIMON FLETT 592-7451
JACK GRANT 477-8172
THE PERMANENT

WHITTOME'S

OPEN TO VIEW Thurs. 6:30-8:30 2511 Scott St.
Good, 4 bdrm, FAMILY home. 14-yr.-old, SPLIT LEVEL on 50'x110' lot. FAMILY room with FRANKLIN F.P. Offers on $62,900. Must be sold.
388-4271 Ruth Lukaitis 477-5306

VICTORIA
Near DALLAS RD. and Beacon Hill Park, older, unique, UP and DOWN duplex situated on corner lot. Each unit is self-contained with 2 bdrms, kitchen, living room with fireplace, 3-pce. bath. Double carport. Presently rented. Asking $63,500. For more information and to view please call:
388-4271 Oliver Douglas 598-3926
388-4271 Ted Wilkinson 384-3944

UNIQUE
One of a kind! 3 bdrms — cosy living room with fireplace — separate dining room — AND conversation pit! You must see! New ML. $53,500. Call:
388-4271 Donna Valikoski 384-2057
Member Relocation Service Coast to Coast

W
WESTMONT REALTY (1977) LTD 388-4434

ONLY 3 LEFT
BRAND NEW
$67,300 to $69,900
New Northridge Subdivision close to elementary school. Individually Custom Designed 3 Bdrm.
Open House Daily, 2-4
Visit Our Display Rd.
4186 Carey Rd.
Personal Viewing Call:
388-4434 ARNOLD MARR 477-6233

GORDON HEAD $75,900
Spacious — Attractive — Featuring 2 Large bedrooms (3rd Rl) (Master with WI closet and ens.) 3 Baths, Deluxe Kitchen, cosy Living room PLUS Family room and a Games room. Drive-in garage. Immaculate shape. New ML. To View Call:
LINDA ANDERSON 721-3008

$48,900 10% DN
QUALITY BUILT HOMES. FIREPLACES, CARPORTS, COLOURED FIXTURES, DOUBLE GLAZED WINDOWS, INDIVIDUALLY DECORATED, 5 YEAR WARRENTY. FOR MORE INFORMATION CALL GORDON ENGLISH: OR GORDON ROBERTS
388-5641 479-5613
383-6803
LEANO DEVELOPMENTS LTD.

JACK MEARS
OAK BAY REALTY LTD.
2194 OAK BAY 598-3321

5 BEDROOMS $47,500
A solid older-style home on an easy care duplex lot. 2 storeys, all rooms large and interesting. Terrific family home at an affordable price! JACK PETRIE 598-8736 (res.) or 598-3321 (bus.)

A LOVELY OAK BAY HOME!
3-4 bedrooms. A home full of character in very good condition. A vintage year. $88,900. ML 41326. JACK PETRIE 598-8736 (res.) or 598-3321 (bus.)
Member Relocation Services Canada

SIDNEY
Lovely new 2 bedroom, no basement home at 9361 Captain's Walk, $68,900. Open weekdays, 9-4:30 pm. 652-1673 or 652-4155.

VERY COMFORTABLE 1 OR 2 family house. Dead end road. Royal Golf Course area Colwood. Asking $89,800. Phone 478-5330.

250 HOUSES FOR SALE

Century 21
WESTERN HOMES LTD.
1037 Cloverdale 386-3494

$46,500
2-bedroom, full-basement on large, lot in Victoria. Rec. room and workshop. Make an offer today by calling BILL PETTINER, 386-3494 (24 hrs.)

UNIQUE and PRIVATE
Enjoy absolute privacy in this beautifully-restored, fine, old residence. 1860 sq. ft. on main, 3 Brs and den W/FP, huge, formal DR and LR W/FP and beamed ceilings. 4-pce. bath with 3-pce. ensuite, main floor laundry, lrge country kit. W/air cond., dishwasher, garb, 3 sinks and work island. Plant conservatory, filtered swimming pool, decked and fenced, decks and fire pit. Beautifully landscaped. Saanich West. $89,900. BARB OR GARY WHITELEY 386-3494 (24 hrs.).

SWINERTON'S
REALTY WORLD

REDUCED $5,000 4 BDRMS PLUS 2-BE IN-LAW SUITE
Spacious split level home situated on a 70'x141' garden lot with a park bordering near Town and Country. Wall-to-wall carpet throughout. In-law accommodation is self-contained and comprises LR, kitchenette, 2 BRs and 3 pce. bath. EXCLUSIVE. ACT QUICKLY ON THIS!!
NEW PRICE $66,500
385-2481 ED JUPP 386-7884
Swinerton, Stewart Clark Ltd.

SEAVIEWS Cordova Bay
—Delightful 2 bdrm home.
—Large entrance hall.
—Good kitchen with EA.
—Separate DR with FP.
—LR with FP and sliding doors to big secluded sundeck overlooking the sea and Mt. Baker.
—Small garden,
—Workshop in partial bsmt.
—Asking $78,000.
To view please call
PAULINE CASS
598-1448, 388-5464 Pgr. 705
Seaspray Properties. 595-3151

FAIRFIELD
Large character home or income property near Beacon Hill Park and the sea. Now a family dwelling, but zoned legal duplex. Over 3,000 sq. ft. Darkwood beams, leaded glass doors, stained glass windows, large rooms, 4 bdrms (4th has kitchen unit installed), 3 baths, den, entertainment size LR and DR updated kitchen, excellent rec rm. For private viewing, call
PAULINE CASS
598-1448, 388-5464 Pgr. 705
Seaspray Properties. 595-3151

BLOCK BB BROS.

SAANICHTON, townhouse $ 49,000
DEEP COVE, non-conforming Com. $ 50,000
SIDNEY, 3 bdrms., garden $ 56,500
SIDNEY, 3 bdrms, quiet area $ 74,500
DEAN PARK, rancher, 3 bdrms, views $104,900
C. SAANICH, views, lots of room $105,900
DEAN PARK, West Coast contemp $107,500
WATERFRONT, views, 4 bdrms, 1.1 acre $172,000
Home Bill Wonnacott Office
656-5373 . For Service 656-5584

Glengarry Realty & Investment Corporation

$$$INVESTORS$$$ SAXE POINT DUPLEX 1220 JUNO
Don't miss this opportunity to own a fully-rented duplex in good repair. Both sides are 920 sq. ft. with 2 bedrooms, utility room, good-size kitchen and L.R. only $69,900. MLS 040854.

4044 LAKEHILL PLACE
Where else could you find a 4-bedroom home with sep. D.R., enclosed carport for only $58,900. The basement could be developed into an in-law suite. MLS 42151.
ALAN MACGILLIVRAY 477-5950
GLENGARRY REALTY 479-7138

Fairfield Realty Ltd.

THE GREAT GET-AWAY
This builder's custom home is a west coast contemporary, situated on a .8 acre treed private lot on the Saanich Penn. Oak parquet floors throughout main fl. Big country kitch. separate DR and huge 24'x12' LR with vaulted cedar ceiling, bath, laundry, and sewing nook. Upstairs has 2 bdrms., ea. with French door to balcony, another bath and family rm loft. Energy conscious? Thermopane windows throughout and H.W. tank attached to Fisher airtight F.P. Easy walk to waterfront and Rec. Centre. Appraisal available. $65,900. M.L. Call KENT MacLEOD: 383-2244 or 595-4273.

BY OWNER PANORAMIC VIEW
Colwood. 1 block from beach. Superb view from 26x15 lr with unusual old brick fireplace. Dining room with 8' sliding glass door to deck. Carpeting in kitchen with eating area. Sxs fridge, stove, self cleaning oven, garburetor, dishwasher and Jenn-Aire grill. W-W carpet in all rooms, 3 bdr, 1½ baths, master ensuite with walk in cupboard. Downstairs above ground with rec room, roughed in fireplace, extra bdr and den. Roughed in plumbing. Lots of storage. 3 car carport. Roses, fruit trees, shrubs, perennials in easy care secluded garden. Must be seen. Owners retiring to smaller home. Early possession. Phone 478-5650, if no answer 382-5231.

THREE BEDROOM HOUSE, large treed corner lot. Carpeted, fireplace, Marigold area. $54,000 firm. No agents, please. 479-5017

250 HOUSES FOR SALE

"COSY"
(Shel. Plaza Area)
Cute 3 bdrm home, quiet location, near shopping. Extra bath & rec rm downstairs. A great value at only $66,900 (ML) Act quickly while still available!

Panoramic Views!!
A delightfully different (one floor) home on .43 acre. Large unusually attractive living rm with "Natural Stone" feature wall and "Olympic views". Lots of covered parking. Only $89,900.
Call George Green
477-4651 or 381-5613
RATHER REALTY

OPEN HOUSE 2799 LAKEHURST SAT,SUN 1 TIL 4:30
Just completed. 3-BRDMS, 2½ baths, split level home. Thermo windows, heatilator FP, extra insulation in 6" exterior walls, beautiful cabinets in large family size kitchen. Completed family room and almost completed Games room, office, or whatever. All this and much more for the low asking price of $72,000. Direct from builder to you. To view anytime call: 478-7753.

$50,500
NEW SINGLE FAMILY DETACHED
Homes now under construction at Glentana Village, Admirals and Craigflower. Quality, 3 bedroom homes offered by the Victoria Innovative Housing Society. Occupancy November first. Come now and choose carpets, tile, etc. You will not find a better new home in Victoria at this price. For more information please phone 388-4932, or come to our weekend open houses Saturday and Sunday afternoons.

P.R. B
P. R. BROWN AND SONS LTD.
"The People to See"
$54,500
Sidney. Better than new, 3-bdrm bungalow on cul-de-sac. Double-glazed windows. All services underground. Immaculate, well built, one-level home.
ROY ANDERSON
385-3435 477-5057

FORECLOSURE HANDYMAN SPEC 1063 CHAMBERLAIN (off Oak Bay Ave)
Revenue property, 2-suites, presently earning $620 per month. Could be 3-suites or re-converted to large single family. Drive by-do not disturb tenants. Best offer to $64,000, financing can be arranged. Phone Mrs. Haslam, 595-4533 between 9 to 11 am, Tuedsay thru' Saturday.

FAIRFIELD OCEAN VIEW
Close to Beacon Hill Park, schools, shopping, downtown, 3 bedrooms, walkin closets. Veranda off master bedroom with views of ocean and mountains. Separate dining room. Livingroom with fireplace. 2 full bathrooms, finished basement, separate garage with potting shed. Large private garden with fruit trees and secluded patio. 16 Howe St. Owner 384-0584 extension 20. 384-6454.

OWNER MOVING MUST SELL
Immediate possession .48 acre of parklike land, small orchard, large vegetable garden, house recessed off the road for privacy, large kitchen, attractive living/dining room, 2 bedrooms on main and 2 in full high basement, large sundeck faces secluded backyard. Open to offers on $59,900. 478-4892.
OPEN HOUSE SAT-SUN 1-5
3041 PICKFORD RD

COACH HOUSE REALTY LTD. 381-5255
Gracious living assured in this charming 3 bedroom home. Lot backs onto Mt. Douglas Park to provide seclusion and quiet. One year old. Contemporary design, different and distinctive. Early possession. Asking $92,500.
Peter Chown 477-0767

FAIRFIELD AREA OFF ST. Charles, 36 Phillipa Pl. Exceptionally clean and well maintained 3-bdr split-level home, of approx. 1200 sq.ft on large 63x130 corner lot with Southern exposure. Yard has Evergreen and fruit trees. LR, DR, kitchen, FP, large rompus room, utility room, storage shed and attached carport. Fridge, stove, washer, dryer and new drapes. Owner has purchased condominium. Offers on $82,500. For sale by owner. 598-6956.

"MUST BE SEEN"
4 yrs old, Immaculate, 2 bdrms, 4 pce bath, cedar panelled, LR to DR, brick FP, 25' kitch cabinets, built in D.W, broadloom carpet, lge sundeck. Fully finished lower floor featuring lge family rm with old brick wall and F.P, 2 pce bath, laundry rm, 35' long garage. Beautifully landscaped, fenced with garden shed, evergreens and fruit trees. 824 Darwin, Offered at $74,500. 383-4707.

HIGH VIEW
Three bdrms., full bsmt., good plumbing, heating, wiring and roof. Wall-to-wall carpet throughout, large living rm., large, modern kitchen, sundeck, good fridge and stove. Full, high bsmt. roughed in for 2nd bathrm. Drastically reduced to $52,900. Close to Woolco.
Ben Greig 381-6766, 388-7557
CAPITAL CITY REALTY LTD.

NEW HOMES FOR SALE BY R. PHILPS CONSTRUCTION
Close to town, overlooking Swan Lake and park land. Thermo glass heatilator fireplaces, 2 piece on suite, all 3-bedrooms, woodsiding and stucco. On quiet cul-de-sac. Located on Nelthorpe St. off Mackenzie, near Saanich rd. 721-3808.

Island Homes Realty Ltd.
345 COOK STREET
386-7545

GORGE AREA
High on a hill, custom built "A" frame ski chalet home with fantastic view. Large living/dining room with enormous rock fireplace. Three spacious bedrooms, master bedroom overlooking living room. Basement level has self-contained legal suite, yielding $3,000 plus, offsetting mortgage payment to realistic level. Asking $79,800. NO AGENTS. 382-3093; 1037 Wurtele.

SAY HELLO TO GOOD BUY'S
New homes in the low ninety's — Good builder and excellent locations. 5-year warranty — your choice of finish possible.
BRUCE DAVENPORT 592-0995
GLENGARRY REALTY
BUS. 479-7138

SOOKE, 3 BEDROOM, 2 BATHS, fruit shade tree, acre, trade trailer. 642-4837.

250 HOUSES FOR SALE

T/C TOWN AND COUNTRY REALTY
3577 DOUGLAS 382-7276

FAIRFIELD REALTY LTD.
Call the Fairfield Specialists
1295 FAIRFIELD RD. 383-2244

253 COUNTRY HOMES and PROPERTIES

12.2 ACRES 4 HOUSES $169,500
Total monthly rent on 3 houses is $1125. Tenants pay own utilities. 4th house almost completed. 3 houses approx. 12 yrs. old. Only 15 minutes from Town & Country Shopping. Privacy, seclusion and treed. Possible Strata Plan. To view this great buy call NOW.
JULIE MANNESS 384-3866
WAYNE BUTTERFIELD
479-7030
NATIONAL TRUST CO.

RUSTIC LANE leads to 3 bedrm home placed to achieve maximum seclusion on 12 ACRES of meadow and woods. The home is modern and has 2 FPs, BIG MASTER BR, 2 full bathrms, huge sundeck and pleasant country outlooks from all windows. Could be SUBDIVIDED. Offers to $175,000.

ERNIE BRIMBLECOMBE
477-7291 384-8075 (Pager 969)
D.F.H REAL ESTATE LTD.

1.64 ACRES
Very nice location, 3 bedrooms, excellent barn. Everything immaculate. These properties are always difficult to find especially one as neat as this and located so well. Excellent black soil. A truly 'dandy' mini farm for horses, garden, etc. Terms arranged at $107,000. Ph. H. Bitterman 388-7557.
Capital City Realty Ltd.

LANDSEND RD. GREATLY REDUCED! NOW JUST $155,000
Super Open Contemporary with many exciting features on approx. 2 acres with sea glimpses. Large master on sep. level. 2 other bedrms. plus den. Early possession. Call now.
JEANNIE DEWHURST 658-8980
Royal Trust 384-8001

CLOSE TO SOOKE: 6½ ACRES cleared and fenced, shed for horse and hay. Family style home, 3 bedrooms up and 2 down, bathrooms on both levels. Large kitchen, dining room, living room, and double carport. $115,000. 642-3353 or 642-3164.

SAANICH PENINSULA PROPERTIES LTD.
2354 Beacon Ave., Sidney 656-4000

OPEN HOUSE
10408 Resthaven Drive,
Sidney, B.C.
1-5 Saturday and Sunday
It will be my pleasure to show you through this immaculate, spacious, quality home. There are three bedrooms, the living and dining rooms have open cedar ceilings, and the beautiful floor to ceiling fireplace separate the two. A spacious in-law suite with fireplace is on the lower level. It is also possible to purchase a desirable lot that is adjacent.
Bill Ratcliffe 656-4517
Gordon Hulme Ltd. 656-1154

256 WATERFRONT PROPERTIES

COME TO OUR WATERFRONT CONDOMINIUMS 630 SEAFORTH AVE
Featuring 2 Bedroom STRATA UNITS - $75,000 to $99,000. Situated on a 1.6 secluded, treed site with the balconies often only 15' from the city's waterside promenade (Capital City beautification project) Luxurious flexible floor plans - 1100 sq. ft. to 1224 sq. ft. Picture yourself gazing at the moon path on the water, or watching the ships entering the inner harbour, or watching seals and waterfowl. - 2 Bedrooms - 5 Rm apartments. Heat and hot water and parking - also sauna and whirlpool. And for owners who travel there is rental management, and 10% Capital Cost Allowance.
DICKIE AGENCIES LTD
382-4312 or 382-8239

VIEWS— SUNSHINE DEEP MOORAGE
For 6690 Mark Lane you go by West Saanich Rd., Durrance and Willis Pt. Roads and turn left (south) on Mark Lane for approx. ¾ mile and then you see this striking double "A" frame with 180 degree views over Saanich Inlet. Well insulated 8-year-old home with 4 bdrms. or 2 a den and a studio. Three bathrooms, big sturdy dock. Approx. $40,000 mortgage at 10¼% — monthly pmts. $375.94 plus taxes due '83. Asking $94,500. MLS.
479-1667 RON KERFOOT 652-2594
J. H. Whittome & Co. Ltd.

GORDON HEAD WATERFRONT
Marvel at the unobstructed views of Gulf Islands and Haro Straits. Entertain in the large, gracious living room (33x15), enjoy the intimacy of the cosy den or sharpen your skills on the full size antique pool table that comes with the rec room. You'll love this exciting, unique 2-bedroom home and the big beautifully landscaped yet very secluded lot. For more information and an appointment to view please call:
BOB KATZER 382-3092
PEMBERTON, HOLMES LTD.
384-8124

OFFERS WANTED
Small level acreage, no cliffs, on sheltered tidal cove. Close to Marinas, Yacht Club and store. Maple Bay area near Duncan. Modern 4 bedroom 1 level home with separate dining area, family room, office, sunkin living room and large patios. Easily adaptable for in-law suite. Secluded grounds. Business move dictates immediate offers be considered on asking price of $120,000. Phone 112-746-4367.

SELKIRK WATERS, APPROXImately 80' of treed waterfront on ⅓-acre. 2 large bedrooms on sunny 1450 square foot main floor. White marble fireplace in entertainment size living room. Sundeck, hardwood floors. Built—in oven, dishwasher and Jen-air counter stove in modern kitchen. Dining room plus breakfast nook. Plus 1-bedroom suite with fireplace in basement. $98,500. Owner. 382-3772.

ONE OF A KIND OCEAN FRONT
This is your own 2 acre park with 300' private beach and 12' wide concrete boat ramp within seven miles circle. The house consists of 4 bedrooms, 2 bathrooms. Southern exposure. By owner $145,000. 388-6275 pager 628. Call anytime.

SIDNEY SEA VIEWS
Brand new no basement retirement home, 2 bedrooms plus den, 1½ bathrooms, thermopane windows, landscaped. Ocean front beach across road. Daily viewing at 9360 Lochside Dr. 652-1673 or 652-4155.

CHOICEST WATERFRONT LOT With dock in Skyline Marina, Anacortes, Washington. $225,000 firm. Principals only. 206—828-3014.

256 WATERFRONT PROPERTIES

80' WATERFRONT LOT, NEAR Moses Pt, Nth. Saanich. $58,000. Office, 656-1421, or eves, 112-943-4350.

WILLIS POINT, BRENTWOOD Bay, 7430 Mark Lane. 3-bedrooms, indoor pool, boathouse, wharf. $99,900. 479-3450.

7-ACRE WATERFRONT HOME, large modern house, magnificent views, hot water heating, intercom, horse barn, fenced. 652-3898.

WANTED 5 TO 10 ACRES OF waterfront property on Sprout Lake. 478-6088.

258 CONDOMINIUMS

OPEN HOUSE THURS. 2-4 848 ESQUIMALT
#216 — Top floor, corner suite. Tastefully decorated. 2 BRs, ensuite bath, large, BRIGHT LR/DR. Lots of storage space. Sauna, jacuzzi, wkshp, social room. Underground parking. $38,500.
CONNY YASEY
477-0141 pgr 735 477-8751

LAUREL POINT INNER HARBOUR VIEWS
Spectacular views, including the Empress Hotel are yours with this 6th floor condominium. 2 large BRs, 2—4-piece baths and 6 appliances are included. Never rented — owner occupied 1 month per year. Immaculate. Offered at $126,000.
HARVEY MERRITT
477-0141 652-9370

IT'S A STEAL!
a 2-BR, 2-bath condominium in
LAUREL POINT
with a sunny outlook over the pool and inner courtyard. Priced at only
$79,500
Don't be disappointed, call NOW!!
HARVEY MERRITT
477-0141 652-9370
J. DAVID HYSLOP
477-0141 598-5666
THE PERMANENT

Cedric Steele Realty Ltd.
388-6258

LAUREL POINT
1 Choice, Spacious, 2 bedroom 2 bathroom suite offering high views overlooking inner harbour. Separate laundry room 5 quality appliances. Tastefully decorated throughout. $119,000.
2 Large 1 bedroom suite on 3rd. floor. Parklike setting. Water views. Only $69,900.

BEACON HILL PARK
Bright tastefully decorated suite overlooking park. 2 bedroom, master-ensute. Skylights in well appointed kitchen and main bathroom. In suite laundry room with 5 quality appliances. Asking $79,900.

PASSMORE PLACE
2 bedroom end unit backing onto greenbelt. Bright, clean with full basement. Small down payment will handle. Call:
JOHN M. HUNTER
388-6258 595-0393

BEAUTIFUL LAUREL POINT
Views of Inner Harbour. 2-bdrm, 1270 sq. ft. 5 appliances. 7th floor. Priced for quick sale, $109,000. MLS. Contact GERRY FINNIGAN, 388-6258.

SPENCER CASTLE

TRADES WELCOME
On these 2-bedroom (2 4-pce. baths) suites at Spencer Castle. Large spacious units of approx. 1500 sq. ft. Concrete and masonry const. on 4½ acres of landscaped gardens. Very luxurious with mountain and sea views. 5 major appliances included in prices from $90,000.
2930 COOK STREET
OPEN DAILY 11 to 5
Sat.-Sun. 1 to 5
All Star Realty Ltd.
JIM WEST
386-1255 or 595-4094 (Res.)

ALL STAR REALTY LTD

OAK BAY. TOP FLOOR CORNER STE.
One of the finest one bedroom suites in Oak Bay, featuring a large wrap around balcony. Completely redecorated, including new w/w carpets, painting and wallpapering. Drapes and appliances included. Priced at only $34,900. For viewing this new exclusive listing please call:
JIM WEST
386-1255 595-4094 (res)

GARDNER REALTY Ltd.
895 Fort St. 385-7721

Unobstructed views, facing west. Immaculate, 2-BR. unit. Very spacious, 1050 sq. ft. plus balcony. Stove and fridge plus washer and dryer in your own ensuite laundry room are included. Offers invited on asking price of $41,500.

Views of Esquimalt Harbour from this 1050 sq. ft., 2-bedroom unit in a small, quiet block. There's a stove and fridge included and there is 1½ baths in this excellent unit. Asking $38,500.

Esquimalt Sports Centre and shopping are next door for your convenience. Vendor will welcome an offer on this 2-bedroom unit. Almost 1,000 sq. ft. To view please call:
ART STREIGHT
385-7721 388-6275 PGR 882
GARDNER REALTY LTD.

LUXURY
MOST APPEALING, SPACIOUS SUITE (APPROX. 900 SQ.FT.) IN KENSINGTON TERRACE. SOUTH EXPOSURE. BEAUTIFUL CONDITION - TRULY A "MUST SEE". $36,300. CALL 382-0514 OR 384-8563

CONDO WANTED
Fairfield — buyer for 2 bdrm., 1½ bath sunny side, poss. no rush.
BOWDEN REALTY 383-5524

NEAR HILLSIDE MALL, ONE bedroom corner suite with separate kitchen and window over sink. Top floor. Price $38,500. 595-6314.

258 CONDOMINIUMS

ONE OF A KIND CONDOMINIUM
This beautiful two-bedroom luxury condo. has its own privte landscaped roof top patio garden; forty feet of lawn, shrubs and flowers. Attrctive barbecue area for your garden equipment. the living room and both bedrooms have sliding glass doors enabling you to walk out into the garden. Very bright and spacious with a total titled area of 2600 sq. ft. Locted downtown victoria in a steel and concrete building housing over 20 shops including estuarants and handball club. Two blocks from the Empress Hotel with boat moorage across the street. Two-stall underground parking. Brand new — never lived in. asking $100,000. MLS. 41944. Phone:
LEN TAYLOR 382-9485
Royal Trust 384-8001

ROCKLAND CONDOMINIUM
SPACIOUS AND LUXURIOUS
This 2-bedroom home features 2 full bathrooms, extra storage, ensuite, laundry plus four deluxe appliances in the bright kitchen. Over 1300 square feet plus large and sheltered patio lends spaciousness to this convenient and comfortable property. EXCLUSIVE.
$72,9000
MICHAEL BURR
595-2165
david burr ltd. 384-9335

OPEN HOUSE 525 BROUGHTON Thursday 2-5 p.m.
These sparkling units are overlooking the inner harbor, handy for the legislature and downtown area. Most have sea views, some have fireplaces for your enjoyment. All include washer, dryer, fridge, stove, dishwasher and garburator. Concrete building with controlled entry, underground parking to protect you and your investment. Prices on these one, two and three-bedroom units range from $78,900 to $98,000. For private showing or information please contact.
CANADA TRUST 595-5131

Downtown Victoria $71,900.00
An elegant and distinctive 2 bdrm condominium in Victoria's prestigious "The Savoy". 4th floor, entire side of concrete and steel bldg. Wall-to-wall carpeting throughout, separate powder rm., 3 quality appliances and drapes. An attractive and desirable unit with good views. For more information and viewing, call
JACK HARVEY 382-4826
FAIRFIELD REALTY LTD. 383-2244

LOVELY UNIQUE DESIGN
219-1870 McKenzie. Looking for something different in a condo? This one bedroom unit overlooks the tennis courts and racquet club and is a corner suite away from the traffic noise of McKenzie. North eastern exposure ensures a cool summer atmosphere. Sauna, gamesroom, workshop available for your enjoyment. Close to University with bus stop at your door.
Flo Bilinsky Linda Tomal
384-6385 477-0073
Office, 477-1841
Block Bros. Realty Ltd.

9 7/8% FINANCING
That's right, Vista Homes new
S.T.O.P
Mortgage programme will reduce your monthly mortgage payments to the equivalent of a 9 7/8% mortgage. You can now own a beautiful corner condominium suite, featuring wood burning fireplaces, skylights, kitchens with windows and eating areas, plus a choice of appliances, for as low as $264.70 per month. Phone Vista Homes sales office. 386-3315

UNIVERSITY GROUND FLOOR
One bedroom facing East. New M.L.S. Ideal for two students to share cost and have super location. Sauna, swirl, billiards, etc. Asking $31,000. and MUST be sold. Try your terms!
DAVE HARDING
479-0344 (Res.) 477-7284 (24 Hrs.)
D. F. Hanley & Associates

UNIVERSITY CONDO
Located within walking distance of UVIC, the Raquet Club and shopping. This nice, little, one-bedroom offers excellent value at $30,900. The complex offers games rooms, saunas, and a swirlpool. Priced to sell quickly so phone PETER VINCENT 385-4802 or DON MARSDEN 388-6366 or CASTLE PROPERTIES LTD. 386-6164 TODAY!

CONDOMINIUM DELUXE
In quiet well built building. Close to everything. Large LR and DR. Huge kitchen, 2 good sized bedrooms, 1½ baths, beamed ceilings and more. Includes fridge and range. A must see at $44,500. To view please call BUD HUDSON at 385-9741 or 479-3849 HENDERSON REALTY LTD. 385-9741.

OPEN HOUSE #219—1870 MCKENZIE THURS. 7-9 P.M.
Tied of 4 square walls, then come and see this uniquely designed 1 bedroom condominium. Close to University, Racquet Club and shopping. Bus stop at door.
Flo Bilinsky Linda Tomal
384-6385 477-0073
Office, 477-1841
Block Bros. Realty Ltd.

University Condo
Located within walking distance of UVIC and Racquet Club. Nice 1 bedrm suite on main floor must be sold. Complex offers: sauna, games room, and swirl pool. New MLS. $29,750.
JO-ANNE WRIGHT
477-7291 384-8075 (Pager 1635)
D.F.H. REAL ESTATE LTD.

CONTEMPORARY TOWNHOUSE
Immcaulate, spacious, 3-BR (MBR ens), family rm, LR, DR, laundry, part bsmt, workshop, storage. 2 balconies, patio and courtyard. Vendors transferred — quick sale price $46,900 — immedate possession.
HERB McDANNOLD 384-6768
THE PERMANENT 382-9191

KENSINGTON TERRACE
Quadra & Inverness
2 Bedroom Condo
$38,500 MLS
BILL McCULLOCH
385-2481 479-4487
Swinerton, Stewart Clark Ltd.
REALTY WORLD

$450 DOWN
with B.C. Grant
$206 Principal, Interest and Taxes. Full price $28,900. Includes frost free fridge, self-cleaning range. Call 385-2458 for viewing. Byron Price & Assoc. Ltd.

#8,950
2 bedroom corner condo in small adult block. Fridge, Stove, garburator and sundrapes included. To view call:
386-7521 (bus. 24 hr.)
DEL HOEGI 383-0516

258 CONDOMINIUMS

$36,500

Reduced from $41,900, this suite in the Westport faces the tranquil courtyard and contains 2 BR (or 1 and Den), 2 4-pce. baths. Vendor already transferred and living in Vancouver.

$42,900

Immaculate new listing in Kensington Terrace, 2 BR, 1½ bathrms., very neat and clean.

$45,900

New listing in Fairfield — 2 BR, 1 bathrm, near Vic. General. Very compact and convenient location.

For details on any of the above, call

ED HO
477-7291 384-8075 (Pager 386)
D.F.H. REAL ESTATE LTD.

Clarence House Suite!

If you've been waiting for one of the suites to become available — the we now have one for you! This deluxe suite is on the 9th floor and has an unobstructed view for your enjoymet. Sit in your living rm. or dining rm. and watch the Princess Margarete come in or go out. Very attractive kitchen with stove, fridge, dishwasher included. Then 2 bedrm. master (17.6x12) with 4 pce. en-suite and walk-in closet. Building is adult oriented and has pool, sauna and swirl pool for your added pleasure! MLS.

DAVID SOUTHALL
477-7291 (Bus.) 652-1201 (Res.)
LORNE BARR
477-7291 (Bus.) 383-5484 (Res.)
D. F. H. REAL ESTATE LTD.

2 BEDRMS. 2 BATHRMS.

Large 2 bdrm. (near new condition). Full bath, plus ensuite. Large walk-in closet, extra storage space quiet dead-end street. Only $39,900. Call TED DALE at 382-8101 anytime.
National Trust Co.

MUST SELL QUICKLY!

1 bedroom, near UVic. Bus stop by door. Close to shopping centre. All appliances, plus dishwasher. Facilities: sauna, swirlpool, exercise room. $29,000. Call owner, 477-7408

FAIRFIELD

Delightful 1300 (+) sq. ft. — faces South 2-Bdrm — 1½ baths — bright and very spacious — fireplace — underground parking — adults. 4 appliances. Owner, 386-1234 eves.

FOR SALE BY OWNER. Elegant and spacious 2 bedroom, 2 bathroom unit, on Rockland, near Cook. Lots of storage. Deluxe range, fridge, garborator and dishwasher. Laundry room in suite. Very attractive building. No agents. Price $69,900. 656-7145

SEAVIEW

All rooms overlooking Ross Bay, large 2 bedroom Condo, 1½ baths, 1282 sq. ft., double glazed windows with balcony and sunroof, 5 appliances, undercover parking, 13 unit building. Asking $64,500. Owner 383-6201

3 BEDROOM TOWNHOUSE in recently renovated building. Very clean and well maintained. Close to everything in Esquimalt. Asking $28,500.
MARY ANN WALDMANN
386-3231 477-5759
BLOCK BROS. REALTY LTD.

UVIC AREA. 1106 square feet, 2 bedroom deluxe condo, stove, fridge, washer/dryer, ensuite, sauna, swirl, underground parking. Asking $41,500. 592-4668

WANTED: 2 LOW PRICED CONdominiums, in Parkside Place. Cash, no agents. 479-7393 or 743-9158 collect

259 TOWNHOUSES

TURGOOSE POINT ESTATES SEAFRONT TOWNHOUSES

21 Prestigious Homes On Saanichton Bay
Open To View Sat and Sun 1-5
Daily 6-8:30

2654 LANCELOT PL.
(off James Island Rd.)
North on Pat Bay turn right on Mt. Newton X Rd. and Follow the signs.

$83,000 - $118,000

Your choice of FIVE DIFFERENT MODELS. Without a doubt TURGOOSE POINT ESTATE TOWNHOUSES rank with the finest and most prestigious waterfront developments in the GREATER VICTORIA AREA.

Victoria Realty Ltd.
386-3585

Something Special
$57,000

GLASSED—IN SUNPORCH
THREE BEDROOMS
FULL BASEMENT
ACORN FIREPLACE

DON'T FAIL TO VIEW THIS NICELY LANDSCAPED TOWNHOUSE. IMMACULATE INSIDE AND OUT. A CORNER UNIT, IT PROVIDES A SURPRISING AMOUNT OF ACCOMMODATION, STORAGE AND PRIVACY. LOW MONTHLY ASSESSMENT. EXCLUSIVE WITH:
388-4271 MR. YELLS 383-5039
388-4271 MR. JOHNSON 592-3573

NEW LUXURY TOWNHOUSES

Walk to downtown stores from this four unit luxury development under construction at 1160 Burdett (off Cook next to Rockland). Underground parking, 3 bdrooms, fireplace 2½ bathrooms, balcony access from very room. With only four homes available they will not last long, so act now — from $82,500.
TOM SLEMKO 477-1277
MONTREAL TRUST 386-2111

JUST LISTED

Townhouse with 3 bdrms in a quiet area. 1 full Bath and 2 half Baths. Lovely LR with Red Brick Fireplace. $58,500. MLS. For more information call:

Dean Elliott
383-7339 388-7868
DUNSMUIR PROPERTIES LTD.

ONLY ONE LEFT
SEAHAVEN
897 ADMIRALS RD.

Quality constructed three-bedroom townhouse with triple plumbing and five appliances included. Price to sell at $58,900. View by appointment only. Contact:
388-4434 DAVE TAYLOR 384-2718
383-4434 BILL SIDHU 477-5382
WESTMONT REALTY (1977) LTD.

$45,600
946 MARKET ST
3 bedroom townhouse with 1½ baths, close to all amenities, ¾ mile to town. Fridge and stove included. Open House, Daily 1-9 pm. 382-9744.

259 TOWNHOUSES

NEAR UNIVERSITY, $54,900. Attractive townhouse. One of four independantly owned homes on large lots. 2 bedrooms and 4 piece bath up, large living room with fireplace, spacious kitchen, den and utility room with 2 piece bath down. Well kept lawns and gardens. Private sale. Phone 477-6488.

263 GARAGES FOR SALE, RENT OR WANTED

GARAGE NEEDED, 1 MONTH for Volvo Sedan, Burnside/Washington, 385-8347 evenings.

WANTED GARAGE TO RENT. 385-0207.

265 HOUSES WANTED TO BUY

4 BEDROOMS
In South Oak Bay area up to $100,000. Have purchasers for such a home. Sea view if possible but not essential.

4 PLEX
In city or Fairfield area. Preferably 1-bedroom units. Also up to $100,000. Please call MARJ NAPPER or MARKIE MUNN at 598-3321 or evening 385-3801.
JACK MEARS OAK BAY REALTY LTD.

OAK BAY FAIRFIELD

Professional business woman requires small 2-3 bdrm. character home, revenue definite plus. $55-$75,000. Please call

Michael Ziegler
384-8075 Pgr. 310
Seaspray Properties. 595-3151

HELP! NO-STPS?

Do you have a home with no-steps or very few for a disabled person? I have a buyer that needs just that kind of home. Please give me a call, I need your help.
CLIFF SALMOND
385-7721 477-3626
GARDNER REALTY LTD.

In Langford, Colwood or Metchosin, 3 bedroom on large lot, around $50,000. Quick decisions, early possession.

Please phone RICHARD MCKENZIE, 479-5047 or 388-7868 anytime.
8c2.DUNSMUIR PROPERTIES LTD.

TOWN MANAGER
Wishes to retire in Oak Bay, Fairfield or other nice area in the City. Up to $85,000.00. Prefers two bedrooms, 1200-1350 sq. ft. Not necessarily with bsmt. Phone in confidence to:
OLE KNUDSEN 479-2764
Royal Trust 384-8001

FAIRFIELD OAK BAY
Have purchaser looking for 2 and 3-bedroom homes. Price range $70,000-$80,000. Possession Oct. or Nov. Phone
477-0191 JIM DONNELLY 477-8855
Royal Trust

MANITOBA COUPLE
Urgently require 2 or 3-bedroom nice retirement home up to $55,000. All cash.
388-7557 Ben Greig 381-6766
Capital City Realty Ltd.

WANTED
By private buyer, Fairfield or Oak Bay, 2-3 bedroom home, $55,-000-$70,000 range, cash. No agents. 479-1475.

CASH PAID
If your house is suitable for rental purposes call my Agents Lee Wrobel and Randy Small. 385-1431.
British American Realty Ltd.

YOUNG FAMILY NEEDS older home needing repairs. Reasonably priced. No Agents. 478-9706

WANTED: 4-BEDROOM house, good condition, general area of Fort and Foul Bay. Phone 479-7541, evenings.

WANTED BY PRIVATE CASH buyer, 2 or 3 bedroom, full basement home, Jubilee area. 595-3857.

268 LISTINGS WANTED

My Five Motel Listings Have Been Sold!

I am left with a number of serious buyers and no listings. For an efficient transaction call:
IRA FREEDMAN 592-0511
Canada Trust 595-5131

J.B. Young's
PRESTIGE HOMES LTD.
824 FORT ST. 383-3511

Specialist in better homes and choice waterfront properties. For prompt, courteous service please call — J.B. Young — Res. 598-1818 or 388-6275 (Pager 805).

CONDOMINIUMS WANTED
LYNN HOLMES—386-6762
LANDMARK PROPERTIES

270 EXCHANGE REAL ESTATE

FOR SALE OR EXCHANGE
A number of properties to trade. What have you got.
LET'S MAKE A DEAL
Call Confidentially.
Bing Richards,
388-7868 or
388-5464 Pgr. 732.
DUNSMUIR PROPERTIES LTD.

271 LOTS FOR SALE

BUILDING LOTS

1. Level, Treed, fully serviced ready to build, Cedar Hill X Rd. and Blenkinsop area, 70x100 average. Asking $29,900.
2. Pan-handle lot, Cedar Hill and Blenkinsop area, over 12,000 sq. ft. ready to go, asking $31,900. Open to Offers.
3. Broadmead, level high view lot, ready to go, asking $67,000.
4. 10 acres, waterfront, 15 minutes from Town and Country Shopping Centre. Ideal for custom design home, offering seclusion and fantastic views. Asking $54,900.
5. 2—2 acre treed lot in Mill Bay approx. 2 miles from Shawnigan Lake Village. Asking $22,900 and $23,900.

FOR ANY INFORMATION ON THE ABOVE LISTINGS, CONTACT WAYNE AT 382-8101 or res. 479-7030.
JULIE AT 382-8101 or Res. 384-3866
National Trust Co. (Douglas)

LARGE LOT IN HASTINGS-Wilkinson Road area. Asking only $27,500. Phone 478-1144.

271 LOTS FOR SALE

Park Pacific
Proudly Presents

DEAN PARK ESTATES

NEW STREET JUST OPENED
15 new lots on a quiet wooded cul-de-sac are now for sale. Also still available a good selection of ocean view lots.
Located in North Saanich on the slopes of Mount Newton adjoining John Dean Provincial Park. All lots are more than ⅓ of an acre with wide street frontage to give you plenty of room to build and for privacy.
Fully serviced with underground hydro and telephone, separate underground sanitary and storm sewerage systems, complete underground domestic water system with fire hydrants, fully paved and curbed streets with attractive street lighting.
Entrance close to Panoramic Recreation Centre on East Saanich Road. From Pat Bay Highway turnoff at McTavish.

SALES OFFICE
656-7041
10:30-4:30
OR
Mike Ruddy
656-4089
or
388-6275
Pager 792
383-4124 anytime
Park Pacific Investment Ltd.

At BROADMEAD

WE HAVE IT ALL

Sunny seaviews, meadows, private lanes, rocky outcrops, treed seclusion, quail, pheasant and more. If you've been looking for that special spot for your new custom residence, visit us at Broadmead, a community of quality homes, created with care to preserve and compliment its unique natural beauty.

. . . 100-ft. wide lots are not the exception in Broadmead . . . that's our average lot size . . .

. . . space to live, to grow, to enjoy casual country living . . . yet just 10 minutes from city centre

. . . We have an excellent selection of ⅓ to ½-acre home sites available for viewing, priced from $31,-500 to $44,500.

TAKE THE FIRST STEP TO BETTER LIVING!

Visit us at our office-display home, 950 Royal Oak Drive
8:30 A.M.-5:00 P.M. 658-5291
or call
Jeannie Dewhurst
Royal Trust Corp.
384-8001 or 658-8980

DEEP COVE CHALET RD.
Price Reduced to $29,500

Beautiful ½ acre building lot. Located steps from the sea, and minutes from a choice of marinas. Lot is gently sloping to the back line and is well-treed. Municipal water. JAMES PARK, Home 652-4119, Pager 384-8075, No. 493.
Pemberton, Holmes Ltd. 384-8124

SEA VIEW LOTS

A. Over ⅓ ac. gorgeous view of sea and islands, area of expensive homes, only $46,300.
B. Large lot on Cordova Bay Ridge, unspoiled view, asking $63,000. Call TED DALE. 382-8101 anytime.
National Trust Co. (Douglas)

TOWNHOUSE SITE in CENTRAL SAANICH
5.5 level acres, approved for 60 Townhouses. In downtown Saanichton corner of Mt. Newton Xrd. and East Saanich Rd. $495,000. Engineered Homes 385-6211, eves. Harry Atkey 598-1737

LOTS — VARIOUS LOCATIONS Royal Oak Ave., Quadra-McKenzie Area and Gordon Head by UVIC in which we can build your New House. For information call Mrs. Pat Saulnier, Kasapi Const. Co. Ltd. 538 Dupplin Rd. at 386-6191 or res. 384-2197.

TREED ONE ACRE LOTS located in N. Saanich and serviced by MUNICIPAL WATER MAINS
$31,500 — $33,500
Rick at Douglas Hawkes Ltd.
384-7128 YR8-8720 721-5161
Office Mobile Res.

BUILDING LOTS
Quiet country area. 12,000 sq. ft. lots. Close to town. Price $23,500. ML
FRANK SALE PAGER 738
THE PERMANENT 382-9191

FULLY SERVICED LOTS PRICED FROM $27,250 ON NELTHORPE ST BY SWAN LAKE
Phone Roy at 383-1141 or 388-4497 or Dianne at 383-1141 or 479-7030
Associated Building Credits.

LEGAL DUPLEX LOT
Christmas Hill area, level treed 9600 ft. lot, 95' wide, easy to build on, all underground services. Good views of mountains and lake. Good location for a deluxe strata title. 479-8169

SPECTACULAR VIEWS
We will design and build to your requirements. Choice of 3 lots, 5 minutes to downtown. Hart Construction 388-6275 (Pager 880) or 385-6804

PARK LIKE
Five lots on quiet cul—de—sac. Braefoot Cedar Hill area. Some treed, some not. $31,900 to $33,500 terms available. 652-4368.

5 ACRE LOT, 5 MILE CIRCLE, close to town. Pond and approx. 2½ acres grazing land. House plans. Value $68,000. Must sell, only $57,500. 479-6022. 383-3757.

SERVICED LOT, ELEGANT area, some views, paved driveway, Blenkinsop and Union Rd. $34,900. 479-9987 or 478-4743 evenings.

TWO FLAT TREED 9500 SQ.FT. lots off Shelbourne close to Simpsons-Sears shopping center. Asking only $31,000-$32,500. Phone 478-1144.

SOOKE, SUPERIOR WOODED lots on excellent road. 2 to 3 acres from $22,000. Good elevation. 642-5508.

FULLY SERVICED CORNER lot, near new Victoria General, 71x110, asking $28,500, take offers. 479-7803.

LANGFORD, APARTMENT, townhouse site, approximately 91,000 square feet. Zoned R2, 478-5946 after 6 pm.

BEAUTIFUL ROCKLAND LOT, $53,500. Byron Price & Associates Ltd., 385-2458.

LOT FOR SALE, 1692 Lansdowne Rd. $31,000 or offers. 477-7332 after 6 pm.

271 LOTS FOR SALE

LOT FOR SALE
$27,000

Situated in Esquimalt. Drive-by 871 Dunsmuir to view this 60'x120' lot. Added bonus — duplex zoned. Don't miss this one. To try your offer, call
JUDITH CAMERON
477-0141 388-7088
THE PERMANENT

273 PROPERTY FOR SALE

VACATION LOT
At Shawnigan Beach Estates. Build permanent home and have a holiday all year round — price $13,900.
MARY ANN WALDMANN
386-3231 477-5759
BLOCK BROS. REALTY LTD. BLANSHARD

½ ACRE RECREATION LOT, close to small lake and beach. Tennis, badminton courts, 8 mile circle, holding property. Only $10,000. 598-5701.

274 PROPERTY WANTED

URGENT!
Several clients wish to purchase developable property.
BRUCE DAVENPORT 592-0995
GLENGARRY REALTY 479-7138

CASH FOR
Land for development for subdivision, lots in the Victoria area. Kasapi Construction, 386-6191.

WOODED SEA VIEW PROPerty, cash. 592-6635.

280 ACREAGE FOR SALE AND WANTED

INTERURBAN COURTLAND
Good holding property, within the 5-mile circle of Victoria.
2.73 acres — $20,500
4.85 acres — $36,000

and

INTERURBAN ALAN ROAD
Possible building Site
1.43 acres — $30,000

Please call Doug Munro, or Jack Lidstone 386-3585, res. 477-9262 or 477-0718, Victoria Realty Ltd.

MILL BAY
2 ACRE TREED LOTS
$2450 DOWN—
$219 P.M.*

The $24,500 asking price includes piped water, paved roads and approved septic sites* (Based on 11½% interest — 25 year amortization).
For further details please call:
Rick at Douglas Hawkes Ltd.
384-7128 721-5161
Dial O for mobile YR8-8720

FIVE ACRES PASTURE and LAKE
A dream come true! This beautiful land is located in the West Burnside area within the 4½-mile circle. There is good pasture, 50% fenced, building site and a small lake (with trout). It's a dream and at a dream price of only $69,900.
385-1431 RANDY SMALL 388-6275
LEE WROBEL #654 or 865
British American Realty Ltd.

VICTORIA
Invest in ranchette property — for immediate or future use. 6.24 beautiful acres within 5 mile circle of Victoria. Ample pastureland. Pleasant valley views. Price $78,000. For added information call:
477-0191 BABE JETKO 721-3851
Royal Trust

PRIVACY PLUS
5¼ acres, on W. Saanich Rd. with a secluded, 2½-yr.-old, 5-bedrm. home (2 bdrms in basmt.). Extras include a sauna, dble windows, feature fireplace, built-in vac. Only $129,500. Call TED DALE 382-8101 anytime.
National Trust Co. (Douglas)

LOOKING FOR LARGE ACREAGE? I HAVE ACCESS TO SOME, CALL: BING RICHARDS. 388-7868 or 388-5464, Pager #732.
DUNSMUIR PROPERTIES LTD.

HAVE BUYER FOR 3 TO 5 acres of prime land anywhere from Cordova Bay to Deep Cove. Please call Mrs. Hutton, Montreal Trust 386-2111 or 386-3927 (Res.)

285 UP ISLAND PROPERTIES

OPEN HOUSE
SAT. AUG. 25 12-4:30
9145 MARBLE BAY
LAKE COWICHAN

THE HOUSE
Big, roomy, (over 2000 sq. ft.) has 3 bedrooms (one has ensuite). One extra bathroom services the other bedrooms. Large, large closets. Good quality W/W. The large living room has natural stone (immense) fireplace. Large family room. The beautiful galley kitchen comes with colored appliances. A big big cedar sundeck, for your sunbathing and BBQ's.

THE FARM AND LAND
10 acres. ½ cleared, ¾ fenced. Barn chicken coop. Drilled wells, pumping 50 gallons per minute. Gravel driveway. Beautiful trees. Good soil. Good good clear water.

THE BONUS:
2 lovely doll houses, ready for that young miss, the mini cowboy.
592-6742 Colette Wilkins 477-1841
BLOCK BROS. REALTY LTD.

MILL BAY
2 ACRE TREED LOTS
$2450 DOWN—
$219 P.M.*

The $24,500 asking price includes piped water, paved roads and approved septic sites* (Based on 11½% interest — 25 year amortization).
For further details please call:
Rick at Douglas Hawkes Ltd.
384-7128 721-5161
Dial O for mobile YR8-8720

EASY COUNTRY FEELING
Lovely 4-bedroom, full-bsmt home on fully landscaped, ¾-acre property. Only 2 yrs. old and pretty as a picture. Asking $71,900 for this Cobble Hill executive. Call today. BILL PETTINGER 386-3494 (24 hrs.).
CENTURY 21 Western Homes Ltd.
1037 Cloverdale Ave.
386-3494 (24 hrs.).

FOR SALE BY OWNER, 4-BEDroom tudor home, situated on 10 acres riverfront with ocean access, for boating or fishing. Zoned W1 for fresh water marina, fish farm or farm, orchard, barn, workshop. Close to town — $227,-000. 112-748-8751.

QUIET AREA, 3 BEDROOM home, finished basement, 3 sets of plumbing, double garage plus large workshop or boat shed. Landscaped, cement driveway, 1 block to ocean. 248-5996.

FOR SALE BY OWNER MILL Bay. 2,600 sq. ft. 2 year old home on 3.5 acres, large commercial shop and barn. Open to offers. 743-5426.

5.05 ACRES, COWICHAN VALley, 7 miles west Duncan. Beautifully treed. Offers to $25,500. 388-7785

290 FARMS FOR SALE AND WANTED

CLOSE TO SOOKE: 6½ ACRES cleared and fenced, shed for horse and hay. Family style home, 3 bedrooms up and 2 down, bathrooms on both levels. Large kitchen, dining room, living room, and double carport. $115,-000. 642-3353 or 642-3164.

294 MAINLAND AND OUT OF PROVINCE PROPERTIES

LAKE SHORE LOT
1 acre lot of country living. 133 foot frontage on lake. Good swimming and fishing. Paved road. Close to golf course and Apex ski hill. Asking $29,500. Phone Martin, 492-0345, in Penticton between 6-9 p.m.

Pineapples!

544

by Laura Wheeler

Doilies are popular again and the pineapples are the prettiest! Add charm to a room with these easy to crochet oval doilies-20 x 13", 15 x 20", 8 x 13" in No. 30 cotton; larger in bedspread cotton. Pattern 544: Complete directions.

$1.50 for each pattern — cash, cheque or money order. Add 25¢ for each pattern for first-class mail and handling. Send to: Victoria Press Ltd., Pattern Dept., 109 Crockford Blvd., Scarborough, Ontario, M1R 5B4. Print plainly pattern number, your name, address.

NEW! 1980 NEEDLECRAFT catalog. Value packed! Over 170 designs—all crafts. 3 free patterns printed inside. Send $1.00

- 131-Add a Block Quilts . . . $1.50
- 130-Sweaters-Sizes 38-56 . $1.50
- 129—Quick/Easy Transfers $1.50
- 128-Patchwork Quilts $1.50
- 127-Afghans 'n' Doilies . . . $1.50
- 126-Crafty Flowers $1.50
- 125-Petal Quilts $1.50
- 124-Gifts 'n' Ornaments . . $1.50
- 123-Stitch 'n' Patch Quilts $1.50
- 122-Stuff 'n' Puff Quilts . . $1.50
- 121-Pillow Show-Offs $1.50
- 117-Easy Needlepoint $1.50
- 116-Nifty Fifty Quilts $1.50
- 115-Ripple Crochet $1.50
- 113-Instant Gifts $1.50
- 110-16 Jiffy Rugs $1.50
- 109-Sew & Knit $1.50
- 108-Instant Macrame $1.50
- 106-Instant Fashion $1.50
- 105-Instant Crochet $1.50
- 104-Instant Money $1.50
- 103-15 Quilts for Today . . . $1.50
- 101-Quilt Collection $1.50

NOTICE TO CREDITORS AND OTHERS
ESTATE OF JOSEPH EMILE TROTTIER, DECEASED

All persons having claims against the estate of Joseph Emile Trottier, deceased, late of 303-2314 Oak Bay Avenue, Victoria, British Columbia, are required to send full particulars of such claims to the undersigned Executor at 100-747 Fort Street, Victoria, British Columbia on or before the 21st day of September, 1979 after which date the estate assets will be distributed having regard only to claims that have then been received.

Montreal Trust Company
Executor
Clay & Company
Solicitors

NOTICE TO CREDITORS AND OTHERS

Re The Estate of WILLIAM ATHOL McELMOYLE, Deceased late of 702-1178 Beach Drive, Victoria, British Columbia

NOTICE IS HEREBY GIVEN that creditors and others having claims against the estate of the above-named deceased are hereby required to send them to the undersigned Executors at Post Office Box 1232, Victoria, British Columbia, before the 28th day of September, A.D. 1979, after which date the Executors will distribute the said estate among the parties entitled thereto, having regard only to the claims of which they then have notice.

DOROTHY MAY McELMOYLE
WILLIAM PAUL McELMOYLE
CANADA PERMANENT TRUST COMPANY
Executors
By their Solicitors
MESSRS. GOULT, McELMOYLE & WILSON

NOTICE TO UNIFORM AND LINEN SUPPLY CONTRACTORS
BRITISH COLUMBIA FERRY CORPORATION REQUESTS TENDERS

for the provision on a rental basis, of the following:

1. Uniforms for approximately 215 Seamen, 275 Catering Attendants, 150 Galley Staff, 200 Cleaners and Attendants.
2. Coveralls for approximately 325 Engineers and Oilers.
3. Miscellaneous linens.
4. Drycleaning of Company Owned Uniforms.

The successful contractor or contractors will be required to service these garments, and deliver to terminals and lockers, on a per watch basis, in accordance with established watchkeeping schedules and at the frequencies set out in the tender specifications.

TENDER SPECIFICATIONS are now available, upon request, from the Clothing and Textiles Officer, British Columbia Ferry Corporation, 818 Broughton Street, Victoria, B.C. V8W 1E4.

SEALED TENDERS are to be received by the Manager, Catering and Passenger Services, British Columbia Ferry Corporation, 818 Broughton Street, Victoria, B.C., not later than 2:00 p.m., 14 September, 1979

The lowest tender will not necessarily be accepted.

Deaths and funerals

305 DEATHS and FUNERALS

DE WISPELAERE — On August 21, 1979, at Victoria General Hospital, Mr. Octaaf Louise De Wispelaere, aged 55 years, beloved husband of Vera De Wispelaere, of 945 Inskip Street. He also leaves to mourn his passing, three sons, Pierre, Kamloops; Roland, Victoria; Terry, at home; and one grandchild.

Funeral services will be held at 1:30 p.m., Friday, August 24, in Hayward's Thomson and Irving Funeral Chapel, 1625 Quadra Street. Cremation to follow.

EDMONDSON — In Victoria, on August 21, 1979, Elizabeth Jean Edmondson, aged 97 years, born in Belfast, Ireland, and a resident of Victoria since 1960, formerly of Port Alberni and Cranbrook. Widow of Robert William Edmundson, she leaves her beloved daughter, Kathleen Emily Carlson, of Dallas Road, Victoria.

PRIVATE funeral from the Lady Chapel, Christ Church Cathedral, with interment at Royal Oak Burial Park. (Flowers gratefully declined. Memorials if desired, may be made to the Unitarian Service Committee, 56 Sparks Street, Ottawa, Ont. K1P 6E4. McCall Bros. Funeral Directors in charge of arrangements.

FORBES — Arthur Rupert, aged 90 years, passed away August 17, 1979, at Richmond Lions Manor. He is survived by his loving wife, Laura, daughters Josephine Ateah, Helen Sinclair, Ursula Kasting; son-in law Aman Ateah, seven grandchildren and seven great grandchildren. He came from England to Thetis Island in 1910 and lived there until last year, except for service overseas in the First World War. He was awarded the Military Cross for withdrawing the wounded under fire.

A memorial service will be held on Thetis Island on Monday, August 27, at 1:30 p.m. In lieu of flowers donations may be made to "Save the Children", 325 Howe Street, Vancouver, V6C 1Z7.

GABRIEL — In Hospital on August 20, Mrs. Mary Elizabeth (Marion) Gabriel, aged 62 years. Predeceased by her husband, Walter.

Remains are being forwarded to Bishop's Funeral Home, Fredericton, N.B., for service and interment. Hayward's Thomson & Irving in care of arrangements.

KISSINGER — In Victoria, B.C., on August 21, 1979, Kathleen Joan Kissinger, aged 60 years, of 1040 Bank Street, born in Dawson City, and a long-time resident of Victoria. Widow of John D. Kissinger, Jr., she leaves three sons, Paul, Gordon and John; one daughter, Karen; one grandson; one brother, William Desmond McKenzie, of Whitehorse, Y.T.

Service in St. Patrick's Church, Haultain Street, on Thursday, August 23 at 2:00 p.m. with the Rev. John Mott officiating. (Flowers gratefully declined. Donations if desired, may be made to the Cancer Fund, 857 Caledonia Avenue). McCall Bros. Funeral Directors in charge of arrangements.

MacKENZIE — In Victoria, at Royal Jubilee Hospital, on August 21, 1979, long-time resident, Mr. William Alexander MacKenzie, in his 84 year, late of 1748 Coronation Avenue. Formerly of Regina, Saskatchewan, where he worked for the Saskatchewan Wheat Pool for many years. Served with the New Zealand Rifle Brigade during the First World War. Survived by his daughter, Mona Jean Webber and loving granddaughter, Theresa Jean, both of Victoria; nieces and nephews in Regina, Saskatchewan.

Memorial service will be held Friday, August 24 at 4 p.m. in the Chapel of St. Michael's and St. Luke's Memorial Pavilion, 2355 Richmond Avenue with Tony Roberts officiating. CUNNINGHAM FUNERAL CHAPEL in charge of arrangements.

McKINNON — In Victoria, B.C., on August 21, 1979, Mr. Percy McKinnon, aged 76 years, born in Sunnyslope, Alberta, and a resident of Victoria for the past 15 years, late residence, 1487 Edgeware Road. He leaves his wife, Vee, at home; three sons; his daughter; 13 grandchildren, five grandchildren and his sister in Edmonton, Alberta. Mr. McKinnon was a member of the Silver Threads Service and the C.N.I.B.

Service in the Sands Mortuary Limited, "Family Chapel of Memories", 1803 Quadra Street, Victoria, B.C., on Friday, August 24, 1979, at 3:00 p.m. Rev. Dr. George Struthers officiating.
SANDS — VICTORIA

MURPHY — In Minnedosa, Manitoba, on August 19, 1979, Mr. Frank Murphy, aged 84 years, born in Minnedosa, Manitoba and a resident of Langford, B.C. since 1967, late residence 620 Atkins Avenue. He leaves his daughter-in-law, Mrs. Leona Murphy, Edmonton, Alberta; two grandchildren; four great grandchildren and sister, Mrs. Ruth Murray, Minnedosa, Manitoba.

Service in the Sands Chapel of Heather, 317 Goldstream Avenue, Colwood, B.C., on Thursday, August 23, 1979, at 3:00 p.m. Rev. John Bell officiating. Interment at the Hatley Memorial Gardens.
SANDS — COLWOOD

NAIRNE — On August 21, 1979, at the Royal Jubilee Hospital, Charles Robertson Nairne of 642 Battery Street, a native son. Predeceased by two brothers, David and Reg, he is survived by his sister, Miss Caroline of Victoria; relatives in Scotland and many close friends. He served overseas during the First World War in East Africa with the Imperial Army. In his latter years he was employed with the B.C. Government as a maintenance mechanic.

Funeral service in the FAMILY CHAPEL of McCall Bros. on Friday, August 24, 1979, at 11:15 a.m. with the Very Rev. Dr. J. L. W. McLean officiating, followed by cremation. (Flowers gratefully declined. Donations, if desired, may be made to the Heart Fund, 1008 Blanshard Street.)

O'BRIEN — On August 21, 1979, at Glengarry Hospital, Mrs. Mary Honor O'Brien, aged 95 years, a resident here since 1924, born in Cork, Ireland. Widow of Jack O'Brien, she leaves her son, Michael and daughter-in-law, Rita, of Victoria; six grandchildren. She was a member of the C.W.L. and was a pioneer worker for the Credit Union Movement and the Community Chest of Victoria. She was also an ardent supporter of the St. Vincent de Paul Society.

PRAYERS will be offered in St. Patrick's Church, Haltain Street on Thursday, August 23, at 7:00 p.m. MASS will be celebrated in the church on Friday, August 24 at 2:00 p.m. with the Rev. John Mott Celebrant. Interment at Hatley Memorial Gardens. McCall Bros. Funeral directors in charge of arrangements.

PYALL — At the Royal Jubilee Hospital on August 21, 1979, Mr. William F. Pyall, resident of Victoria for 13 years, born in Chatham, Kent, England. He leaves to mourn his passing, his loving wife, Vicki; nieces, nephews and brother-in-law in Victoria; one sister and brother-in-law and nieces in England.

Cremation. Private arrangements McCall's. (Flowers gratefully declined).

305 DEATHS and FUNERALS

SKOWRONSKI — Leona, suddenly on August 21, 1979, in Victoria. Survived by on daughter Barbara, one sister Mildred, Salmo, B.C. Her parents in Clyde, Alberta.

Memorial service will be held Friday August 24, at 11:00 a.m. in the Chapel of First Memorial Services, 4725 Falaise Drive. Cremation. In lieu of flowers donations to the Laurel House, 1450 Elford Street, Victoria. Arrangements through First Memorial Services Ltd.

WARDHAUGH — (nee Duncalfe). Passed away on August 21, 1979, in Victoria, B.C., Eleanor Olive (Peggy), in her 87 year, born in Victoria, and a long-time resident of Vancouver, latterly residing in Victoria. Survived by one daughter, Margot Allison Morgan, and three grandchildren, Trevor, Christopher and Michael, all of Victoria.

PRIVATE funeral service in the FAMILY CHAPEL of McCall Bros., on Friday, August 24, at 3:30 p.m., followed by cremation. (Flowers gratefully declined. Memorials if desired, may be made to the Cancer Fund, 857 Caledonia Avenue, Victoria, or the Heart Fund, 1008 Blanshard Street, Victoria).

YEAMANS — Ida Mary Stacey, on August 20, in Victoria General Hospital, aged 91 years. Born in Plumpstead, England, and a former resident of Ganges, Salt Spring Island. Survived by loving son, Arthur, grandchildren, Keith, Sharon, Richard and Kimberley, all of Ontario.

Funeral service will be held on Thursday, August 23 at 4:00 p.m. in Hayward's Thomson and Irving Chapel, 1625 Quadra at Balmoral. Rev. Peter McCallum officiating. Cremation.

The Lord is my Shepherd
I shall not want
He maketh me to lie down in green pastures
He leadeth me beside the still waters
He restoreth my soul
He leadeth me in the path of righteousness for his name sake
Yea though I walk through the valley of the shadow of death
I will fear no evil
For thou art with me, thy rod and thy staff they comfort me
Thou preparest a table before me in the presence of mine enemies
Thou anointest my head with oil
My cup runneth over
Surely goodness and mercy shall follow me all the days of my life and I will dwell in the House of the Lord forever.

309 IN MEMORIAM

THEY SHALL GROW NOT OLD AS WE WHO ARE LEFT GROW OLD, AGE SHALL NOT WEARY THEM, NOR THE YEARS CONDEMN, AT THE GOING DOWN OF THE SUN, AND IN THE MORNING, WE WILL REMEMBER THEM.
WITH GRATITUDE, SANDS

310 FUNERAL DIRECTORS

McCall's

PRIVATE SERVICE
EDMONDSON
Mrs. Elizabeth Jean

THURSDAY
GIBSON
Capt. C. F.
2:00 p.m. ST. LUKE'S CHURCH
KISSINGER
Mrs. Kathleen Joan
2:00 p.m. ST. PATRICK'S CHURCH
COOKSON
Mr. William
3:30 p.m. FAMILY CHAPEL
O'BRIEN
Mrs. Mary Honor
7:00 p.m. PRAYERS
ST. PATRICK'S CHURCH
O'NEILL
Mr. Eugene Hugh
8:00 p.m. PRAYERS
FLORAL CHAPEL

FRIDAY
O'NEILL
Mr. Eugene Hugh
10:00 a.m. MASS
ST. PATRICK'S CHURCH
NAIRNE
Mr. Charles Robertson
11:15 a.m. FAMILY CHAPEL
O'BRIEN
Mrs. Mary Honor
2:00 p.m. MASS
ST. PATRICK'S CHURCH
WARDHAUGH
Mrs. Eleanor Olive (Peggy)
3:30 p.m. Private.
FAMILY CHAPEL
PRIVATE CREMATION
PYALL
Mr. William F.

McCALL BROS.
Funeral Chapels
JOHNSON AT VANCOUVER STREETS

For Funeral Information
Phone 385-4465

310 FUNERAL DIRECTORS

Sands

FAMILY OWNED and OPERATED
Since 1912

Victoria's 2 Dignified and Reverent Chapels
"Memorial Chapel of Chimes"
"Family Chapel of Memories"

1803 Quadra St.
Your Seven community chapels

VICTORIA	388-5155
SIDNEY	656-2932
COLWOOD	478-3821
DUNCAN	746-5212
LADYSMITH	245-2331
NANAIMO	753-2032

We Care About Vancouver Island Families

Sands

Hayward's (B.C. Funeral Co.)
Thomson & Irving
Funeral Chapels
1625 Quadra St.
386-3505

CUNNINGHAM FUNERAL CHAPEL
1155 FORT STREET
Phone 384-5512 or 384-8626
Offering dignified moderate service for all. Geo. S. Cunningham, owner, manager.

FIRST MEMORIAL SERVICES
Serving the Public and Exclusive Area. Undertakers for the Memorial Society of B.C. 658-5244.

311 MONUMENTS

STEWART MONUMENTAL WORKS LTD.
ESTABLISHED 1896
Marble fireplace and tabletops.
1403 May St. 384-3452
Memorial of Distinction

Mortimer's Monuments
383-6421
709 KINGS RD. (at Douglas)
FOUNDED 1877

VICTORIA BAILIFFS LTD. is offering FOR SALE ON AN AS IS WHERE IS BASIS:

1974 Tolly Craft 26'
Ser.: Tlv 261 501 073

An Open House will be held at Canoe Cove Marina, Sidney; from 2 P.M. to 4 P.M. 24 Aug. 1979.

Interested parties should contact VICTORIA BAILIFFS LTD., 382-9163 or mail offers to P.O. Box 5035 Postal Station B, Victoria, B.C., V8R 6N3.

ALL OR ANY OFFERS NOT NECESSARILY ACCEPTED.

NOTICE TO CREDITORS AND OTHERS

In the Estate of Gladys Henry, also known as Gladys Hanna Henry and Gladys H. Henry, late of Victoria, British Columbia, Widow

All persons having claims against the above estate are required to send full particulars of such claims to the undersigned Executor at 901 West Pender Street, Vancouver, British Columbia, on or before the 27th day of September, 1979, after which date the estate's assets will be distributed, having regard only to claims that have then been received.

THE CANADA TRUST COMPANY
Vancouver, British Columbia
Executor
By its Solicitors,
Boughton & Company

NOTICE TO CREDITORS

IN THE MATTER OF THE ESTATE OF ALICE MATHEWS, deceased, formerly of Suite 498—2251 Cadboro Bay Road, in the City of Victoria, Province of British Columbia.

NOTICE IS HEREBY GIVEN that creditors and others having claims against the estate of the above named deceased are hereby required to send them to the Executors, c/o the Royal Trust Corporation, P.O. Box 580, Victoria, B.C., V8W 2P6, on or before the 21st day of September, 1979 after which date the Executors will distribute the said estate among the parties entitled thereto, having regard only to the claims of which they then have notice.

ERNEST BALFOUR CODE
The Royal Trust Corporation
Executors
By their solicitors
Messrs. Pearlman & Lindholm
Victoria, British Columbia

NOTICE OF SALE OF MOTOR VEHICLE
Pursuant to the WAREHOUSEMAN'S LIEN ACT

Whereas the following are indebted to the undersigned for the storage of the following vehicle:
Herbert Lovell — 1975 Honda
Serial #21887242
and the said sum ought to have been paid and default has been made in the payment thereof, notice is hereby given that the vehicle will be sold by Totem Towing, 3321 Tennyson, Victoria, B.C. on August 31, 1979.

Dated this 13th day of August, 1979.
Totem Towing
3321 Tennyson Avenue
Victoria, B.C.

The Corporation Of The District of Saanich

NOTICE

The Corporation of the District of Saanich hereby gives notice of its intention to adopt a by-law, pursuant to Section 509 of the Municipal Act, R.S.B.C. 1960 cap. 255, to authorize the disposal of a portion of Broadmead Avenue (114.95 square metres) at the south west corner of Shelbourne Street and Broadmead Avenue.

Copies of the proposed by-law, together with a survey plan showing the lands to be exchanged, are on file in the office of the Municipal Clerk in the Municipal Hall, 770 Vernon Avenue, Victoria, B.C. and are available for perusal by any person during the hours of 8:30 a.m. to 4:30 p.m. from Monday to Friday except Statutory Holidays.

"R. M. SHARP"
Municipal Clerk

RM:HM

Port Alberni gears for new transit system

By JOHN HENDERSON
Colonist correspondent

PORT ALBERNI — Starting Jan. 1, 1980, Port Alberni will have a new and enlarged public transit system.

The new system, proposed by the B.C. Urban Transit Authority after several months of study in the city, was adapted unanimously by city council with only minor amendments.

It will increase the cost of public transit from a current budget of $54,000 to $80,000 in its first year, on the basis of a 75-25 per cent cost split with the authority.

The cost will increase even more when the cost-sharing is changed to a 60-40 split in future years.

The new system will incorporate two new buses to service the six new routes, which supplant the present two major routes in the city.

Under the new structure, several areas of the city which previously had no close access to public transit will be supplied with a service which the authority claims will supply a maximum of a one-quarter-mile walk from any part of the city to reach a public bus line.

There will be a 60-mile service over most of the system, with 30-minute service on two of the most heavily used downtown routes, from 7:30 a.m. to 6 p.m. Monday through Saturday.

After 6 p.m. weekdays, there will be 60-minute service on three revised routes.

One major addition to the new service will be the installation of three transfer points at which riders may change from one line to another — one at Third and Argyle, one at Echo Centre and one at Gertrude and Johnston.

The transfer points will allow riders to go in either direction within the three major areas of the city served by the system, thereby cutting down considerably on riding time.

Principal increase in service is provided in the Southport area, where 1,600 people who had previously not had access to public transit before will be provided with service. This has been a principal residential growth area in the city in recent years.

Residents in the Cameron Heights, Ravenhill, 16th Avenue and E. J. Dunn districts will now have direct access to regular bus service.

The new Alberni Mall will have regular service as the eastern terminus of the new Northport routes.

The MacMillan Blodel mills will not have any new service added, however.

The authority proposal states that the hours of shift change and the adequate parking facilities at the mills indicate little need for any service directly to the mills.

Projections with the new system are for a total annual bus mileage of 171,581 miles at a total cost of $303,161.

On terms of the new system increasing the service, but at considerably greater cost, the authority is recommending that a fare increase from the present 25-cent fare to a 35-cent fare for adults to be instigated at the same time as the service is inangurated.

It will be the first increase in public transit fares in the city in eight years.

Students will be charged 25 cents, while senior citizens will pay 15 cents.

Start-up costs will include the purchase of some 200 poles by the city on which the authority will place bus stop signs. Cost of the leases of the two new vehicles will be $1,000 per year.

The authority will absorb the costs of new timetables and the advertising to introduce the new system to the public.

School-opening fears allayed at Shawnigan

DUNCAN — The opening of a new school and vandalism were discussed by Cowichan school board at its recent meeting.

Works superintendent George Routley informed the board that the opening Sept. 4 of Discovery elementary achool at Shawnigan Lake would go ahead as originally planned.

Fears had been expressed that the school would not open on schedule, due to the necessary completion of a temporary sewage disposal facility.

The $600,000 school will contain six rooms, gymnasium, administration and library and is off Renfrew Road at Shawnigan Lake.

The school's students will come mostly from the Elsie Miles elementary school, located about two miles away.

This will alleviate the pressure from that school, which has been housing many of its students in portable classrooms.

District highways manager G. W. Harper outlined his department's plans for highway control at the new school.

"A boy-girl silhouette sign will be erected on Renfrew Road, east and west of the school site, as well as at Mason's store.

"A school zone will be established on McKeen Road in the vicinity of the school."

Harper said there would not be a school zone on Renfrew Road as "traffic volumes on this road are low and adequate gaps in traffic occur to permit safe crossing of the road."

"Widening of the paved shoulder from Shawnigan village to Worthington Road will be undertaken in the near future and will provide adequate walking area for school children," said Harper.

Routley also reported that several outbreaks of serious vandalism had occurred in district schools during the summer holidays.

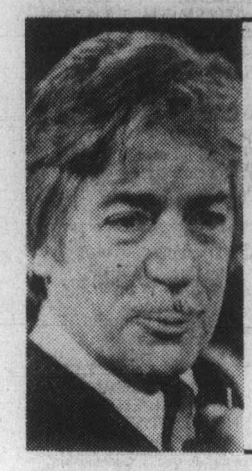

Marchand
. . . 'foul play'

Marchand quits Quebec post in controversy

MONTREAL (CP) — Senator Jean Marchand announced his resignation as president of the federal Liberal party's Quebec wing Wednesday night.

Marchand made the announcement in an interview following a meeting of the federal Liberal Quebec executive.

HE SAID HE HAD ALREADY officially handed in his resignation to secretary general of the party's Quebec wing. Marchand's term, which was renewable, was due to end in October.

Only three weeks ago, the former cabinet minister told reporters he was prepared to fight any "opportunist" coveting his position.

"I ran into obstacles of a personal nature with certain individuals and I have the clear impression that I can no longer render the services required of me," Marchand said in the brief interview.

THE SENATOR SAID IT IS normal for his type of position to be contested, but indicated he was being interfered with by people from outside the Liberal Party.

"I have the clear impression that the Quebec wing is being manipulated by people outside," he said without further elaboration.

"If there are opportunists that want to get rid of me, this is the best way of provoking me to stay," the senator had said, responding to what he called "backstabbing" and "foul play" within the party following its electoral defeat May 22.

FORMER FEDERAL JUSTICE minister Marc Lalonde said after Wednesday's meeting that he had urged Marchand to reconsider the resignation, which Lalonde confirmed was effective immediately.

Jean-Claude Dansereau, secretary of the party's Quebec wing, has been named interim president, Lalonde said.

"I'm very sorry about (the resignation) because he has contributed a lot," said Lalonde.

Seniors groups receive grants

Two Victoria seniors' groups are recipients of grants under the federal New Horizons program.

The Victoria Stroke Club receives $5,650 to organize a personal development project. The program will include speech classes, educational and special interest programs and club business meetings. Group president is Peter King, Box 6504, Station C, Victoria.

The Victoria Family History Society receives $4,900 to develop a course on how to write a life history. Group president is Mrs. Betty Burgess, 217-3159 Shelbourne.

Sewage disposal study bill $2,400

A $2,400 study to assess sewage disposal systems in the Ten Mile Point area of Cadboro Bay was approved by the Capital Region Board Wednesday.

Directors were told that recent problems and complaints about malfunctioning septic tanks had prompted the review.

In other business, directors:

- Appointed Ald. Murray Glazier, directors Al Beasley and Howard Drummond to the court of revision for the voters' list. Court will meet Oct. 1 at 10 a.m.
- Named executive director Dennis Young returning officer for the 1979 election and byelection for a vacancy on the Islands Trust. Nominations will be accepted for both elections between 10 a.m. and noon Oct. 29 in the CRD board room.

MORGAN

FRED BASSET

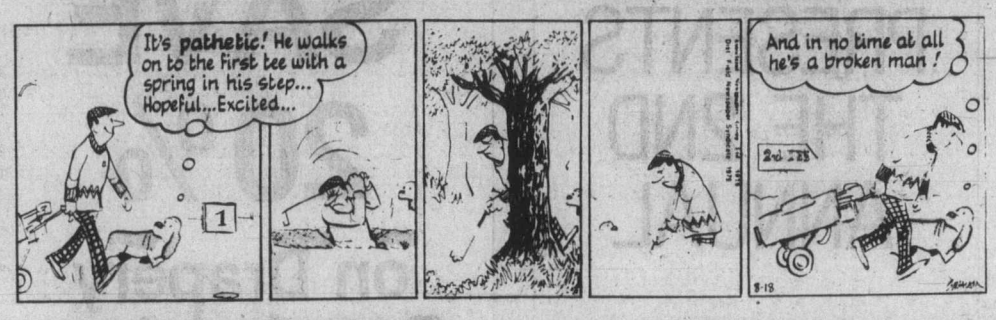

JUDGE PARKER

ARCHIE

RIP KIRBY

BLONDIE

MARY WORTH

HI and LOIS

KERRY DRAKE

MOMMA

M. V. Chesnut's Garden Notes

In my last column we were discussing the preparation of a lawn site, and I do hope you took to heart that business of a binding layer — a mixture of good and poor soil — which is sandwiched in between the infertile subsoil and the rich topdressing.

When good, fertile topsoil is hauled in and spread right over the dead sand of clay excavated from the house foundation, your grass roots never go down properly, and you get a shallow-rooted lawn with no stamina to withstand our summer dry spells.

With the seed bed prepared, we are ready now to go shopping for our grass seed, and our choice of varieties is very wide indeed.

Your selection can be pretty well governed by personal preference and whether the lawn is to be purely ornamental or used as a play and sitting-out area.

From the standpoint of appearance alone, the finest of all lawn grasses is Creeping Bent and its varieties such as Colonial Bent and Velvet Bent. These are fine-leafed, dwarf grasses spreading by underground, creeping rootstocks and above-ground runners to form a dense, fine turf, like a green velvet carpet.

Such a lawn, if you keep it up properly, will certainly make a showpiece which will be the envy of the neighborhood. But for all its fine-textured beauty, I would'nt have a Creeping Bent lawn if you gave it to me. The amount of work required to keep it manicured is appalling.

In mowing, for instance, you have to go over it two or three times, raking it in between passes to elevate the runners so they will be cut.

Weeding, too, is quite a chore in a Bent Grass lawn, for damage can ensue if chemical weedkillers are used, and you have to deal with the dandelions and plantains the hard way — down on your hunkers digging them out one by one with an old dinner knife.

For my own use, I prefer a somewhat coarser grass with better wearing qualities, and one that doesn't take up too much of my limited gardening time. I want a tough sward that will stand up under moderate traffic, in which the garden furniture won't leave permanent marks.

For such a lawn, my personal choice is a mixture of Kentucky Bluegrass and Creeping Red Fescue. True, you don't get the bowling green or putting surface with these varieties, but they combine to make a tough, hard-wearing family lawn that looks pretty good and stays healthy under ordinary routine care.

After all the backbreaking work you put into the preparation of the seed bed, it would be spoiling the ship for a ha'porth of tar to go bargain hunting for cheap seed.

The kinds I prefer are not unduly expensive anyway. Ordinary Kentucky Bluegrass in the Canada No. 1 grade runs around $2.25 per 500 g, which is just a little more than a pound, while top grade Creeping Red Fescue is a little cheaper, about $1.80, and a good mix is two parts Kentucky Blue to one part Fescue.

Actually, you don't have to mix it yourself, for if you ask any seedsman for his second-best seed mixture, chances are you'll get something pretty close to this mixture.

If you mix your own and want to go first class, though, you can be a little more fussy as to what kind of Kentucky Bluegrass and what kind of Creeping Red Fescue.

There are a number of improved strains of Kentucky Bluegrass, including Merion, Baron, a vigorous newcomer from Sweden called Birka, and Park, which germinates and establishes itself more quickly than other strains.

There are superior strains of Creeping Red Fescue also, notably Chewings Fescue, Highlight Chewings, Duraturf and Penn State; the latter is the only one with which I have had personal experience.

Art Buchwald

(Art Buchwald is being reevaluated by the White House to see if he is worthy of staying in Washington. While waiting for a decision, he left behind some of his favorite columns. — Editor)

Montgomery Ward and Company came under attack recently for an insurance plan it has instituted for its charge account customers. The insurance automatically covers charge account bills up to $3,000 in case of the death of the person holding the account. The premiums are charged to the customer unless he specifically writes to the company and says he doesn't want it.

What annoyed many customers was that they were paying premiums on a life insurance policy they didn't ask for or know they had.

The only one who wasn't too bothered by the Montgomery Ward insurance ploy was my friend Spritzer, who loves to match wits with some of the largest corporations of this nation.

As soon as Spritzer heard that he was being charged for a life insurance policy he had neither applied for nor wanted, he wrote the powers at Montgomery Ward a letter:

Dear Sirs:

I understand you have taken out a life insurance policy just in case something happens to me before I make all the payments on my new washing machine. This is good thinking, as you never know when I'm going to pop off and you're going to be stuck with the bill. I think you're wise to worry about me, particularly since with all the aggravation my kids are giving me, I could have a heart attack any day.

But the thought occurred to me, when I heard about your insurance policy, that I had no protection in case something happened to Montgomery Ward and Company.

I'm not wishing you any worse luck than you're wishing me, but through the years I notice that Montgomery Ward has had some very big ups and downs, and I've started to get a little nervous about what would happen to my washing machine if, God forbid, Montgomery Ward should have a heart attack.

I'm sure it couldn't because I know that at the moment you're in excellent health, but as business people, you must understand I have to prepare for the worst.

If something happened to you, I couldn't very well go to Sears, Roebuck and say, "Hey, would you come out and fix my washing machine?" any more than you could say to my loved ones, "Sorry about Spritzer passing away, but he still owes us money on his appliance."

So I have decided to do the only honorable thing and take out an insurance policy to protect me from Montgomery Ward going out of business. You, of course, will have to pay the premium on it, since I'm taking the big risk by owning one of your applicances. But in order to save you the time and trouble of paying on the policy, I will deduct the premium from my payments on the washing machine.

Unless I hear from you to the contrary, this insurance policy goes into effect immediately. As long as Montgomery Ward remains in good health, you have nothing to worry about. But if something comes up — and believe me, I'm not predicting trouble — you can rest easy in the knowledge that there will be enough money left over from your estate to take care of my washing machine.

Please understand there is nothing personal in this, and I wish Montgomery Ward a long and happy life, but let's face it, all our destinies are still dependent on that "great retailer in the sky."

Sincerely yours,
SPRITZER

Sydney Harris

Thoughts at Large:

How can they call themselves the "advanced nations" when they have mobilized a half-million scientists and technicans to spend nearly $30 billion a year on weapons research — more than is devoted to any other research activity in the world, consuming more public monies than are spent on developing programs for energy, health, education and food combined?

"Ethics" as a separate and formal course in college is almost valueless, for, like true manners, ethics can only be "caught," not taught.

Television is the perfect medium for selling something, because it attracts the attention without engaging the mind. (As Fred Friendly said in his book on the subject: Because television can make so much money doing its worst, it cannot afford to do its best.")

In the past, civilian populations were defended by their military; now, in the atomic age, they have been turned into mere hostages of the military, so that "national defence" has been transformed into a system of global retaliation and nothing else.

Public opinion polls won't be an accurate reflection of anything but raw prejudice until enough people are willing to concede to interviewers that "I just don't have enough facts on which to base a sound opinion."

The use of "status symbols" is always self-liquidating in the end: as soon as the Cadillac and the Mercedes become prevalent among the status—seekers, real status reverts to undistinguished or even shabby autos. (In line with the old German proverb, *Mehr sien als schein* — which means, in effect, "Be more and seems less.")

Right-wingers and left-wingers have far more in common than they imagine — which is an accumulative tendency to apply an economic valuation to all social structures. (In this sense, Marx may be said to have conquered modern conservatism as well as radicalism.)

How little has changed in the nearly 200 years since Balzac observed, "Bureaucracy is a gigantic mechanism operated by pygmies."

The most important public question is one we are most reluctant to ask ourselves: when does the pursuit of a policy begin to erode the principle it was devised to uphold? (Most dramatically expressed by the officer in Vietman who declared: "We had to destroy the village in order to save it.")

For every one state that has been overthrown in world history, a dozen committed suicide by applying their own doctrines too rigidly.

It is missing the whole dynamics simply to define democracy as "a form of government," like monarchy or feudalism; for, unlike all others, if democracy is not first of all a *mutually communicated experience*, its formal structure becomes merely a facade for corruption and perversion.

Faith needs skepticism to keep it from hardening into dogma; and skepticism needs faith to keep it from corroding into cynicism.

One of the skills at which successful politicians are most adept is that of finding new names for old iniquities.

James Bacon's Hollywood

HOLLYWOOD — Got cultural the other night and dropped down to the New Otani Hotel in Little Tokyo for the unveiling of three masterful paintings by **Nong**, the celebrated Korean artist.

The hotel had commissioned Nong, who now makes his home in San Francisco, to do the mural-size paintings. He gets $100,000 a painting, so you know he's good.

Reason I was there was because of **Susan Cuddy** and her daughter **Christina**, the Beverly Hills lawyer.

Susan is the sister of the late **Phil Ahn**, the distinguished Oriental actor.

Nong had painted a portrait of their father, **Tosan**, the George Washington of Korea, which hangs in the National Museum in Seoul.

The Ahns were the first Korean family in Los Angeles, settling here at the turn of the century. Now there are 150,000 Koreans living here. In fact, the Ahns were the first Koreans in America.

Their father, unlike other revolutionary leaders of that era, chose to study the American Revolution instead of Marxism. Tosan founded the Korean Republic in exile, but died in a Japanese prison in the 1930s. The event was so prestigious that **Al March**, the art critic of the San Francisco Examiner came down to cover.

Al is an old friend, so I know he won't mind my telling this story on him.

During the Korean War, he was in naval air intelligence. He was told by a South Korean spy that a number of high-ranking North Korean officers, some of them generals, were at an "ore house."

Al interpreted this information to mean that it was some sort of a cottage industry smelting operation and a logical military target.

Navy bombers hit the place, then noticed that everybody running away from it was naked. The spy had trouble pronouncing his Ws.

What they had hit was a house of ill repute. It was all very embarrassing, but Al said they got a few generals.

WORLD

Indian Ocean vital, Reds tell U.S.

MOSCOW (UPI) — The Soviet Union said Tuesday the Indian Ocean is vital to Soviet trade and security and warned against any American military buildup in the strategic waters.

The official Soviet Communist Party daily Pravda charged the United States was continuing to stall negotiations aimed at demilitarizing the Indian Ocean even though President Carter and President Leonid Brezhnev had agreed at their Vienna summit to press ahead on the issue.

Pravda said Washington rejected a number of key provisions of a plan by Indian Ocean states to declare the vital seaway a zone of peace and neutrality and then, in a recent meeting with Soviet officials, refused to negotiate any resumption of the long-stalled Soviet-American talks or even fix a date for further discussions.

Military course

"The near future will show whether this double American 'no' is final," Pravda said. "If this is so, if the United States has decided to stake an openly militaristic course in the Indian Ocean, it will have to bear grave responsibility for the consequences of such a decision."

Pravda said the question of Indian Ocean neutralization or a major new arms race was significant not only for the Indian Ocean nations but for the Soviet Union as well.

"It has a direct bearing on the security of the Soviet Union. The waters of the Indian Ocean, its shores, its insular territories are comparatively near to our country if one applies the radius of action of modern means of strategic attack," the newspaper's commentary said.

"Besides, the only year-round sea route linking the European part of the U.S.S.R. with the Soviet Far East runs through the Indian Ocean."

Declared interests

Pravda added that since the United States and its allies had also frequently declared their own vital interests in the security of the Indian Ocean shipping lanes it ought to be relatively easy for the two superpowers to work out a solution to the problem.

But Pravda charged that the United States having suspended the Indian Ocean talks, had rejected repeated appeals by the Soviet Union for their resumption, and "meanwhile started rapidly building up its military presence . . . ."

"It is clear that the Soviet Union cannot be i ifferent to the rapid buildup of the United States military presence and military activity in the Indian Ocean," Pravda said.

the Bay

Thursday night is Family Night

Enjoy a roast beef dinner, with
Yorkshire pudding
potato and vegetable
coffee or tea

3.29

Available at all Bay Buffets.
4 to 8 p.m. every Thursday

Hudson's Bay Company

the Bay

PRESENTS THE 2ND ANNUAL

FEDERATION OF CANADIAN ARTISTS

SHOW AND ART SALE

AUGUST 23 TO SEPTEMBER 1

The Bay Victoria invites you to a special exhibition of paintings by accomplished British Columbian artists. The collection includes works by John Barton, Mary Feasy, Keith Hiscock, Dorothy Oxborough, Kay Ratcliffe, Jan Russell, Stephanie Quainton Steel, Joan Ward Harris, and other well-known names.

The entire group will be shown for sale in our Douglas Room on the fourth floor. Even if you don't intend to invest in a painting right now, don't miss this opportunity to view the talents of our own B.C. artists.

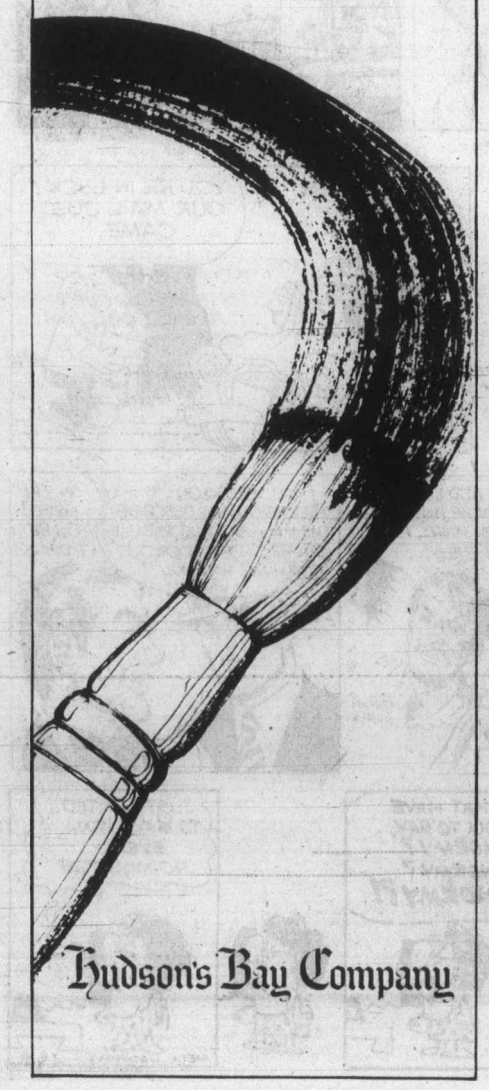

Hudson's Bay Company

the Bay

SAVE 20% on Drapery Reupholstery and Slipcover Fabrics

Brighten your home with fresh new drapes, slipcovers and reupholstery custom made by the experts at the Bay.

Come to the Bay and personally select from our wide assortment of decorative and durable fabrics in a good variety of colours, patterns and textures, all at a saving of 20%! With your choice of fabric, our professionally trained people will give you a firm estimate on the cost of your drapes, slipcovers or reupholstery, including labour. All orders are taken in rotation allowing approximately 8 weeks for delivery. Now is the time to freshen your home decor and save!

Offer in effect until Saturday, September 1.
Draperies, Fourth Floor

We still make house calls

Call us for an in-home visit and advice on the rooms you are redecorating. An experienced consultant will come to your home with samples of drapery, upholstery and slipcover fabrics so you make your choice against the background in which they'll be used. Without charge or obligation, you'll receive expert advice and an estimate. Phone 385-1311, local 244.

Hudson's Bay Company

Certain items illustrated are optional at extra cost.

Le Car fuel for thought

Le Car's gasoline consumption rating is second to none!
According to Transport Canada tests, Le Car's gasoline consumption was the lowest of any 4-cylinder car equipped with a 4-speed transmission. With energy conservation on everyone's mind, Le Car makes your gas dollar go further...and that's what we call real economy.

No sacrifice on comfort or performance
Le Car is a four passenger car, with big car comfort and bigger-than-you'd-think car roominess. Rack and pinion steering, 4-wheel independent suspension and Michelin steel-belted radial tires are all standard. Features you'd expect from a performance car.

Come in for a test drive, today! Get a gas-stingy, comfortable performance car

Based on Transport Canada 1979 Fuel Consumption Guide (Jan. 5/79), the '79 Renault 5TL (Le Car) achieved: 5.9 Litres per 100 km or about 48 mpg. combined city/hwy. driving. Ratings should only be used for comparisons between various makes and models. The fuel economy you obtain will vary depending on your driving habits, weight of car, options, road, weather and vehicle condition.

Le Car by RENAULT

capital city auto ltd.

1750 Government Street. Tel. 386-7508

Dealer licence number 5066

In-bred mice keys to disease cures

Colonist-N.Y. Times Service

BAR HARBOR, ME. — One afternoon last week as Anna Stanley went about her chores at the Jackson Laboratory here — cleaning the mouse cages, replenishing the food and water — she spotted a deformed baby mouse in a 5-day-old litter of laboratory mice. The tiny creature had been born with no hind legs and a deformed front leg.

The discovery caused quite a stir in the animal room because Jackson Lab, which has just celebrated its 50th anniversary, is the repository for 70 percent of the world's known mouse mutants and the largest collection of inbred mice. Mutations that spontaneously occurred at the lab have given the world's researchers genetic models of such human illnesses as diabetes, obesity, muscular dystrophy, inherited anemias, leukemia and breast cancer.

WITH THESE animals, scientists can perform experiments that would be impossible or unethical to do in human beings. And, by incorporating the mutations into inbred strains of mice that are genetic carbon copies of one another, scientists can study the effects of single genes unconfused by the enormous genetic variability of ordinary animals and people.

Last week's discovery wasn't the first anomolous mouse Anna Stanley, who is 59, has found during her 12 years at Jackson Laboratory, where three million descendents of the common house mouse are born each year. In years past, she has found among these inbred mice, which represent the world's most valuable tool for biological and medical research, a hairless dwarf, a mouse that danced in tight circles and one with a corkscrew tail. Jackson scientists examine each oddball mouse discovered in a new litter and decide whether to attempt to breed it in order to determine if the defect is caused by a genetic mutation. In the case of the hairless dwarf and the dancing mouse, both oddities were shown to be caused by genetic defects and the descendants of these mice — bred to pass the defect from generation to generation — are now being studied for hormonal and balance disturbances that may reveal new information about similar disturbances in humans.

Today, if Jackson Laboratory follows its normal routine, the mouse Anna Stanley found last week will be transferred to the laboratory's mutant mouse stocks room. Although this mouse may not have a genetically caused deformity, the scientists here will try to find out by attempting repeated inbreeding of its offspring. If the defect is genetically caused — and the answer could take several years to determine — then biomedical scientists could have a new animal "model" that might aid research into the causes of human birth defects.

"WE USE inbred strains because they're a clean, pure test system," Priscilla Lane, a Jackson geneticist, explained. "We know that the effects we observe are due to the particular thing we're studying, whether it's a chemical carcinogen or environmental hazard or drug treatment." This greatly reduces the number of animals needed to recognize an effect. If all the animals in a study are genetically different, it's harder to tell what caused what.

The late Dr. Clarence C. Little, who founded the laboratory in 1929, developed the first strain of inbred mice, called DBA. These mice are genetically prone to noise-induced epileptic seizures and breast cancers. He needed the genetically identical animals to carry out his cancer studies, in which he transplanted tumors from one animal to another. The transplants would be rejected as foreign unless the animals were identical twins, so he created in effect an endless family of such twins.

Little, who initially had to "sell" the scientific community on the value of using inbred experimental animals, used to compare the special mice to pure chemicals. He suggested to his fellow scientists that just as they would not do chemical studies with undefined mixtures or impure substances, they should not try to do biological studies with unknown and variable mixtures of genes.

10 lb. FROZEN UNITS
Lean Ground Beef 16.90
Wrapped in 1 lb. pkgs.
Beef Sausage 9.90
Wrapped in 1 lb. pkgs.
Open 7 Days 9-9
Prices Effective 23, 24, 25
We reserve the right to limit quantities.
Feltham at Shelbourne — 477-9541
GRAHAM MEATS
Graham's Own SIDE BACON sliced 1.69 lb.
By the Piece Whole or Half 1.49 lb.
BABY BEEF LIVER skinned & de-veined 1.35 lb.
SCHNEIDERS FROZEN MEAT PIES 8-oz. 89¢ ea.
CALIFORNIA SEEDLESS GRAPES 79¢ lb.
HONEYDEW MELONS 89¢ ea.
B.C. PEACHES 63¢ lb.
ASSORTED PLUMS 49¢ lb.
GREEN CABBAGE 15¢ lb.
MEDIUM ONIONS 19¢ lb.
MEDIUM CARROTS 19¢ lb.
Make Graham's Your Pop Shoppe Depot
The Pop Shoppe
8-23

99.9975% PERFECT!
The shape of things to come . . . Toshiba's Micro-Components Pack. Truly spectacular performance in an amazingly small package but 99.9975% Perfect?
A STRONG CLAIM —BUT IT'S TRUE
Toshiba's Micro-tuner has Digital Synthesis Tuning — with only 0.0025% error — more accurate than any tuner — anywhere — at any price! From the pure DC Power Amp with it's Unitary Die-Cast Aluminum Body to the all Digital Tuner with 10 Station Memory to the 2 Motor Cassette Deck with full Logic Controls.
The Micro Components represent some of the best sound equipment money can buy.
TOSHIBA
If you are interested come and see the Micro Components soon — as we have only one set in stock and Toshiba advises that supplies are tight.
At Cav, we stock quality Stereo components for the discerning listener. Complete systems can start as low as $599.95. We stock Toshiba, Kenwood, Burhoe Acoustics, Rogers, Bang and Olufsen, Dual, ADC, Ortofon, Decca and other fine products. You'll find us in the mall between Yates and Johnson — in the basement. We're open from 10 'til 5:30 Tuesday thru Saturday — Fridays 'til 9.
CAV Electronics (1979) Ltd.
388-6564
764 Yates Street
We're a little hard to find ... but worth the effort!

ROCKWELL
Parts and Accessories
ISLAND MACHINERY LTD.
617 Chatham St.
385-5500

the Bay DOLLAR DAY
THURSDAY, AUGUST 23 IS DOLLAR DAY AT THE BAY
DOWNTOWN VANCOUVER, MALL LEVEL AND VICTORIA. SHOP AND SAVE!

$1
FRUIT POPS. Various flavoured lollipops. Reg. 39¢ each. 4 for $1
McCORMICK'S JUJUBES. Reg. 1.29. $1
ORANGE AND LEMON SLICES. By McCormick's Reg. 1.29. $1
Candies (729)
COLGATE TOOTHPASTE. With MFP. 100ml. Reg. 1.29. $1
McLEANS TOOTHPASTE. Fresh mint flavour. 100ml. Reg. 1.45. $1
HEAD & SHOULDERS SHAMPOO. 100ml. Reg. 1.29. $1
CLEARASIL 28ML. COTTON BALL. Reg. 59¢ 2 for $1
Health & Beauty Aids (770)
MAC TAC PAPER. Self adhesive. Makes cleaning quick and simple. Many colours and patterns. Reg. 1.19. $1
MOTOR OIL. Name brands in 10-30 and 10-40 weights. Reg. 1.39. $1
3" CLAY SAUCERS. Some glazed. Assorted colours. Reg. 35¢ each. 5 for $1
POTTING SOIL. Perfect for plants around the home and office 4 kg. Reg. 1.49. $1
FURNACE FILTERS. All sizes, including the popular 16"x 25"x1". Reg. 1.29. $1
HOUSEHOLD FUSES. In popular amp range, with easy-view glass covering. Reg. 69¢. 2 for $1

BAYCREST BATTERIES. All sizes, for tape recorders, toys and radios. Reg. 93¢. 2 for $1
PAINT TRAYS. With convenient step clip-on. Reg. 1.99. $1
POLY FILLA TUBE. Interior/exterior. Ideal for wood, plaster or brick. Reg. 1.69. $1
SAND PAPER. Assorted grades. Reg. 1.79. $1
Hardware (781)
SCARVES. Squares and oblongs, in plains and prints. Reg. 1.99. $1
KNEE SOCKS. Assorted plains and patterns. Reg. 1.69 to 1.99. $1
Fashion Accessories (829)
SPORT CAPS. Assorted novelty and industrial caps and visors. Reg. 1.49 to 2.99. $1
Men's Furnishings (853)

$2
PEARS SOAP. Hand size. Reg. 75¢ each. 3 for $2
BAYCREST MINI PADS. 30 per box. Reg. 2.29 $2
BAYCREST MAXI PADS. 30 per box. Reg. 2.29 $2
Health & Beauty Aids (770)
FRONT-CLOSURE BRA. With smooth nylon cups and elastic straps. Reg. 3.99. $2
Downtown Vancouver only. Underfashions (820)

$3
BAYCREST MILK BATH. In luxurious peach lemon. Reg. 2.09. 2 for $3
Health and Beauty Aids (770)
SUPER GLUE. Clear, permanent, instant adhesive by Duro. Reg. 1.98. 2 for $3
POLY CLENS. Makes all paints water washable, even cleans hardened brushes. Reg. 3.99. $3
Hardware (781)
THERMAL REVERSIBLE SOCKS. Nylon/acrylic/cotton. Navy, brown, beige or blue. Stretch 10-13. Reg. 1.89. 2 for $3
Men's Furnishings (853)
VINYL YARDAGE. In assorted prints and patterns. 54" wide. Reg. 2.29 yd. 2 yds. for $3
TOSS CUSHIONS. India cotton with fringe or printed cotton. Reg. 3.99 to 5.99. $3
Staples (879)

$4
SWIM WEAR. Boxer style, plus other assorted styles. Many one-of-a-kind. Broken sizes in S,M,L,XL. $4
Men's Furnishings (853)

BEACH TOWELS. Assorted prints and jacquards, in various colourful patterns. Reg. 5.49 to 6.99 $4
Staples (879)

$5
LONG GOWNS. Lightweight polyester/cotton, featuring shirred yoke with lace trim and spaghetti straps. Pink, yellow, blue and orange. Sizes S,M,L. Reg. 7.99. $5
Sleepwear (820)
LADIES' CANVAS SANDALS. Assorted summer styles. Broken sizes. Reg. 3.99 to 7.99. $3 to $5
Ladies' Shoes (835)
MEN'S KNIT SHIRTS. Short sleeve with placket front and two pockets. Brown or red. S,M,L. $5
Men's Furnishings (853)

$6
FAMOUS MAKER SLEEPWEAR. Polyester/cotton short nightgown or baby doll. In pink or brown. Sizes S,M,L. Downtown Vancouver only. Reg. 6.99 $6
Sleepwear (820)

$6 AND OVER
COTTON TOPS. Casual and dressy styles, in long and short sleeves. Many styles to choose from. Solid colour pastels. S,M,L. Reg. 8.99. $6
BODY SUITS. Three styles in assorted fashion colours. Downtown Vancouver only. Reg. 4.99 $6
VINYL HANDBAGS. Clutch and shoulder styles. Reg. 8.99 to 10.99. $7
Fashion Accessories (829)
IMPORTED CREPE DE CHINE BLOUSES. Choose from 3 styles, in fashion shades. $10
Bargain Bazaar (888)
LADIES' DRESS SANDALS. Man-made uppers and soles. Assorted styles, colours and sizes. Reg. 25.99. $14
Ladies' Shoes (835)
MEN'S CASUAL SHOES. Assorted styles and colours. Broken sizes. Reg. 19.99. $15
Men's Shoes (862)

Prices in effect Thursday, August 23 only, in the Bay Downtown Vancouver, mall level and the Bay Victoria.

Show your Bay Shopping Card, Master Charge or Chargex/Visa.
PERSONAL SHOPPING ONLY, PLEASE. NO DELIVERIES OR PHONE ORDERS.
Hudson's Bay Company

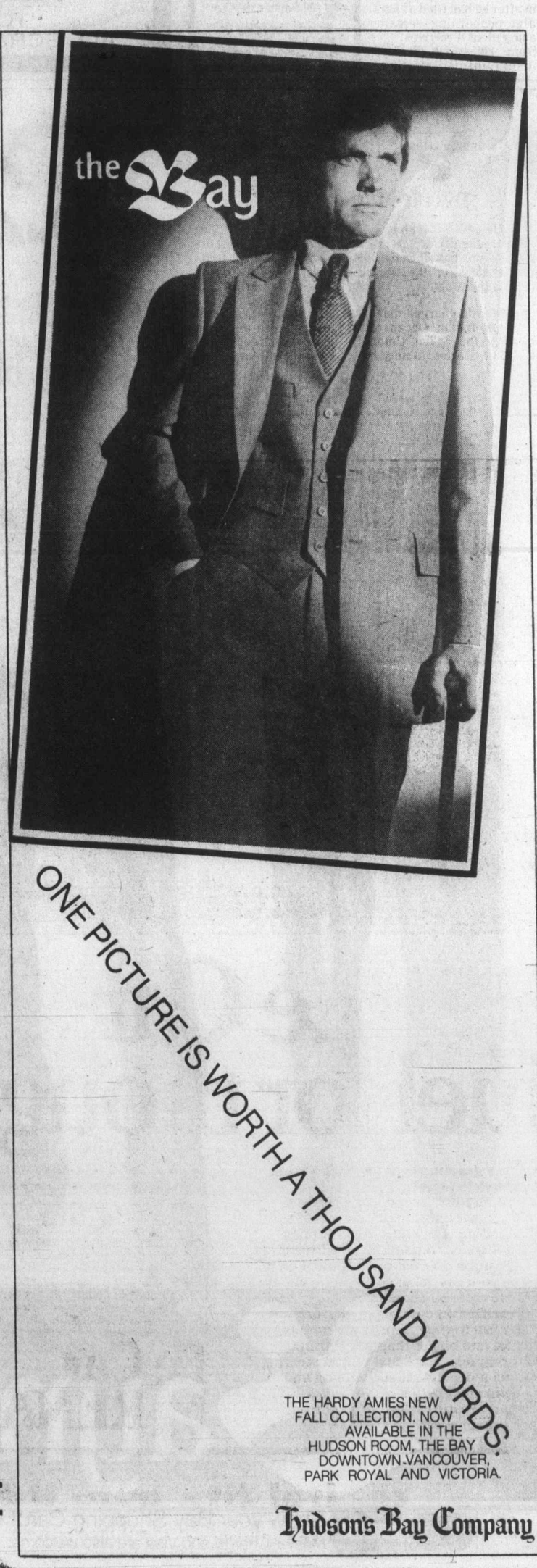

Talks today on Nanaimo hospital tiff

A special committee meets for the first time today to look for a solution to industrial relations problems that have threatened the day-to-day functions of Nanaimo Regional General Hospital.

The 12-member committee was established last Friday as part of an agreement that ended a four-day sit-in at the hospital. Employees, members of the Hospital Employees' Union, blamed the sit-in and another two years ago on the actions of a single supervisory figure in one department.

On top of this, union officials from Victoria said they had been hard-pressed to head off other threatened job action over the last two years. They said the same management figure appeared to be involved in each incident.

Last week's sit-in grew out of the suspension of an employee who refused to work on the garbage detail. Other employees said it was not work normally done by the man, but that it was assigned him after he had filed a complaint concerning certain management directives.

Some 130 to 140 dietary, housekeeping, laundry, stores and maintenance workers used the cafeteria for their sit-in while management personnel joined with the hospital auxiliary and others in providing meals for patients and carrying out various other duties.

The hospital said it faced no serious problems during the four days, although elective admissions were suspended.

Other employees voted to ignore a Labor Relations Board cease and desist order. It was an interim order giving the parties until Sept. 16 to produce evidence for their respective arguments.

The committee, which will begin examining complaints today, is composed of representatives from the hospital administration, trustees, the Health Labor Relations Association (bargaining arm for the industry) and the union.

FREE REMOVAL
Scrap cars, scrap metals, damaged and unwanted boats and motors.
Victoria Recycling Co.
2525 Bridge St. (at Bay)
388-6275 — Pager 877 or 384-6422

ELECTION CALL ANGERS PARTY

NEW DELHI (AP) — President Neelam Sanjiva Reddy dissolved the Indian Parliament on Wednesday and ordered a general election in four months, angering his former political party. The move is expected to return Indira Gandhi to power.

The Janata party, which until last month dominated Parliament, quickly denounced Reddy as a "murderer of democracy" and demanded his impeachment. The party wanted its parliamentary chief, Jagjivan Ram, to have a chance to form a government and become the country's first prime minister from the Untouchables caste.

"Reddy may not be ashamed of his decision but we are ashamed of having chosen (for the presidency) a man unfit for this high office," said Janata party President Chandra Shekhar. He led 90 irate parliamentarians in a demonstration march toward the presidential palace.

U.S. blacks warn Jews

NEW YORK (Reuter) — American black leaders, galvanized by the resignation of Andrew Young as the U.S. ambassador to the United Nations, on Wednesday warned American Jews tensions between their two ethnic groups are at a danger level and Jews now carry the burden of repairing relations.

The black leaders warned American Jews against arrogance and claimed Young's resignation "further damaged an already unhappy relationship."

Most Jewish leaders have attacked Young for his unauthorized meeting last month with a Palestine Liberation Organization observer to the UN.

The statement was one of four read to reporters by the black leaders after an all-day meeting at the National Association for the Advancement of Colored People headquarters. The meeting encompassed all major black groups in the country.

Other statements warned Israel that U.S. foreign policy is its own to decide, called on Israel to stop trading with South Africa and demanded that blacks be put into U.S. state department leadership positions.

In a statement on black-Jewish relations, read to reporters by Georgia state Senator Julian Bond, the black leaders said that in the last decade the once good relations between the two groups have drastically deteriorated with many American Jews becoming "spokesmen for the racial status quo."

VICTORIA IRON & METAL
10 SAGHALIE ROAD
(BETWEEN CPR ROUNDHOUSE AND HELIPORT
JUST OFF ESQUIMALT ROAD)
384-6922 or 384-3151
AUGUST SPECIAL
SCRAP CARS $25 (FULL SIZE) (F.O.B. OUR YARD)
Open Daily 7:30 a.m.-5 p.m.; Sat., 8 a.m.-1 p.m.
Phone for Pick Up Service
"TOP PRICES PAID FOR
ALL SCRAP METAL COMMODITIES"

JUDSON SCHOOL
"BUSY STUDENTS ARE GOOD STUDENTS"
Fall Term
Begins Sept. 15
College Preparatory
and General Courses
50 YEARS IN ARIZONA
ADMISSIONS REPRESENTATIVE
Mrs. Barbara Wick
Interviewing interested families
August 23-August 25
Victoria Empress Hotel
for information brochure
PLEASE CALL: (604) 384-8111

BOARDING GRADES 3-12
Remedial Reading & Math
Art • Music • Drama
Fully Accredited • Small Classes • Co-Ed • Excellent Staff
Internationally Known • Weekend Travel • Extensive Activities
All Sports incl. Riding, Riflery, Soccer, Skiing, Tennis
HENRY C. WICK, YALE B.A., DIRECTOR, Box 1569, Scottsdale, AZ 85252
Tel. 602-948-7731 / TELEX: 669440 Jud Scot

Famous fall fashion clearance
Shirts, pants, skirts, blazers, we have the fall fashion to lift your spirits without denting your pocketbook. Now, we can't tell you the maker's name, but the quality is tops, the styles up-to-date. And the prices? Fabulous. In sizes ranging from 8 to 18, assorted styles and colours.
To clear 9.99 to 22.99
Prices in effect while quantities last.
Baymart Bargain Bazaar, Downtown Vancouver (Mall Level), Park Royal, Richmond, Surrey, Champlain, Coquitlam, Victoria.
Baymart
Where fashion is always affordable
Show your Bay Shopping Card!
Master Charge and Visa are also welcome.
Hudson's Bay Company

CAPITAL

IRON & METALS
1900 STORE ST.
385-9703

VISA
CHARGEX
master charge

SHOP DAILY 9-5:30
THURS., FRI. 9-9

...BACK-TO-SCHOOL

SALE

9 VALUE PACKED SALE DAYS

AUG. 23rd to SEPT. 1st

AS QUANTITIES LAST
SHOP EARLY. SOME ITEMS LIMITED
WE RESERVE THE RIGHT TO LIMIT QUANTITIES

BIG BLUE CORDS

Easy styling in 100% cotton wide leg cords by BIG BLUE. They feature a clean front, and 2 back patch pockets. Choose from shades of Grey, Navy, Currant, Tan, Brown or Black. Sizes 24-36.
Reg. 23.00

BACK TO SCHOOL SALE PAIR 17.95

BIG BLUE JEANS

There's clean front styling and 2 back patch pockets on these wide leg jeans by BIG BLUE. Made of 100% cotton prewashed denim for added comfort and minimal shrinkage. Sizes 26-34.
Reg. 23.99

BACK TO SCHOOL SALE PAIR 18.95

PULSE BY aero

JEANS

11 DIFFERENT STYLES!

Choose from wide leg, straight leg, and cigarette leg cuts in assorted styles including clean fronts, western fronts pleat fronts and more. All styles are made of prewashed denim in 10-oz. or 14-oz. Ladies sizes 5-15 (Not all sizes in all styles)
Reg. 20.95 to 24.95

BACK TO SCHOOL SALE PAIR ..... 15.95 to 19.95

HOWICK "STAR" JEANS

Super wide leg jeans in 14-oz., 100% cotton denim. Prewashed for added comfort. These jeans have 2 front scoop pockets and back patch pockets with the Howick embroidered stars. Sizes 26-36.
Reg. 24.99

BACK TO SCHOOL SALE PAIR 17.99

MEN'S LEVIS®

SHIRTS

"Western" is the new look for fall casual wear. A wide selection of western style long sleeve shirts in assorted colour plaids are available with button or snap front closures. Made of 65% polyester/35% cotton (some 100% cotton) in sizes S.M.L.
Reg. 19.95 and 20.95

BACK TO SCHOOL SALE

14.95 & 15.95 ea.

★ 100 MacDONALDS BREAKFAST COUPONS
★ 100 BROWNIES FRIED CHICKEN COUPONS

will be given away for the first 200 purchases in CAPITALS JEANS department.
Limit of one per customer.

CAPITAL

HOUSEWARES

CORNING SAUCEPAN SET

SPICE OF LIFE design CORNINGWARE 3-piece saucepan set. 1 each, 1-, 1.5- and 2-litre saucepans complete with see-through ovenproof glass lids.
Our Regular
Low Price 33.95 set.
BACK TO SCHOOL SALE **27.88**

CORNING PERK

10-cup Corningware coffee perculator — BLUE CORNFLOWER on WHITE at a very special saving!
Reg. 28.95 each.
BACK TO SCHOOL **23.88**

CUTLERY SET

HERITAGE SILVERSMITH'S 24-piece stainless steel cutlery set in AURORA or SPRING GARDEN patterns. Gift-boxed set includes 8 teaspoons, 4 each dessert spoons, dinner forks, salad forks and knives.
Reg. 10.95 set.
BACK TO SCHOOL SALE **6.99**

ELECTRIC TOASTER

PROCTOR 2-slice electric toaster — gleaming CHROME with HARVEST GOLD end pieces and coloured toast selector from light to dark.
BACK TO SCHOOL SALE **16.88**

HAIR DRYER

By GE — PD 700 compact professional-style pistol dryer — 650 WATTS — ideal for school children. Reg. 21.95 each.
BACK TO SCHOOL SALE **16.88**

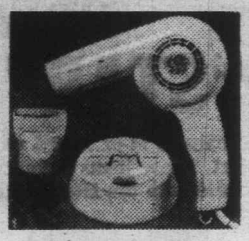

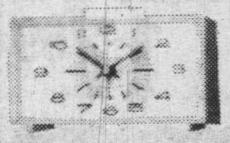

ELECTRIC ALARM

INGRAHAM electric alarm clock with lighted dial and add-a-nap. Our Reg. Price 14.95 each.
BACK TO SCHOOL SALE **11.88**

BAKER'S SECRET

8-piece non-stick bakeware set by BAKER'S SECRET. 1 ONLY 8" square pan, 1 loaf pan, 1 oblong pan, 2—6" round pans, 1 cookie and 2—6-cup muffin pans.
Reg. 18.99 set.
BACK TO SCHOOL SALE **14.99**

CORELLE 20-PIECE SET

By CORNING — Corelle "LIVINGWARE" — dishwasher and microwave safe — tougher than china! Set of 4 each, 10¼" dinner plates, 8½" luncheon plates, 18-oz. soup/cereal and stacking cups and saucers. WOODLAND BROWN, BUTTERFLY GOLD or SPRING BLOSSOM GREEN patterns.
Reg. 43.95 set.
BACK TO SCHOOL SALE, SET **34.99**

9-PIECE

CAST IRON SET

Imported cast iron cookware set — 10" frypan, 1 each 1-, 2- and 3-qt. covered saucepans and 4½-quart covered Dutch oven — all with wooden handles.
Reg. 44.95 set.
BACK TO SCHOOL SALE **29.99**

DINNERWARE SET

NORTHLAND 16-piece set — service for 4 includes dinner plates, bread and butter plates, soup/cereals and mugs. STRAWBERRY or VEGETABLE patterns. Reg. 23.95 set.
BACK TO SCHOOL SALE **17.99**

ELECTRIC KETTLE

McGRAW 2-quart stainless steel electric kettle with GOLD, BLACK or WHITE handle and base.
Reg. Low Price 18.95 each.
BACK TO SCHOOL SALE **14.99**

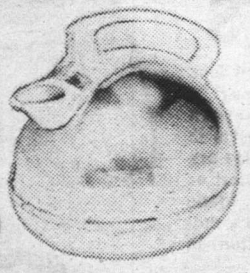

COFFEE MUGS

OUR ENTIRE OPEN STOCK SELECTION, SAVE 25%! Plain and decorated glass, semi-porcelain and ceramic coffee mugs. Replace your old or damaged mugs now and save!
Reg. 65¢ to 2.39 each.
BACK TO SCHOOL SALE ..... **49¢ to 1.79**

KIDDIES' KITS

ALADDIN kiddies' back-to-school plastic lunch kits complete with matching decorated insulated bottle. Choose from HOLLIE HOBBIE, DISCO, DISNEYWORLD, BATTLESTAR GALLACTICA, THE HULK, STAR TREK, BIONIC WOMAN, NHL TEAMS or SIX MILLION DOLLAR MAN.
Reg. 6.49 complete.
BACK TO SCHOOL **3.99**

STAINLESS STEEL

VACUUM BOTTLE

ALADDIN "Stanley" 30-oz. vacuum bottle — regular mouth — stainless steel liner with steel case.
Reg. 41.95 each.
BACK TO SCHOOL SALE **31.99**

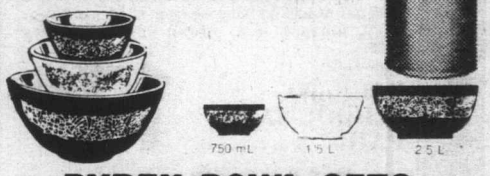

PYREX BOWL SETS

3-piece PYREX® mixing bowl sets in WOODLAND BROWN or HOMESTEAD patterns.
BACK TO SCHOOL SALE **8.88**

IRONING BOARD

Micro-mesh metal ironing board with adjustable heights. AVOCADO baked enamel top and legs. Reg. 17.95.
BACK TO SCHOOL SALE **13.99**

SLO COOKER

CORNWALL genuine crockery slow cooker — automatic — slow cooks meats, stews, etc. to perfection. Reg. 36.95 each.
BACK TO SCHOOL SALE **29.88**

GE

KETTLE OR CAN OPENER

2 handy kitchen electricals by GE at ONE LOW PRICE EACH! KE II attached cord electric kettle, 2 Imperial quart or EC 24 can opener, both in HARVEST GOLD.
BACK TO SCHOOL SALE EACH **21.88**

GLAD FREEZER BAGS

By UNION CARBIDE — 25 bags per package. Ideal for freezing vegetables, bread, etc.

SMALL — 6"x11"
Reg. 49¢ Pkg. ..... SPECIAL 2 Pkg. **79¢**

MEDIUM — 11½"x13"
Reg. 69¢ Pkg. ..... SPECIAL 2 Pkg. **99¢**

LARGE — 12"x18"
Reg. 79¢ Pkg. ..... SPECIAL 2 Pkg. **1.19**

FABRIC SPECIALS

CAPITAL

FOULARD PRINTS

One of fall's newest looks for blouses, shirts and dresses. Small paisley and geometric designs on dark grounds of burgundy, plum, teal, brown, etc. 115 cm wide. Easy care 50% cotton/50% polyester blend.

Reg. 4.95 metre
BACK TO
SCHOOL SALE, metre **3.49**

MEDIUM WALE CORDUROY

A versatile fabric for jackets, pants, skirts, etc. 90 cm wide in 12 fall shades including chocolate brown, burgundy, camel, navy, light blue and rust. Made of 100% cotton.

Reg. 4.79 metre.
BACK TO
SCHOOL SALE, metre **3.49**

DOBBY SHIRTINGS

Dress shirtings made of easy care 65% polyester/35% cotton. Choose from assorted dobby patterns and pinstripes in white, biege, or blue tones. 115-125 cm. wide.

Reg. 5.49
Back to School Sale,

3.49 metre

DENIM

Lightweight, yarn dyed denim for kiddies pants, jackets, etc. Also suitable for tote bags and cushion covers. 100% cotton, 90 cm wide.

BACK TO
SCHOOL SALE

metre **1.49**

BRUSHED SHIRTING PLAIDS

Assorted brushed plaids in a variety of colour combinations. Made of 50% cotton/50% polyester. 115 cm wide. Reg. 3.69.

BACK TO SCHOOL
SALE, metre **2.69**

RAYON PRINTS

A lovely assortment of floral prints in dusty tones, dark grounds, and bright combinations. Choose from floral sprays, all-over florals and border prints. This soft hanging fabric of 100% rayon is especially suitable for blouses, dresses and skirts.
112 cm wide. Reg. 5.95.

BACK TO SCHOOL
SALE, metre **2.95**

PINWALE CORDUROY

Sew your fall basics with this ever popular 100% cotton pinwale corduroy. Available in grey, moss green, chocolate brown, medium blue or light blue. 115 cm wide.

Reg.
4.79

BACK TO
SCHOOL SALE,
Metre **3.49**

DAN RIVER® SHIRTING PLAIDS

Top quality 50% cotton/50% polyester shirting plaids in a wide variety of colour combinations. 115 cm wide. Reg. 3.69 to 4.29

BACK TO SCHOOL SALE

metre **2.69-3.29**

BRUSHED DENIM

Soft and durable brushed denim for jackets, skirts, pants, etc. 100% cotton blends in assorted plain shades including light blue, beige, green and red.
115 cm wide. Reg. 4.95.

BACK TO SCHOOL
SALE, metre **3.69**

WHITE GOODS

BEDSPREADS

Long wearing throw style bedspreads suitable for children's rooms, dens, etc. Two styles to choose from: "Jamaica" has a geometric stripe design in blue and earth tone on a beige ground. It is made of polyester and polyamide, with a fringed edging. The second style "Granada" has a brown background with a contrasting stripe design in assorted colours. Made of 100% cotton with plain hemmed edges.

JAMAICA, 82"x100"
Reg. 18.95
BACK TO SCHOOL SALE **14.95**

JAMAICA, 98"x104"
Reg. 22.95
BACK TO SCHOOL SALE **17.95**

GRANADA, 80"x100"
Reg. 16.49
BACK TO SCHOOL SALE **12.95**

SHEET ENSEMBLES

An assortment of floral designs on white or pastel grounds. Made of perma-press blends of 50% cotton/50% polyester. Ensembles contain 1 flat sheet, 1 fitted sheet, and 2 pillow cases (twin size — 1 pillow case).

TWINS
Reg. 21.95 and 22.95
BACK TO SCHOOL SALE, set **17.95**

DOUBLES
Reg. 26.95 and 29.95
BACK TO SCHOOL SALE, set **21.95**

QUEENS
Reg. 36.95 and 37.95
BACK TO SCHOOL SALE, set **28.95**

PILLOWS

Sweet dreams on these 20"x26" polyester fibrefill pillows. The print covers have corded edges for added strength and shape retention.

Reg. 7.49
BACK TO SCHOOL

SALE
ea. **5.95**

CAPITAL

Back-to-School S

YOUNG MEN'S SHIRTS

Great for dress or casual wear. Assorted plaids and solids in a perma press blend of 65% polyester/35% cotton. Styled by DUDE® in box cut or tapered fit with long sleeve styling and a variety of collar shapes.

Sizes S to XL.
Reg. 15.95-19.95

BACK TO SCHOOL SALE ... **12.95-15.95**

TRACK SUITS

Be set for jogging or gym class in a 100% stretch nylon track suit by VOGG®. The long sleeve top has a full zipper and the elastic waist pants feature zippered front pockets and zipper closures at ankles. Available in solid shades of navy, red, royal, black or kelly — each with contrasting stripes.

MEN'S SIZES S.M.L.XL.
Reg. 21.95

BACK TO SCHOOL SALE, set **16.95**

Boys' sizes S.M.L.
Royal only.
Reg. 17.95.
BACK TO SCHOOL SALE **14.95**

FLEECE LINED SPORTSWEAR

Canadian made by WINDSOR WEAR. These 87% cotton/13% polyester, fleece lined, knit sportswear separates are great for exercise classes or casual wear. Choose from solid shades of navy, royal, powder, grey, green or gold in sizes S to XL.

CREW NECK
SWEAT TOP
Reg. 9.95
BACK TO SCHOOL SALE **7.95**

SWEAT PANTS
Reg. 10.75
BACK TO SCHOOL SALE **8.75**

KANGAROO STYLE
HOODED TOP
Reg. 12.95
BACK TO SCHOOL SALE **10.95**

ZIPPER FRONT
HOODED TOP
Reg. 15.95
BACK TO SCHOOL SALE **12.95**

NOT QUITE AS SHOWN

MEN'S CHAMBRAY SHIRTS

Long-sleeve chambray denim shirt with two front pockets and button-front styling. Sizes S to XL.

Reg. 8.95

BACK TO SCHOOL SALE ea. ... **6.95**

McGREGOR SPORT SOCKS

Here's quality and comfort in 70% cotton/30% nylon sport socks. Choose from assorted colours with contrasting striped tops. One size fits 10-13.

Reg. 2.25

BACK TO SCHOOL SALE pr. ... **1.75**

STANFIELD T-SHIRTS

Stock up now on these short-sleeve crew-neck T-shirts of easy-care 50% cotton/50% polyester. Available in black, denim, royal, hunter or brown. Sizes S to XL.

Reg. 3.99

BACK TO SCHOOL SALE ea. ... **2.99**

MEN'S BELTS

Assorted styles in casual and dress belts from HICKOCK and LEVI'S. Sizes 28-38.

Reg. 5.95 to 14.95

BACK TO SCHOOL SALE 4.49 ea. **11.49**

THE RAINBOW JEAN COMPANY LIMITED
rainbow

JEANS

Comfortable 100% cotton pre-washed denim jeans with 2 front slash pockets and 2 back patch pockets. There's triple stitched side seams on these hi-rise wide leg jeans.

Sizes 26-36.

Reg. 25.95

BACK TO SCHOOL SALE .. **18.95**

GWG

Ever popular
ton/15% polyes
of brown, tan,
These GWG c
and 2 front sco

Sizes 26-38.
Reg. 22.95.

BACK TO
SCHOOL S
PAIR ....

Tym

Super stylin
jeans by A
penny pock
modified wi
clean look
jeans.

Sizes 26-36.
Reg. 25.95.

BACK T
SCHOOL
PAIR ..

Tym

Here's den
TYME® je
denim feat
side slash
triple sean
denim tie

Sizes 26-32.
Reg. 24.95.

BACK T
SCHOOL
PAIR ..

ool Savings!

CAPITAL

LADIES' WEAR

LADIES' SHIRTS

Assorted casual styles by LEVI'S, FREEDOM, GWG, etc. Available in long sleeve styling with snap or button front closures. Choose from assorted plains or checks in a variety of colours. Made of polyesters, cottons, and blends.

Junior sizes 5 to 15 and S to L.
Reg. 16.95 to 19.95

BACK TO SCHOOL SALE, ea.

11.95 to 14.95

PULSE

PULSE DRESS PANTS

Choose from four of the latest PULSE® styles in easy care 100% polyester gabardine. Available in solid shades of brown, black, navy, mint, cream and more.

Sizes 5-15. Reg. 20.95-23.95

BACK TO SCHOOL SALE, PR.

15.95 to 18.95

ITEMS NOT EXACTLY AS ILLUSTRATED

GWG CORDS

Ever popular wide leg styling in 85% cotton/15% polyester corduroy. Available in shades of brown, tan, navy, black, grey or powder blue. These GWG cords have 2 back patch pockets, and 2 front scoop pockets, with a watch pocket.

Sizes 26-38.
Reg. 22.95.

BACK TO SCHOOL SALE PAIR **15.95**

Tyme JEANS

Super styling has gone into these high rise jeans by AERO®. They feature one front penny pocket and one back inset pocket. The modified wide legs with no outer seams add a clean look to these 14-oz. pre-washed denim jeans.

Sizes 26-36.
Reg. 25.95.

BACK TO SCHOOL SALE PAIR **17.95**

Tyme PLEAT FRONT JEANS

Here's denim fashion at their finest. These TYME® jeans of 100% cotton pre-washed denim feature 2 sewn down front pleats, and side slash pockets. The wide leg styling has triple seam stitching, and there's an optional denim tie belt.

Sizes 26-32.
Reg. 24.95.

BACK TO SCHOOL SALE PAIR **17.95**

LEVI'S WIDE LEGS

Standard western styling with 2 front scoop pockets and 2 back patch pockets. Made of 14-oz. pre-washed 100% cotton denim, these wide leg jeans by LEVI'S are substandards, but the imperfections will not affect their wear.

Sizes 12-18.
BACK TO SCHOOL SPECIAL, PR. . **15.95**

GWG CORDS

Popular styling in 85% cotton/15% polyester corduroy. Choose from flare or wide leg styles each with 2 western front pockets, a watch pocket, and 2 back patch pockets. Available in shades of black, tan, brown or navy. Flare cords are available in Regular, Husky or Slim fit. Wide leg cords come in Regular fit only.

Sizes 8-12.
Reg. 17.95.
BACK TO SCHOOL SALE . **13.95**

Sizes 14-18.
Reg. 18.95.
BACK TO SCHOOL SALE . **14.95**

CHILDREN'S WEAR

ASSORTED

SHIRTS

Choose from a wide selection of long sleeve shirts by GWG, LEVI'S, LLOYD'S DUDE and more. This assortment includes plaids and solids in 100% cotton and poly/cotton blends. Sizes 8-18.

Reg. 5.49-14.95
BACK TO SCHOOL SALE

ALL 25% OFF

PLAID FLANNEL

SHIRTS

Here's an assortment of long sleeve plaid shirts in assorted colour combinations. Made of warm 100% cotton flannel in sizes 8-16.

Reg. 6.49.
BACK TO SCHOOL SALE **5.49**

CHAMBRAY DENIM JEANS

Here's top quality from "Fruit of the Loom". These 100% cotton wide leg jeans have contrast piping on the back patch pockets and front slash pockets. Sizes 7-14.

Reg. 9.95.
BACK TO SCHOOL SALE **6.49**

CAPITAL

BASEMENT SPECIALS

POLYWEAVE TARPS

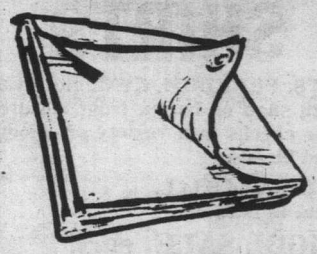

Fibre reinforced polyweave utility tarps with grommets and reinforced edges. Ideal utility covers, sun shade, groundsheet, etc.

5'x7' Reg. 6.95
SALE 5.49
6'x8' Reg. 8.49
SALE 6.99
8'x10' Reg. 13.95
SALE 10.99
9'x12' Reg. 17.95
SALE 13.99

ABOVE ARE CUT SIZES — FINISHED SLIGHTLY SMALLER

INSTANT PATCH

Stops leaks in roofs, gutters, etc. Just brush it on, conforms to any surface. A quality product by Tremco.

QUART
SALE 2.29
GALLON
SALE 6.19

DOWNPIPE

2" diameter by 10 foot lengths galvanized metal downpipe. Replace your old pipe now before the fall and winter rains.

SALE, LENGTH 2.49

TOILET SEATS

Replace toilet seats. Fit most bowls. White, Desert Sand, Aztec Gold. Regular 9.95 each.

BACK TO SCHOOL SALE 7.95

DOOR MAT

Green vinyl "grass type" door mats. 17"x27" at ½ Price! Regular low price 1.99 each.

BACK TO SCHOOL SALE ..... 99¢

100 FT. EXTENSION CORD

18/3 outdoor weatherproof extension cord for use with power mowers, tools, etc. Our regular low price 12.95.

BACK TO SCHOOL SALE 10.88

FOLDING FENCE

18" high by 10 foot green or white enamelled steel wire picket fence. Folds and conforms to most shapes to protect flowers, walks, etc. Regular 4.49 pkg.

BACK TO SCHOOL SALE 3.59

VISE

Swivel base bench vise with pipe clamp jaws. A handy addition to any home workshop.

3" Reg. 13.95
SALE 10.99

DIGGING FORK

Comet "D" handle 4-tyne digging fork. Fire hardened hardwood handle.

Regular 12.95 each
BACK TO SCHOOL SALE 9.99

WEEDEATER®

Model 417—SNIPPY nylon line, electric grass and weed trimmer. Cuts 10" swath. Ideal for trimming grass around trees, fences, walks, etc.

Our Regular Low Price 39.95 each

BACK TO SCHOOL SALE, Each 31.88

GREEN CROSS SPRAYER

SUPER SPRAY 10. One gallon capacity sprayer with non-corrosive plastic pump and tank, adjustable nozzle with extra long hose. Regular 34.99.

BACK TO SCHOOL SALE 27.88

GARDEN CART

RADIO homeowner's 2-wheel 3-cu.-ft. capacity garden cart with 8.5x1.25 semi-pneumatic rubber tires. Ideal for garden produce or carrying garden refuse, etc. Reg. 39.95.

BACK TO SCHOOL SALE 31.99

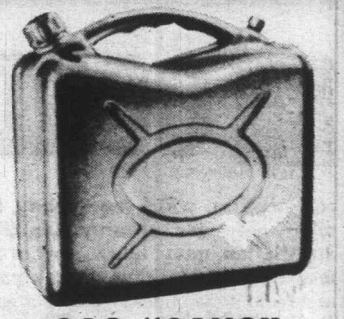

GAS "CANS"

Red plastic gas or inflammable liquid cans, approved, complete with screw cap and spout.

2 Gal. Reg. 7.49
SALE 5.99
3 Gal. Reg. 9.95
SALE 7.49
5 Gal. Reg. 13.95
SALE 10.99

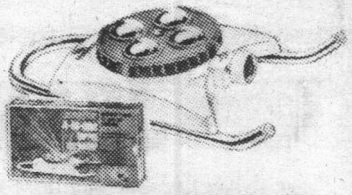

TURRET SPRINKLER

MELNOR 4 in 1 sprinkler — just turn the turret for 20'x40', 10'x50', 5'x50' or 30'x30' watering, depending on your water pressure.

Regular 8.75 each.
BACK TO SCHOOL SALE 5.99

RUBBER HOSE

All rubber ½" diameter hose complete with good quality full flow brass couplings.

50 FOOT
Reg. 23.95. SALE 18.99
100 FOOT
Reg. 43.95. SALE 36.99

SHOE DEPARTMENT

NYLON JOGGERS

Good quality men's size joggers with suede reinforced toes and heels. Padded tongue, cushion insole and layered midsole with flared heel, waffle design sole. Full and ½ sizes from 6½ to 12 in black or blue nylon with white trim. Regular 23.49 pair. BACK TO SCHOOL SALE 19.95

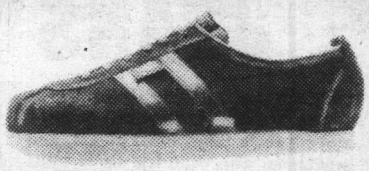

NORTH STAR CASUALS

Men's comfortable suede top casuals, long wearing KRATON rubber sole, sponge cushion insole and arch support, padded tongue and topline. Chocolate or tan suede, D width in full and ½ sizes from 6½ to 12. Regular low price 23.49 pair. BACK TO SCHOOL SALE 19.95

"GOLD MEDAL" RUNNERS

Children's sturdy composition rubber sole runners with nylon uppers and contrasting suede reinforcing and vinyl trim. Cushion insole. Children's sizes 9-13 and 1-3 in brown/yellow or blue/white.

Regular 11.49 pair
BACK TO SCHOOL SALE 8.99

BACK TO SCHOOL SHOES

Timely savings on boys' back to school casuals. 2 styles — 5 eyelet tie in denim or 4-eyelet in brown vinyl. Both with contrasting trim, toe bumpers and solid rubber sole. Full sizes from 11-13 and 1-4.

Regular 10.95 pair.
BACK TO SCHOOL SPECIAL 8.49

HARDWARE—MARINE—ELECTRICAL

CAPITAL

ELECTRICIANS TAPE

A fantastic special! ¾"x66-ft. rolls vinyl tape for many uses around the home.

Reg. 49¢ roll.
SALE
3 ROLLS **99¢**

TOOL BOX

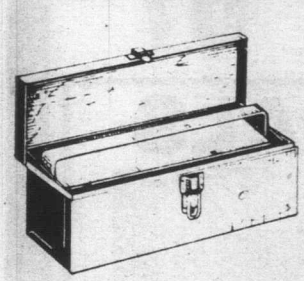

B521 metal tool chest — 20"x7"x7" with lift-out tote tray. Slight imperfections — will not affect use.
Reg. 12.95 each.
BACK TO SCHOOL SALE
9.88

PROPANE TORCH KIT

BERNZRITE by BERZOMATIC — ideal for plumbing, laying floor tile, lighting barbecue briquettes, etc. 14.1-oz. propane cylinder complete with burner head.

Reg. 13.19 set.
BACK TO SCHOOL SALE **9.88**

BENCH BOY

Self-contained extension cord with double outlet. 7-metre (22¾ ft.) 14 ga. heavy-duty cord with duplex receptacle — built-in 10-AMP circuit breaker. Ideal for home or industrial use.
Reg. 24.95 each.
BACK TO SCHOOL SALE
18.99

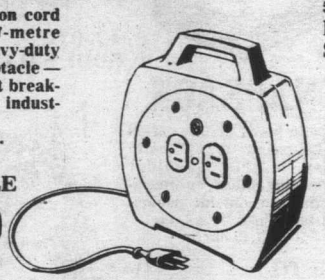

ORGANIZER

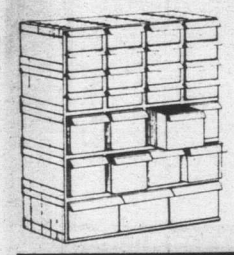

38-drawer space-saving storage cabinet for small objects — screws, bolts, sewing accessories, etc. Metal sides and top with see-through plastic drawers.
Reg. 17.49 each.
BACK TO SCHOOL SALE
13.99
Not Exactly as Shown

RUBBERMAID "CAN"

OLIVE GREEN 17-gal., family-size plastic garbage "can" with locking id.

Our Reg. Low Price 12.95 each.
BACK TO SCHOOL SALE
9.88

FIRE EXTINGUISHER

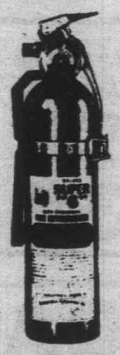

SUPER 6 dry chemical fire extinguisher for boats, RVs, homes, garages, etc. Effective on grease, gasoline or electrical fires.

BACK TO SCHOOL SALE **12.49**

HI-INTENSITY LAMP

A timely saving for the back-to-school student. Desk-size high-intensity lamp with Hi/Lo switch — arm swings to any convenient position.

Reg. 12.95.
SPECIAL **9.49**

KEROSENE LAMPS

Pewter finish kerosene lamps for cabins or emergency use. 2 popular models with glass chimney.

12" TALL WITH REFLECTOR.
May be wall hung or placed on table.
Reg. 6.99 ..... SALE **5.49**

17½" TALL.
Table model.
Reg. 8.79 ..... SALE **6.99**

CLOTHESLINE WIRE

50-foot coils plastic-covered clothesline wire in continuous hanks up to 1000 ft.

Reg. 2.69 per 50-ft. coil.
BACK TO SCHOOL SALE **1.99**

LAMINATED PADDLE

48" imported laminated wood paddle for emergency use for boats, etc.

Reg. 4.49 each.
BACK TO SCHOOL SALE **3.49**

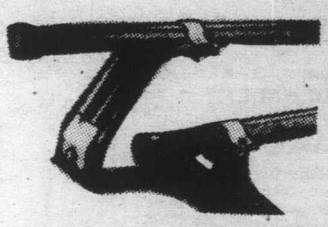

CARTOP CARRIERS

Tubular steel bars — 2 styles, rain channel, brackets or soft rubber roof pads.

Reg. 19.95 set.
BACK TO SCHOOL SALE **15.88**

40-PCE. SOCKET SET

SAE and METRIC combination ¼" and ⅜" square-drive socket set — drop forged steel, triple chrome plated. 18 metric sockets from 4.5 mm to 19 mm, 16 sockets from 3/16" to ¾", ratchet, extension, etc. — all in metal carrying case.

Reg. 22.95 set.
BACK TO SCHOOL SALE **15.99**

TRUE TEMPER
HAMMERS

Your choice of 2 popular models at substantial savings! Both have fibreglass handles.

16-OZ. RIPPING HAMMER.
Reg. 13.95 ..... SALE **10.99**

20-OZ. NAIL HAMMER.
Reg. 15.95 ..... SALE **11.99**

7¼" SAW

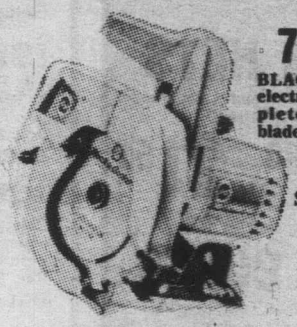

BLACK & DECKER 7¼" electric circular saw complete with combination blade.

Reg. 42.99.
BACK TO SCHOOL SALE
34.88

JIGSAW KIT

BLACK & DECKER 2-speed jigsaw complete with assorted jigsaw blades, rip fence and custom carrying case.

Reg. 36.99 complete.
BACK TO SCHOOL SALE
29.99

DRILL KIT

BLACK & DECKER ⅜" 2-speed electric drill complete with chuck and key, 3 drill bits, 5 sanding discs, backing pad, wheel arbor and cotton buff — all in a custom carrying case.

Reg. 36.99.
BACK TO SCHOOL SALE
27.99

CAPITAL

FISHING AND CAMPING

SURFCAST ROD

ALGONQUIN 8 foot 2-piece fibreglass rod with chromed stainless guides and ceramic tip and locking reel seat.
Reg. 29.95 each
SAVE 25%
BACK TO SCHOOL SALE **22.46**

GRAPHITE
FLY ROD

The ultimate rod for the experienced fly fisherman! ALGONQUIN 8½ foot 2-piece graphite rod (FENWICKBLANK). Ideal for use with #9 line (not included) and aluminum carrying case.
Reg. 149.95
SAVE 30.00!
BACK TO SCHOOL SALE **119.95**

TROLLING ROD

9 foot solid glass trolling rod, 2-piece with centre break.
Our Regular
Low Price 10.95 each
BACK TO SCHOOL SALE **8.88**

FISHING NETS

Our entire stock of trout and salmon nets including SCOTTY all at 20% OFF!
Reg. 2.25 to 26.95 each
SALE ..... **1.80** to **21.55**

TACKLE BOXES

Great savings on OLD PAL tackle boxes — 2 popular models for fresh and salt water tackle.

PF 1050
3-tray, 15-compartment tackle box, 15⅞"x7⅞"x8⅞" with luggage style handle and draw down latch.
Reg. 9.95 each
BACK TO SCHOOL SALE
7.49

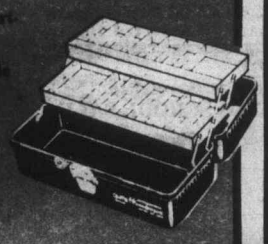

PF 2000
3-tray, 24-compartment box 14"x7⅞"x7⅞" — ideal for fresh or salt water tackle.
Reg. 17.95 ea.
BACK TO SCHOOL SPECIAL
12.88

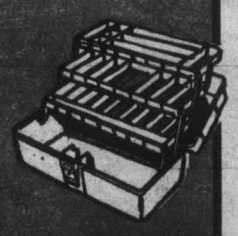

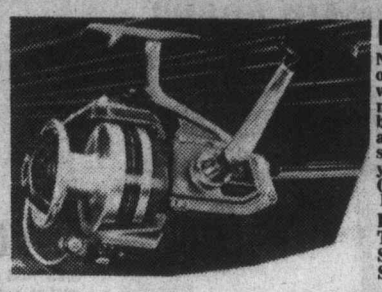

DAIWA REEL

No. A-400-RL DAIWA open face spinning reel with reversible handle, machine cut brass and beric zinc alloy gears, anodized aluminum spool. Line capacity 300 yards 15-lb. test line (not included).
Reg. 30.95.
BACK TO SCHOOL SALE **25.88**

HOTSPOT FLASHER

Red or green
Reg. 4.59
SALE
3.49

SKIPPER FLASHER

#1 or #2 chrome
Reg. 4.99
SALE
3.49

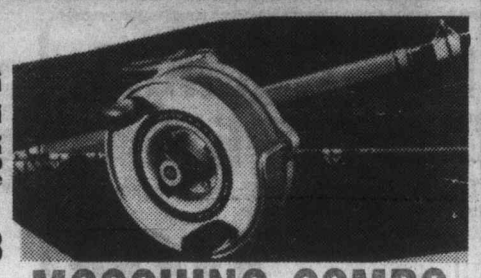

MOOCHING COMBO

Take advantage of the great savings on this DAIWA mooching outfit! DAIWA 275 mooching reel with corrosion resistant aluminum alloy spool (33.95) beautifully paired with a DAIWA "PRESENTATION" 11 foot mooching rod with dialoy guides (49.95). Total price if bought separately 83.90
SAVE 20%
BACK TO SCHOOL SALE **67.12**

CAMPING SPECIALS

SLEEPING BAGS

Come in and see the LARGEST and BEST selection of sleeping bags on VANCOUVER ISLAND. Bags for campers, hunters, skiers, etc. Whatever your needs we have a bag to suit you . . . and your pocketbook including these specials!

ISLANDER

4-lb. WONDER PUFF polyester fill — finished size approx. 34"x78" — rayon outer cover, cotton lining and full zipper.
Reg. 29.95 each.
BACK TO SCHOOL SALE ... **23.95**

SPORTSMAN IV

Deluxe 4-lb. WONDERPUFF polyester fill — 100% cotton outer shell, print flannelette lining, full zipper and storm welt. Finished size 34"x80".
Reg. 36.95 each.
BACK TO SCHOOL SALE **29.99**

SPORTSMAN V

Finished sizes 34"x86" with 5-lb. Wonderpuff polyester fill.
Reg. 39.95 each,
BACK TO SCHOOL SALE **32.99**

TRAPPER III

Deluxe 3-lb. Dacron II fill — finished size 34"x82", Ripstop nylon outer shell, cotton or nylon lining, full zipper and storm welt, complete with stuff bag.
Reg. 59.95, SAVE 10.00!
BACK TO SCHOOL SALE **49.95**

DOWN BAG

2-lb. waterfowl down fill for warmth without weight. Nylon outer shell and lining, full zipper with storm welt. Finished size approx. 35"x80".
Reg. 119.95. SAVE 25.00!
BACK TO SCHOOL SALE **94.95**

UTILITY BAG

14"x30" round heavy duty Oxford nylon bag with web straps and handle, 2 tie-on straps and 2-way zipper. Ideal for sports gear, etc. Reg. 10.95 each,
BACK TO SCHOOL SALE
8.49

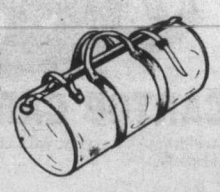

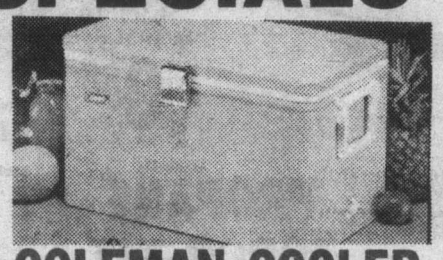

COLEMAN COOLER

Lowboy 40 Imp. Quart capacity cooler. Blue enamelled steel with new 2-way handles.
Reg. 39.95 each,
BACK TO SCHOOL SALE **32.88**

SPORTS BAG

High capacity "Boston" styling bag with separate side zipper access waterproof compartment. Your choice of blue or red with contrasting trim.
Reg. 9.95 each,
BACK TO SCHOOL SALE **7.88**

KNAPSACK

European made deluxe cotton duck knapsack, 14"x17" with quality leather shoulder straps. One main compartment and one outside pocket. Great for school books, etc.
Reg. 7.49 each,
BACK TO SCHOOL SALE **5.99**

OVERLANDER PACK

Pin and ring mounted nylon pack with all nylon zippers, two large main compartments, 4 zippered side pockets. Sturdy aluminum "U" frame, adjustable padded shoulder straps and waist belt.
Reg. 27.95 complete,
BACK TO SCHOOL SALE
22.88

8-22

Island
109 Ingram Street
Duncan

The Daily Colonist.

Some sun, high 23
Weather Details on Page 2

Vancouver Island's leading newspaper since 1858

No. 213 — 121st Year | Victoria, British Columbia, Thursday, August 23, 1979 | 20¢ Daily, 30¢ Sunday

Schlesinger pushing West Coast tanker run

WASHINGTON (CP) — The U.S. energy department's efforts to push an all-American oil pipeline to carry surplus Alaskan oil to thirsty Midwest refineries has drawn a sharp reaction from a competing Canadian company.

Foothills Oil Pipeline Ltd. released a statement in Ottawa on Wednesday warning that it might mean more oil tanker traffic along Canada's West Coast and Juan de Fuca Strait, charging U.S. officials are putting dollar savings ahead of concern about possible oil spills off Canada's coast.

The energy department support for a Northern Tier pipeline, to carry oil moved by tanker from Alaska inland to Minnesota from ports in Washington state, comes in a confidential memo sent by James Schlesinger, outgoing U.S. energy secretary, to Interior Secretary Cecil Andrus.

Foothills also released a copy of Schlesinger's memo.

In it, Schlesinger says the Northern Tier proposal offers "the highest level of confidence in its ultimate construction" and is therefore preferable to three competing proposals.

The other three pipeline proposals are:

- Kitimat: From the port of Kitimat, B.C., to Edmonton, connecting with existing pipelines to the United States;
- Foothills: From Skagway, Alaska, to Keg River, Alta., where it would connect with existing pipelines to the United States;
- Transmountain: From Port Angeles, Wash., to Edmonton, connecting with pipelines to the United States.

Schlesinger picks the Kitimat and Transmountain proposals as more attractive than Foothills because they offer lower capital costs and transmission charges. Foothills isn't competitive because it is too costly, he says in the memo.

Schlesinger's recommendation is to be considered by the interior department along with other recommendations before being sent to President Carter, who must tell Congress by Dec. 6 which route the U.S. administration prefers.

E. C. Phillips, Foothills president, warns there are "delicate diplomatic implications" in Schlesinger's support for the Northern Tier pipeline over competing proposals.

In response to a U.S. government request, the Canadian government said last April that it favors an all-land route for an oil pipeline along the Foothills-Alaska Highway route.

The Canadian government repeated at that time its opposition to the Kiti-

Page 2—Schlesinger

Diefenbaker buried on a Prairie bluff

His life was Canada, Clark says in eulogy

Clark, Saskatchewan Lt.-Gov. Irwin MacIntosh lower their heads at graveside of ex-PM

- **Diefenbaker's two wives, alike in many ways, were still notably different. Page 36**

SASKATOON (CP) — John Diefenbaker was buried Wednesday on a bluff overlooking the South Saskatchewan River before hundreds of the Prairie folk who helped make him Canada's 15th prime minister and a legend that often was larger than life.

"His life was Canada," Prime Minister Joe Clark said in a eulogy to the man who led the country from 1957 to 1963 and the Progressive Conservative party for a decade.

"As he offered passion to his fellow Canadians, he drew passion in return. John Diefenbaker attracted every reaction from the people of this country except indifference.

Populist, man of passion

"Over eight decades he spanned our history, from the ox cart on the Prairie to the satellite in space. He shaped much of that history — he was shaped by all of it."

Diefenbaker died last Thursday in Ottawa at the age of 83. Clark's eulogy was delivered at the end of a week of funeral events that included devotions during a train trip from the capital to his political home here on the Prairies.

He was buried beside his second wife, Olive, on a knoll to the west of the Diefenbaker Memorial Centre at the University of Saskatchewan. Her body had been moved here from Ottawa.

Diefenbaker planned the ceremony and events leading up to it, and he was buried with the military and

Page 2—Diefenbaker

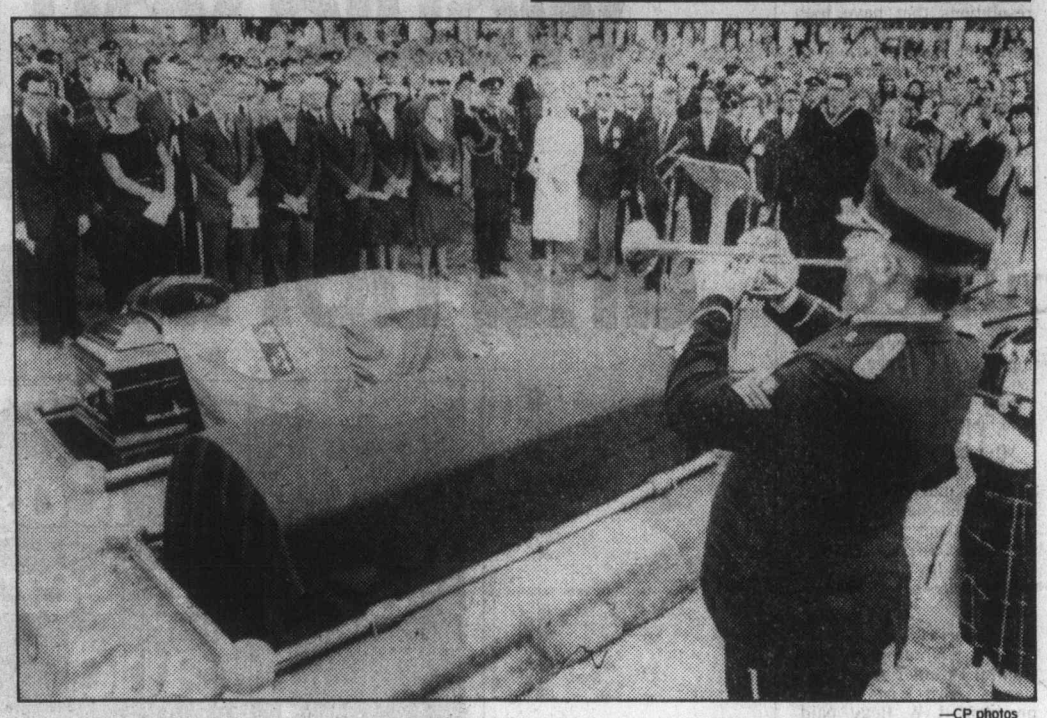

—CP photos

Bugler plays *Last Post* as Diefenbaker is buried alongside his wife, Olive

Ferries: Talks continue

Talks will continue today in an effort to avert disruption of the B.C. Ferry service.

The B.C. Ferry and Marine Workers Union served 72-hour strike notice Tuesday, but union president Shirley Mathieson said she hoped contract settlement could be reached in renewed meetings with mediator Fred Geddes. Union and B.C. Ferry Corp. negotiators met separately and together with Geddes during the day and a further session was called after supper.

The union has said that if it does take job action it would be confined for the time being to rotating strikes — the closing of one terminal at a time.

The 72-hour notice expires at noon Friday, but would not be acted on if Geddes is still in the picture. The province could also impose a 90-day cooling-off period.

Major issues included wages, sick leave and manning. The 2,600-member union claims the corporation wants to weaken the current sick-leave provisions and is taking unfair advantage of casual workers.

Mathieson says some ferry workers have been classified as casuals while working almost full time for five and six years, thus losing some benefits that go to full-time employees.

The corporation offered increases of $75 across the board in the first year and 6.5 per cent in the second of a two-year agreement. The union asked for 10 per cent or $120 a month in the first year, along with two-year cost-of-living adjustments.

Meanwhile, shop stewards from the Office and Technical Employees Union were meeting Wednesday night to plan "selective job action" against B.C. Hydro. The OTEU local covering 3,700 Hydro clerical and related workers is in a legal position to strike. Hydro electrical workers have also backed strike action if necessary.

Tory MP scuffled over fish arrests

VANCOUVER (CP) — MP Lorne Greenaway said Wednesday that he pushed and shoved fisheries officers arresting five Indians on illegal fishing charges near Lillooet, B.C., last week.

And Greenaway, Conservative member for Cariboo, also said he wants Fisheries Minister James McGrath to intervene to prevent an explosive situation between Indians and the department.

Greenaway said the incident occurred as fisheries officers brought five handcuffed Indians from a Fraser River fishing camp by helicopter under what he considered dangerous conditions.

Native food fishing in the area resulted in prosecutions last year and Greenaway said the last accused was recently given an absolute discharge after being convicted. He said the new charges would open old wounds.

The fisheries officers "took exception to me taking pictures and there was some pushing and shoving. It was more my pushing and shoving than theirs."

'Controlled' blaze traps, kills seven

NAKINA, Ont. (CP) — Seven young forest firefighters—three women and four men, and all but one employed for the summer by the Ontario ministry of natural resources—were burned to death Wednesday when the wind changed at a controlled fire and trapped them.

The ministry said six summer students and a contract employee of the ministry died at a controlled burn at the west end of Lake Esnagami, about 280 kilometres northeast of Thunder Bay.

Victims are: Colleen Campbell, 16, Kenneth Harkes, 18, Anthony Glen Thompson, 17, all of Geraldton, Ont.; Gordon John Reid, 17, and Danny Fitzgerald, 17, of Toronto; Wanda Lee Parise, 16, of Jellicoe, near Geraldton, and Jane Ann Spurgeon, 25, of Oshawa, Ont.

An eighth man, Gaius Wesley, 52, escaped and was in stable condition in hospital with second degree burns to 25 per cent of his body. He was not considered to be in danger.

Wesley, a fire control technician for the ministry, was working with the others. In all, five firefighting crews were involved in deliberately burning 250 acres of logging debris near Nakina.

Ministry staff at the sites said the victims were lighting a line of fire through the dry branches and debris when the wind suddenly shifted and the flames overcame them as they tried to escape.

Premier William Davis, on hearing of the tragedy, said: "I am deeply shocked to hear of the tragic deaths of these fine young people.

"As a parent, I can understand the deep grief and despair of their families at this time. I extend to them my own deepest sympathies and that of the government in their time of sorrow."

Natural Resources Minister James Auld called the tragedy an unprecedented event and a terrible blow.

He said controlled burns were undertaken with utmost care and closely supervised.

Inquiry finds no harm in phone call to judge

VANCOUVER (CP) — Mr. Justice Peter Seaton said Wednesday he found no sinister motive or improper conduct by anyone involved with a telephone call deputy attorney-general Richard Vogel made to Richmond family court Judge Phil Govan.

Seaton's findings ended an inquiry into the call, set up after New Democratic MLA Stuart Leggatt complained in the Legislature that Vogel was interfering with the justice system.

Seaton said the charges by Govan were extremely serious and that even the slightest suggestion of government interference in the justice system would merit criticism.

Govan had ruled his court did not have jurisdiction to handle cases under the new provincial Family Relations Act and that they should be handled by federal court judges.

Judge Lawrence Goulet, chief provincial court judge, told the inquiry that Vogel phoned him to express concern over a growing backlog of cases created by Govan's rulings.

Goulet said Govan's fears that Vogel was interfering in the justice system were unreasonable.

INSIDE

French boss in tea tizzy —Page 3

Aztecs shade Caps in playoff shootout —Page 14

Eye for eye, Kurds warn —Page 25

'Save tax cuts for business' —Page 30

Background	5
Bridge	31
Classified	37-46
Comics	49
Crossword	31
Editorials	4
Entertainment	34
Family	18-20
Finance	6-9
King Fisherman	28-30
Marine Calendar	33
Names in the News	23
Provincial Court	33
Sports	12-17
Your Good Health	18

Accident fee called tough to administer

VANCOUVER (CP) — A proposal by the Insurance Corp. of B.C. to make drivers who cause accidents pay extra fees will create a burearucratic nightmare, spokesmen for private insurers say.

"If ICBC thought it had trouble collecting the old $10 driver's fee, just wait until it tries collecting this," said Walter Siemens, president of the B.C. Insurance Agents Association.

"ICBC was being accepted by the public but people are going to rebel against being billed this way."

The driver's fee, phased out in 1976, paid for a motorist's basic minimum insurance which, at that time, was $50,000. A driver's licence would not be issued without the fee being paid.

The $300 extra fee, payable when a motorist is blamed for an accident causing more than $100 damage, is part of a program announced Tuesday by ICBC to make rates fairer. The program eliminates sex, marital status and geographical location as factors in auto insurance rating.

Drivers will pay $100 a year for three years for each accident they cause.

Young, unmarried male drivers, who usually pay a high premium, will pay the same basic premium as

Page 2—New fee

Little balls of fire

It was just as if someone had shouted: "Under the B—burn."

The bingo machine with all the little numbered balls burst into flames before the eyes of about 800 game devotees at the Victoria Curling Club Wednesday night.

The machine had just been unplugged because of a problem and replaced by another when it put on its dazzling display.

As anyone might have expected, the bingo players—mostly women—passed the fiery test. Not one of them left her place or card.

"The fellows who carried the burning machine out got a big hand," said curling club manager Gord Brown.

Harmac shut again, 50th time in decade

By DONNA REIMER
Colonist correspondent

NANAIMO — All operations were shut down once again at the troubled Harmac pulp mill Wednesday.

This time it's because of a disagreement over pulp the union alleges was produced by mill supervisors during a three-week strike in July.

The mill was shut down by 8 a.m. Wednesday, making it about 50 labor disruptions at Harmac in the last nine years or so.

And most of them have been illegal wildcats.

Stan Shewaga, president of Local 8 of the Pulp, Paper and Woodworkers of Canada, said Wednesday that between 30 and 40 shipping employees walked off the job late Tuesday when a forklift driver was dismissed for refusing to move pulp produced by "scab labor."

"The company is pushing all sorts of issues on us," Shewaga said of the latest shutdown, the third for one reason or another since the strike.

"They're trying to get the guys to knuckle down and do whatever they want for the next few years."

Shewaga alleged that pulp made by staff replacing striking employees should have been fed back into the system and recycled.

Mill manager Bob Findlay confirmed the one-day suspension of forklift driver Jim Pitt, but denied the pulp in question was made by supervisors.

Findlay said the pulp was left partially-processed when the union went on strike July 5 and was dried and baled by supervisors to keep it from rotting, a common practice during mill strikes.

Brian Smith, Harmac public relations officer, said successions of shutdowns at the mill have caused customer relations problems.

He said that Harmac, "without question, has the worst labor-management relations of any pulp mill in the province."

He added that since 1970, the mill has had approximately 50 labor disruptions.

Of those, he added, more than 40 were illegal.

"The answer is not the permanent closure of the mill," Smith said.

"We're going to have to work toward better labor relations."

Schlesinger plan attacked

From Page 1

mat oil port project because it would mean more oil tanker traffic on the west coast, Foothills notes.

Phillips claims Schlesinger's memo is a personal rejection of the only route the Canadian government supports. The U.S. energy secretary, due to leave the Carter cabinet this fall, has "provocatively kept alive the one project Canada totally rejected," Foothills charges.

Foothills is asking for the Canadian government to repeat its preference for an all-land route for an oil pipeline to "place us as a country in the running for this project."

In his memo, Schlesinger says the U.S. government has "delayed for too long" getting a start on a west-to-east oil pipeline and urges that permits be issued by Nov. 15 for Northern Tier to begin testing the markets for the construction capital it needs. If the government is willing to speed up regulatory approvals for Kitimat and Transmountain by Nov. 15, they also might still be considered as viable alternatives, Schlesinger suggests.

U.S. fails to gain delay in UN Palestine debate

Colonist wire services

● U.S. blacks warn Jews of growing tensions. Page 52

WASHINGTON — President Carter has called for a delay in today's scheduled United Nations Security Council debate on the Palestinian issue but the U.S. ambassador to the UN failed to obtain a postponement Wednesday.

Andrew Young, the outgoing ambassador acting in New York on Carter's instructions, held consultations Wednesday with a number of UN delegations in his capacity as chief U.S delegate. A U.S. mission spokesman said in New York there is very little hope for agreement to defer debate.

The spokesman said Young will hold informal consultations with the entire Security Council membership this morning.

Diplomatic sources in New York said that unless there is a last-minute accord on deferment, which appears highly unlikely, the council will resume public debate at noon Victoria time.

Carter, in an interview in Burlington, Iowa, announced Wednesday he had decided to accept the unanimous recommendation of his principal advisers and try to delay Council consideration of resolutions to promote Palestinian "rights."

The president, on a combined politicking and vacation trip along the Mississippi River, also denied reports of turmoil within his administration over Mideast policy.

"There is no serious thing here," Carter said about any differences among his senior advisers.

Earlier, Robert Strauss, his special Mideast envoy, said that if a resolution is introduced boosting Palestinian "rights," the United States probably would veto it.

For the debate a UN committee has drafted a resolution affirming that "the Palestinian people should be enabled to exercise the inalienable rights of self-determination, national independence and sovereignity in Palestine."

Strauss was sent to the Middle East last week to see whether Israeli Prime Minister Menachem Begin and Egyptian President Anwar Sadat would object to a compromise U.S. resolution simply affirming Palestinian "rights" without spelling them out in a way to imply statehood.

In both Israel and Egypt, Strauss said, he found "a great deal of hesitation and concern on their parts with that alternative."

Then, at a White House meeting Tuesday morning, Strauss said, "we made a unanimous recommendation to the president that he not go forward with an independent resolution of our own and we are not going to do so."

The United States, as a permament Council member, has the power to kill, through a veto, any resolution.

The prepared draft would modify 1967 and 1973 UN resolutions that have both Israeli and Egyptian support, but are the targets of pro-Palestinian forces.

The main reason is that the resolutions refer to the Palestinians strictly as a refugee problem, with no inference that the 1.1 million living under Israeli control on the West Bank of the Jordan River and in Gaza are entitled to statehood.

Sadat and Begin have scheduled a meeting in Haifa, Israel, early next month and Strauss plans another Mideast mission after Labor Day, Sept. 3.

Ian Smith joining talk team

SALISBURY (AP) — The Zimbabwe Rhodesian government sent military planes deep into neighboring Zambia on Wednesday, striking a black nationalist guerrilla camp, the military here reported.

On the political front, black Prime Minister Abel Muzorewa announced that Ian Smith, his predecessor and long-time leader of the country's white minority, will accompany him to British-sponsored talks with guerrilla leaders in London next month.

Smith is one of two whites Muzorewa named to his 12-man delegation to the London talks.

From Page 1

New fee 'nightmare'

other drivers. The program will be implemented in six stages from March 1, 1980 to March 1 1985.

ICBC spokesman R. D. Egby disagreed with Siemens. Egby said that people who don't pay the $300 surcharge will be easy to trace because they have to give their addresses on accident reports and when claims are settled.

Siemens said ICBC should give young male drivers additional safe-driving discounts to make their rates compatible with other motorists.

"Now there's the question of whether ICBC will get enough money from the penalties to pay for the program," he said. "So the base rate will probably have to be raised.

"I'm not opposed to people paying for accidents. I just don't like the way it's being done."

Fred King, of the Royal Insurance group, said 80 per cent of drivers will subsidize the under-25 male drivers under the new program.

ICBC will use $55 million from its rate stabilization fund to pay for the initial lowering of premiums for young drivers.

"The art of conversation lies in listening"

5 Year Guaranteed Investment Certificates

Interest paid annually.

11%

724 Fort Street
Victoria, B.C. V8W 1H2
Phone: 383-4141
Member of Canada Deposit Insurance Corporation

FirstCity Trust
Formerly City Savings and Trust

ACCOUNTANT

Experienced Accountant is required by a local Construction firm with Head Office in the Keating Area. Salary negotiable depending on experience. Send resume to:

OSBORN WATTS & CO.,
CHARTERED ACCOUNTANTS,
550-645 FORT ST.,
VICTORIA, B.C. V8W 1G2

Diefenbaker buried

From Page 1

police pomp he had requested.

As his coffin was lowered, a bugler pierced the Prairie hush with *The Last Post*, a piper followed with *Lament* and military guns cracked out a 19-gun salute.

In his eulogy, Clark described Diefenbaker as a great populist and a man of passion.

"We are not here to pass judgment on John Diefenbaker," Clark said. "We are here to celebrate the frontier strength and spirit of an indomitable man, born to a minority group, raised in a minority region, leader of a minority party, who went on to change the very nature of his country.

"When any man dies after nearly 84 full years, there is a mixture of memories. With this man, there is certain knowledge that he leaves his country better, broader, prouder than he found it."

Clark said that Diefenbaker always had a personal view of issues that was "strongly held, forcefully offered, vigorously defended."

The late prime minister "did not tiptoe through public life of Canada — he strode through."

Clark described Diefenbaker as a patriot and a man devoted to a country where all citizens are equal.

The prime minister said he considered it appropriate that Diefenbaker should be buried in Saskatchewan, the province that he represented in Parliament since 1940.

"He was, above all else, a man of the Prairies," Clark said. "His populism was inspired in this open land."

Diefenbaker's body arrived in this central Saskatchewan city Tuesday night.

Thousands were at his home city of Prince Albert, 150 kilometes north of Saskatoon, and thousands more paid last respects here.

After spending the night on the train, Diefenbaker's body was placed in a hearse by eight red-coated Mounties for a cavalcade through Saskatoon to the university, where he lay in state for several hours before the burial.

Politicians and academics, including Saskatchewan Premier Allan Blakeney and university president R. W. Begg, paid tribute. Then hundreds of citizens walked past his coffin.

Later, Diefenbaker's body was moved to Convocation Hall, through the university where he studied and acted as chancellor. His body was then taken to the burial site.

A poem, *The Supreme Sacrifice* by John F. Arkwright, was read.

Aside from political leaders, academics and cronies from politics, the burial was attended by what constituted his family — the daugher by a previous marriage of his late wife, Olive, Mrs. Caroline Weir, her husband, Don, and their five children.

Western winner

WINNIPEG (CP) — Five tickets worth $100,000 each and five worth $10,000 each were picked in the Western Express lottery draw Wednesday night.

The $100,000 tickets are 2364957, 1869821, 1182135, 3195369 and 2525506.

The $10,000 tickets are 2676511, 3318131, 1697837, 2042723 and 1773658..

There are prizes of $1,000 for tickets with the last six digits of the top draws, $100 for tickets with the last five digits and $25 for the last four.

The weather

Aug. 23, 1979

Sunny with a few cloudy periods, chance of isolated showers and thundershowers late in the day. Winds mainly light. Wednesday's precipitation: 11.0 mm. Sunshine 6 hours 54 minutes. Recorded high and low at Victoria airport 22 and 11. Today's forecast high and low 23 and 11. Today's sunrise 6:18, sunset 8:14. Moonrise 7:15 a.m., moonset 8:43 p.m. Friday outlook: mainly cloudy with a few showers.

East coast of Vancouver Island — Sunny with cloudy periods, morning fog patches in low-lying areas, chance of isolated showers and thundershowers late in the day. Winds light. Recorded high and low at Nanaimo 25 and 14. Forecast high and low 25 and 11. Friday outlook: mainly cloudy with a few showers.

West coast of Vancouver Island — A few cloudy periods, patches of morning fog along the coast. Winds light. Forecast high and low at Tofino 22 and 11. Friday outlook: cloudy with a few showers.

North coast of the Mainland — A few clouds, patches of fog and drizzle near the coast. Winds occasional moderate southeasterly. Forecast high and low 20 and 10. Friday outlook: cloudy periods and a few showers.

Extended outlook, Saturday through Monday — Mainly cloudy with a few showers Saturday, sunny periods Sunday and Monday, near seasonal temperatures. Highs 19 to 24. Lows 10 to 12.

READINGS

	Max.	Min.	Precip.
St. John's	15	10	0.8
Halifax	19	12	—
Fredericton	21	14	—
Charlottetown	20	11	—
Montreal	24	10	—
Ottawa	24	12	—
Toronto	27	12	—
Thunder Bay	20	9	3.0
North Bay	24	9	—
Kenora	20	17	22.4
Winnipeg	22	18	6.6
Churchill	9	6	—
The Pas	15	10	—
Brandon	23	14	—
Regina	22	9	—
Saskatoon	22	9	—
Prince Albert	19	8	—
North Battleford	21	8	—
Swift Current	23	7	—
Medicine Hat	27	11	—
Lethbridge	27	11	—
Calgary	25	7	—
Edmonton	23	5	—
Cranbrook	27	14	—
Castlegar	30	15	11.0
Penticton	30	17	3.2
Revelstoke	30	16	3.0
Vancouver	23	15	4.8
Prince Rupert	19	9	—
Terrace	25	13	—
Stewart	24	9	—
Port Hardy	20	14	5.0
Tofino	19	15	12.3
Comox	23	16	14.6
Prince George	28	7	—
Williams Lake	26	10	—
Kamloops	32	21	—
Dawson City	18	3	—
Whitehorse	19	5	—
Fort Nelson	16	13	—
Fort St. John	23	10	—

TIDES FOR MONTH OF AUGUST
TIDES AT VICTORIA
(Tides listed are Pacific Standard Time)

	Time	Ht	Time	Ht	Time	Ht	Time	Ht
	H M	Ft.	H M	Ft.	H M	Ft.	H M	Ft.
23	0155	7.6	0920	2.7	1630	7.4	2140	6.1
24	0255	7.5	0945	3.2	1655	7.5	2220	5.7
25	0340	7.2	1020	3.7	1710	7.6	2310	5.3
26	0430	6.9	1055	4.2	1730	7.7	2355	4.9
27	0515	6.6	1125	4.8	1800	7.8		

TIDES AT SOOKE

	Time	Ht	Time	Ht	Time	Ht	Time	Ht
	H M	Ft.	H M	Ft.	H M	Ft.	H M	Ft.
23	0105	8.9	0835	3.2	1500	8.1	2040	6.1
24	0150	8.7	0900	3.6	1540	8.2	2130	5.9
25	0230	8.4	0940	4.1	1600	8.3	2210	5.6
26	0320	8.0	0955	4.6	1620	8.4	2245	5.4
27	0400	7.6	1030	5.2	1650	8.5	2350	5.2

TIDES AT FULFORD HARBOUR

	Time	Ht	Time	Ht	Time	Ht	Time	Ht
	H M	Ft.	H M	Ft.	H M	Ft.	H M	Ft.
23	0430	9.1	1100	3.2	1815	10.3		
24	0005	6.8	0500	9.0	1135	3.7	1840	10.2
25	0035	6.3	0555	8.9	1210	4.3	1905	10.2
26	0100	5.8	0655	8.8	1235	5.0	1920	10.1
27	0140	5.4	0750	8.6	1315	5.7	1955	10.1

Would you put up a sign like this and not live up to it?

Our Pledge: friendly service and a clean station.

Promises are one thing. Putting them up in bold letters is another. That's why we really want you to come into our station and find out for yourself. We not only want to give you high-quality Esso gasolines and lubricants, we also want to give you friendly service and clean, attractive stations. We want you to come back. So we have to follow through, don't we?

Esso
The Performance People.

to sell... SPELL IT OUT IN CLASSIFIED
PHONE 386-2121 MON.-FRI. 8-6
SAT. 8-5:30

The Daily Colonist.
Section Two Thursday, August 23, 1979 Page 11

First Annual '79 CLEAR-OUT SALE . . . Right NOW!! HURRY!!
WILLE Dodge · Chrysler

Port Alberni gears for new transit system

By JOHN HENDERSON
Colonist correspondent

PORT ALBERNI — Starting Jan. 1, 1980, Port Alberni will have a new and enlarged public transit system.

The new system, proposed by the B.C. Urban Transit Authority after several months of study in the city, was adapted unanimously by city council with only minor amendments.

It will increase the cost of public transit from a current budget of $54,000 to $80,000 in its first year, on the basis of a 75-25 per cent cost split with the authority.

The cost will increase even more when the cost-sharing is changed to a 60-40 split in future years.

The new system will incorporate two new buses to service the six new routes, which supplant the present two major routes in the city.

Under the new structure, several areas of the city which previously had no close access to public transit will be supplied with a service which the authority claims will supply a maximum of a one-quarter-mile walk from any part of the city to reach a public bus line.

There will be a 60-mile service over most of the system, with 30-minute service on two of the most heavily used downtown routes, from 7:30 a.m. to 6 p.m. Monday through Saturday.

After 6 p.m. weekdays, there will be 60-minute service on three revised routes.

One major addition to the new service will be the installation of three transfer points at which riders may change from one line to another — one at Third and Argyle, one at Echo Centre and one at Gertrude and Johnston.

The transfer points will allow riders to go in either direction within the three major areas of the city served by the system, thereby cutting down considerably on riding time.

Principal increase in service is provided in the Southport area, where 1,600 people who had previously not had access to public transit before will be provided with service. This has been a principal residential growth area in the city in recent years.

Residents in the Cameron Heights, Ravenhill, 16th Avenue and E. J. Dunn districts will now have direct access to regular bus service.

The new Alberni Mall will have regular service as the eastern terminus of the new Northport routes.

The MacMillan Blodel mills will not have any new service added, however.

The authority proposal states that the hours of shift change and the adequate parking facilities at the mills indicate little need for any service directly to the mills.

Projections with the new system are for a total annual bus mileage of 171,581 miles at a total cost of $303,161.

On terms of the new system increasing the service, but at considerably greater cost, the authority is recommending that a fare increase from the present 25-cent fare to a 35-cent fare for adults to be instigated at the same time as the service is inangurated.

It will be the first increase in public transit fares in the city in eight years.

Students will be charged 25 cents, while senior citizens will pay 15 cents.

Start-up costs will include the purchase of some 200 poles by the city on which the authority will place bus stop signs. Cost of the leases of the two new vehicles will be $1,000 per year.

The authority will absorb the costs of new timetables and the advertising to introduce the new system to the public.

Dolls prove challenge for couple

By RUTH McKELLAR
Colonist correspondent

COURTENAY — A lifelong affair with dolls has led Mary Slemin to an unusual job and has also involved her husband Chuck in an unusual and challenging way.

The Slemins operate a doll hospital from their home on Powerhouse Road near Courtenay.

It is, however, much more than just a hospital.

The couple has studied dolls of past centuries and also has completed a course in textiles and fabrics.

The only registered doll hospital on Vancouver Island, it has been run by the Slemins for five years.

It was a doll of Mary Slemin's mother which began her interest in dolls and which led to her starting a collection of international dolls.

Mary Slemin still has her mother's doll, which sits in a place of honor among the dolls of many eras that she has now collected.

The hospital averages about 250 dolls each month for repair.

SOME OF THE WORK IS OF a minor nature, such as wig replacement or a new pair of shoes.

However, the challenge comes when a doll is brought in for major surgery.

Mary Slemin says doll collecting is a major hobby and as well, many people are bringing dolls from their attic or basement to give to grandchildren.

These are the dolls that the mice have feasted upon or whose hands and feet have been broken during some move, or whose clothes have begun to rot.

The majority of these faults can be fixed by either Mary or Chuck Slemin.

Chuck Slemin does the major body work by making feet, hands, toes, fingers and in fact most of the body repair work.

DOLLS WHICH ARE STUFFED, such as old leather dolls, are often restuffed and when a replacement part cannot be moulded, Chuck carves the part to perfection from yellow cedar. In addition, the couple has a "doll boneyard" made up of dolls with parts missing which cannot be replaced.

However, many of the remaining parts can still be used.

To qualify herself for the work Mary began with a course offered by California Lifetime Career Schools.

It took two years of a correspondence course before Mary obtained her certificate, but since that time she has spent many hours on research.

Her library will furnish almost any information on a doll from any era. Doll composition is one of the fascinating aspects of the work: How to repair porcelain, bisque china, paper mache bodies, or cloth-covered straw.

—Ruth McKellar photo

Slemins display veritable treasure of old and intriguing dolls

HIS WORK WITH PORCELAIN has led Chuck into another field, that of fine, often very old, china repair.

The Shirley Temple doll is one of the most collectible dolls today, Mary Slemin said.

Because of her work, Mary Slemin's friends have often presented her with dolls and she is a garage and basement sale hunter, where very old dolls are found.

They now have a collection of dolls for sale, all repaired and authentically dressed in the costume of the day and the materials of the day.

A doll from the 1800s would never be dressed in nylon or polyester if it was a patient in the Slemin hospital.

THE COURSE IN FABRICS which the Slemins took also helps them in their work at the Courtenay Museum, where gowns of bygone ages are often brought in and require extensive repairs.

Doll collecting has been a popular hobby in Canada for about 40 years.

"Dolls are educational as well as a nostalgic item," Mary Slemin said.

Dolls are also looked upon as a therapy for elderly women, who may now be in an extended-care unit.

They may not have been allowed to actually play with the doll as a child and often ask a family member to bring the doll from the attic.

Mary says family members are often skeptical about the dolls but usually find one tucked away in a trunk.

REPAIRED AND TAKEN to the elderly patient, the doll becomes pure nostalgia.

They have repaired leather, wood and a variety of other doll bodies, including one with paper mache hair.

Chuck's workshop also has unusual dolls: A Japanese thumb-sucking doll and old walking doll from 1875.

Dolls come from all across Canada and from Europe for repair in the Slemin hospital, where they are treated with care they deserve.

In Mary Slemin's collection is a doll that was made in the late 1700s.

In addition to all of the other work Chuck does, he still makes apple dolls in a setting of miniature handmade furniture.

THE SETTINGS ARE A popular Christmas gift and he will begin work on these soon.

Orders are taken for the settings and can be made to fit any circumstance such as the coalman, the milkman, doghouse or any other item of interest.

Mary Slemin's eyes sparkle when she talks about dolls and her busy fingers and artistic ability, combined with that of her husband, have developed a business which is beginning to pay and also provides hours of interest for the couple.

Business request opposed

By DEREK RHIND
Colonist correspondent

DUNCAN — The Duncan Downtown Business Association is not likely to get office space at City Hall, following opposition to the request from city council at its recent meeting.

The main opposition to the DDBA's request was that the business association is not a community or public group.

The use of the office space formerly occupied by Duncan-Cowichan Summer Festival Society executive director Peter Ladner, was requested by the DDBA's executive director Barry Blow.

Blow said the office space was ideal because "its proximity to the city's business core makes it an excellent theatre of operations."

Ald. Doug Barker opposed the request. He said: "We (council) shouldn't give rent-free space to a commercial organization."

Ald. Dorothy Sellars questioned whether the city could rent or allow public property to be used by a business organization.

Mayor Ken Paskin thought Sellars "was correct. We can't. But we will have to find out."

Sellars said: "There are many vacant office spaces available downtown. I don't feel we should rent to commercial organizations."

The matter was referred to council's administration committee for clarification.

A second request from the DDBA that the city designate the Duncan railway station as an historical building, received more favorable consideration from council.

The DDBA said the restoration of the station was one of its special projects.

"The association feels that the station, which stands at the city's hub, is an excellent example of the city's antiquity.

"As such, it should be a delight rather than an eyesore to the viewing public."

The DDBA said it had opened negotiations with CPR Supt. H. L. MacAullay and had established the Duncan Station Restoration Fund at the Bank of Montreal, Duncan, in order that the public may participate in this venture.

The DDBA's aim was to restore the station for the 1980 tourist season.

The association said "it would be most helpful if the city would give early consideration to the designation of the station as a historical building. Then the DDBA can move on its applications to the appropriate funding bodies."

Ald. Doug Barker said he was "at a loss to know whether to condone or condemn the request because the city had not yet passed its Heritage Advisory Committee Bylaw."

"But this request is too important to ignore," he said.

Paskin agreed but said that "although the idea is good, we are not in a position to designate this building until our committee is formed.

Ald. Mike Coleman said: "We should encourage the DDBA in this project. The whole railway station has been an eyesore for many years."

Council referred the matter back to its administration committee and will write the DDBA endorsing its proposal and informing the association that council is in the process of forming its heritage committee and passing the necessary heritage bylaws.

Barker said: "What concerns me is that the DDBA is starting its restoration fund, but we have yet to get the building from the CPR."

Cowichan Historical Society representative Myrtle Haslam appeared before council to request that council give its support to a joint request to the three levels of local government involved—Duncan, North Cowichan and the Cowichan Valley Regional District—that the activity centre be used as a museum site.

Mrs. Haslam said: "The building is ideal for a museum. It would not cost anyone anything to transfer the building over for a museum."

Paskin agreed, saying "it's time we took the responsibility to see that the artifacts of this area are not taken out and sold to other areas."

Paskin said he had already had informal meetings with the heads of the other two local governments involved, Mayor George Whittaker, North Cowichan, and Leo Kuta, chairman of the regional district.

"They were not too enthusiastic about the changeover. We would still have to get the consent of the other two governing bodies," Paskin said.

Ald. Mike Caljouw said a meeting of all the parties concerned should be arranged as soon as possible.

Council resolved to endorse the CHS request and that the activity centre building be used as a possible site for the museum.

Council also agreed to meet with the two other governing bodies concerned.

School-opening fears allayed

By DEREK RHIND
Colonist correspondent

DUNCAN — The opening of a new school, vandalism, scholarships and speed limits were among the topics discussed by Cowichan school board at its recent meeting.

Works superintendent George Routley informed the board that the opening Sept. 4 of Discovery elementary achool at Shawnigan Lake would go ahead as originally planned.

Fears had been expressed that the school would not open on schedule, due to the necessary completion of a temporary sewage disposal facility.

The $600,000 school will contain six rooms, gymnasium, administration and library and is off Renfrew Road at Shawnigan Lake.

The school's students will come mostly from the Elsie Miles elementary school, located about two miles away.

This will alleviate the pressure from that school, which has been housing many of its students in portable classrooms.

Discovery school was originally intended to be a community school operated in conjunction with the regional district but this idea was abandoned several years ago, with the failure of other levels of government to participate.

District highways manager G. W. Harper outlined his department's plans for highway control at the new school.

"A boy-girl silhouette sign will be erected on Renfrew Road, east and west of the school site, as well as at Mason's store.

"A school zone will be established on McKeen Road in the vicinity of the school."

Harper said there would not be a school zone on Renfrew Road as "traffic volumes on this road are low and adequate gaps in traffic occur to permit safe crossing of the road."

"Widening of the paved shoulder from Shawnigan village to Worthington Road will be undertaken in the near future and will provide adequate walking area for school children," said Harper.

Routley also reported that several outbreaks of serious vandalism had occurred in district schools during the summer holidays.

He said that one night's activities at Crofton school had resulted in $1,500 of glass breakage, "while Mt. Prevost School had received over $1,000 damage in broken windows."

"The vandals had used a piece of two-by-four and gone along breaking every window systematically."

Other schools that had received window damage were Duncan elementary, Koksilah, Mt. Brenton and Mill Bay.

"Last Sunday night there was a break-in at Koksilah school and a chainsaw was stolen. We have had this continuous aggravation all summer long," Routley said.

District scholarship committee chairman Jim Morgan said: "Following an Aug.20 review of applications of 20 district candidates, seven winners were picked to receive the education ministry's $1,000 scholarship awards."

Award winners are Heather Blasko, Cowichan senior high; Peter Davies, Cowichan; Jacqueline Koenders, Cowichan; Marcella Lederer, Cowichan; Brenda Roozendaal, Cowichan; Cindy Schiller, Chemainus high; Natalie Stanko, Cowichan.

The scholarship awards are awarded in 1979 to one per cent of the 1978 Grade 12 enrolment in the school district, resulting in seven scholarships being available this year.

All Grade 12 students in regular attendance at the school, public or independent, within the boundaries of the school district were eligible, provided they could meet the criteria for the awards.

Morgan said cheques will be mailed to all successful candidates, along with a scholarship certificate, signed and awarded by Education Minister Pat McGeer.

In addition to the local district awards, 14 students from the five high schools within the district qualified for $1,000 provincial scholarship awards.

These awards are based upon education ministry scholarship examinations.

The top-ranking candidate in these examinations was Jochen Wolfgang Bohm of Shawnigan Lake school.

Meanwhile, Trustee Alan Hussey moved that the ministry of highways be informed that the board is prepared to keep its crossing guard at the Koksilah School crossing, on the Trans-Canada Highway, until the highway is four-laned.

This would be conditional on the speed limit being kept down to 50 kmh for that area, until an overpass is completed.

Police are on hit parade

CUMBERLAND — They are singing two well-known songs again in Cumberland: What shall we do with the regional board and Where oh where have police gone?

Both are on the hit list with aldermen.

Mayor William Moncreif called the policing in Cumberland a "band-aid approach."

The mayor said his phone and that of the administrator ring constantly with complaints of all kinds.

He suggested that the former method of having a village policeman worked better than the present system of policing from Courtenay.

"What we need is two policemen in the village."

However, he did not blame the constables but rather the bureaucracy in Victoria.

He said when the village approached the police commission with the problem, the commission agreed that a change was required.

However, Moncrief said, when RCMP officers came from Victoria, the word was no changes would be made.

Moncrief asked what alternative the village had and was told "none."

The most critical requirement in Cumberland is two policemen, he said, and added that "I would love to pay for them."

Undaunted by past failures, the aldermen will raise the matter again at the Union of B.C. Municipalities meeting next month.

At the same meeting they will talk to Municipal Affairs Minister William Vander Zalm about council's views on regional boards.

Cumberland will tell him that issues which deal with District 71, basically the Comox Valley, should not be voted upon by directors from Campbell River, Zeballos and other North Island areas.

Only issues financed over the whole region should go to the regional board, Moncrief said.

Adanacs rally to square series

COQUITLAM — Larry Smeltzer did his best but he couldn't keep Victoria Shamrocks in front all night.

The all-star netminder turned aside 58 shots but no Shamrock could manage more than a single goal and Coquitlam Adanacs scored a 14-11 overtime triumph to square the best-of-seven Western Lacrosse Association final at 1-1.

The third game is 8 p.m. Friday at Memorial Arena and the fourth game is Saturday in Coquitlam.

Smeltzer was brilliant in the early going. He stopped 20 shots in the first period as the Shamrocks jumped to a 5-0 lead and he stopped another 20 in the second period but the Irish lead dropped to 6-5.

The Shamrocks got their offence working early in the third period and took a 9-6 lead but a defensive lapse in the final minutes resulted in Coquitlam scoring four goals in three minutes and 19 seconds.

George Dean, a junior recruit, scored at 15:35, Mark Valastin scored at 17:29, Tim Kelly counted at 18:11 and Valastin scored again at 18:54 to make it 10-9 for the Adanacs.

Kevin Alexander's only goal of the game came with 35 seconds remaining and forced overtime.

Coquitlam dominated the overtime and took a 14-10 lead before Victoria's Jim Boyd closed out the scoring for the night.

Shamrock general manager Leon Hall said that the Shamrocks had plenty of opportunities but didn't capitalize.

"We should have been ahead 10-0 in the first period," said Hall.

The Shamrock big guns had their shooting problems. Alexander, who had 25 goals in six playoff games, took 15 shots, five missed and he wound up with only one goal and two assists. Jim Lynch, second in Shamrock playoff scoring, took 12 shots, four missed the net and only one beat goaltender Greg Thomas.

Thomas, getting his first action of the final, stopped 39 shots, including three in overtime.

Victoria didn't fare too well at the hands of the officials as they took 11 of 15 minor penalties.

Chris Hall had a goal and two assists for the Shamrocks and other scorers were Bob Cool, Norm Baker, Ranjit Dillon, Joe McCrea, Dave Thomson, Ivan Thompson and Art Webster.

Mike Reelie scored three times for Coquitlam, Dan Wilson and Kelly had two goals and three assists each and Valastin scored twice.

Aztecs top 'Caps in shootout

PASADENA, Calif. (AP) — Los Angeles Aztecs defeated Vancouver Whitecaps 3-2 in a North American Soccer League quarter-final playoff game Wednesday night that was decided by a shootout before 21,213 Rose Bowl fans.

The second game in the two-game series is scheduled for Vancouver on Saturday night.

The Aztecs came from two goals behind with Bob Sibbald forcing overtime with a goal 1:44 from time, then had to recover again when Vancouver took a brief lead in the shootout.

Vancouver scored first in the shootout as Bob Lenarduzzi drove the ball past Dave Morrison — brought in especially for the shootout. With the teams alternating shots, the Aztecs missed twice before going ahead on shots by Johann Cruyff and Walter Wagner.

Morrison stopped the second, fourth and fifth shots by Bob Bolitho, Carl Valentine and Alan Ball, respectively. Vancouver's third shot by Willie Johnston hit the right goalpost.

Valentine scored both Vancouver goals in regulation time while Hubert Smeets got the first Aztec counter.

The tying goal came for the Aztecs on a free kick after a foul. Cruyff kicked to Chris Dangerfield breaking into the penalty area, and when Dangerfield relayed the ball to Wagner it bounced off Wagner's heel directly to Sibbald, who scored from about 12 yards.

Another Los Angeles victory would end the series, but a Vancouver win would be followed by a 30-minute mini-game to decide the series champion.

San Diego blanked Chicago 2-0 in another Wednesday game.

Stamps earn win on two field goals

REGINA (CP) — Calgary Stampeders edged Saskatchewan Roughriders 6-5 Wednesday in a bumbling Canadian Football League contest played before 20,790 fans.

Kickers accounted for all the scoring in the heavily defensive game, marked by costly penalties, fumbles and interceptions, largely at Saskatchewan's expense.

Calgary got field goals of 47 and 34 yards from J. T. Hay. Bob Macoritti replied for Saskatchewan with singles of 68 and 67 yards and a 42-yard field goal.

The loss was the sixth straight for winless Saskatchewan. Calgary tied Edmonton for second place in the Western Conference with the win, one point behind the B.C. Lions, who have played one more game.

Saskatchewan threatened to tie the game in the dying seconds after Dave Kirzinger earned a rough-play penalty. When tempers flared, Calgary was also assessed a penalty for objectionable conduct, producing a 25-yard loss and putting them back to their own 26.

That forced the Stampeders to kick instead of just grounding the ball. Saskatchewan's Al Chorney took Mike McTague's punt and kicked it back. But he was about 10 yards short of the single that would have tied the game.

Both teams swapped quarterbacks freely throughout the game, with Tom Clements and Larry Dick seeing action for Saskatchewan and Ken Johnson and John Hufnagel making calls for Calgary.

CALGARY 6, SASKATCHEWAN 5

First Quarter

Sask — Single Macoritti 68 yards 3:00

Second Quarter

No scoring

Third Quarter

Cal — FG Hay 47 yards 4:27

Sask — FG Macoritti 42 yards 7:58

Fourth Quarter

Cal — FG Hay 34 yards 4:54

Sask — Single Macoritti 67 yards 8:51

Calgary	0 0 3 3	— 6
Saskatchewan	1 0 3 1	— 5

Attendance: 20,790.

	Cal.	Sask.
First Downs	12	13
Yards rushing	72	75
Yards passing	90	157
Net offence	150	193
Passes made-tried	14-27	14-26
Interceptions by	1	0
Punts-average	14-41	14.49
Fumbles-lost	4-2	2-1
Penalties-yards	10-65	9-70

Net offence is yards passing plus yards rushing, minus team losses.

Individual

Rushing: Calgary, Crump 11-52, Burden 6-17, Saskatoon, Strickland 11-36, Clements 3-15.

Receiving: Calgary, Forzani 3-28, Viccars 2-19. Saskatchewan, Kinch 5-57, Fellner 3-39.

Passing: Calgary, Johnson, 10-19, 57 yds., 0 intercept, Hufnagel, 4-8, 33 yds., 0 intercept; Saskatchewan, Clements, 7-14, 78 yds., 1 intercept, Dick, 7-12, 79 yds., 0 intercept.

Western Conference

	G	W	L	T	F	A	P
B.C.	7	5	1	1	142	99	11
Calgary	6	5	1	0	118	90	10
Edmonton	6	4	0	2	203	90	10
Winnipeg	6	1	5	0	85	169	2
Sask.	6	0	6	0	76	155	0

Eastern Conference

Montreal	6	4	2	0	106	85	8
Toronto	6	4	2	0	93	81	8
Ottawa	6	2	3	1	132	122	5
Hamilton	7	1	6	0	99	163	2

NEXT GAMES: Tuesday — Calgary at B.C.; Saskatchewan at Winnipeg; Toronto at Edmonton.

Alarcon
. . . played well here

B.C. cup team ahead Alarcon's 67 tops field

BRANTFORD, Ont. (CP) — Rafael Alarcon of Guadalajara, Mexico, fresh from victory in last weekend's invitational at the National Golf Club, shot a five-under-par 67 Wednesday to take the first-round lead in the Canadian amateur golf championship.

Alarcon, 21, fashioned seven birdies and two bogeys over the 6,598-yard, par-72 Brantford Golf and Country Club to take a two-shot lead over Graham Cooke of Dorion, Que., and Grant Turner of Chelmsford, England.

Rob Phillips of Jackson's Point, Ont., was alone in third spot with a two-under 70.

Only six players managed to break par over the lush, hilly course that played a few strokes tougher in the afternoon after the wind picked up.

Graham MacIntyre of Armdale, N.S., rode a roller-coaster round to a one-under 71. Included in MacIntyre's round were six birdies and five bogeys.

MacIntyre was tied with Bill Buttner of the U.S. as the only other player to manage a sub-par round.

Alarcon is no stranger to the Canadian Amateur, making his fourth consecutive appearance.

In his first start, while only 17 years of age, he tied for first with Jim Nelford of Burnaby but lost on the second playoff hole in a tournament played at Victoria's Royal Colwood course. The following year he continued his good showing with a third-place finish before slipping to 18th last year.

Alarcon wasn't entirely pleased with his 67.

"I'm not surprised at all to shoot a 67," he said. "Why should I be? I should have shot a 64 today."

After three consecutive birdies, Alarcon missed a six-foot birdie putt on No. 14 and his score flattened out to the par level for the remaining holes.

"I lost my concentration on No. 14 after I missed that putt from six feet," he said. "I get mad every time I miss a putt from within 10 feet."

Alarcon played a near-perfect round, missing just one fairway and three-putting on only one occasion. In all he took only 28 putts.

Cooke, who finished third in the 1979 Ontario Open, played in the winds of the late afternoon but didn't have a bogey.

"The wind was a bit of a problem," he said. "It was gusting around and it was hard to determine which way it was blowing. Club selection was difficult."

Turner's round was in direct contrast to both Alarcon's and Cooke's as he hit only four fairways.

"It's much more exciting and much more fun to play a round like I did today where you are scrambling all over the course," he said.

Phillips, 21, who attends Guilford College in Greensboro, N.C., was pleased with his game from tee to green but not his putting.

"If I had of had a hot putter I could have been real low, six or seven under par," he said. "It seems like I was putting for birdies all day."

Gary Cowan of Kitchener, Ont., the 1961 champion, shot a 78, due mainly to two balls he hit out of bounds.

Nick Weslock of Burlington, Ont., a four-time winner of the amateur, was in a large group at 75.

British Columbia took a seven-shot lead in the Willingdon Cup interprovincial team matches with a 216 total.

Manitoba and Quebec were tied for second at 223 while Ontario, winners of the last two Willingdon Cups, was fourth at 226.

They were followed by Nova Scotia, 229; New Brunswick, 229; Alberta, 231; Saskatchewan 234; Prince Edward Island, 244 and Newfoundland, 250.

Consistency was the key for British Columbia with three of its members firing 72s, Doug Roxburgh, Steve Berry and Kelly Murray. The other member of the Vancouver-based group, Rick Gibson shot an 81.

The Willingdon Cup isa 36-hole affair, with scoring based on the low three scores of each provincial team for the first two rounds of the amateur.

Cooke was the low shooter among the Willingdon players with a 69.

Craig Dearden of Winnipeg led the Manitoba team with an even-par 72.

Roxburgh, who won the amateur in 1972 and 1974, Berry, Murray, and Dearden were in a group of seven golfers who shot an even-par 72 on the day.

The field of 164 will be reduced to the top 70 and ties following today's second round.

Among those needing a good round today if there are to play in the last two rounds is Dr. Dave Mick of Victoria, several times a member of the B.C. Willingdon Cup team. He carded an 82.

★ ★ ★

Willingdon Cup

BRANTFORD, Ont. (CP) — First-round standings after Wednesday's play in the Canadian interprovincial golf championship for the Willingdon Cup (best three scores from each team count in total):

British Columbia

Steve Berry, Vancouver	37-35 — 72
Kelly Murray, Vancouver	38-34 — 72
Doug Roxburgh, Van.	35-37 — 72
Rick Gibson, Vancouver	41-40 — 81
Total 216	

Manitoba

Craig Dearden, Winnipeg	35-37 — 72
Bill Parker, Winnipeg	39-36 — 75
Terry More, Winnipeg	36-40 — 76
Terry Hashimoto, Wpg.	43-42 — 85
Total 223	

Quebec

Graham Cooke, Dorion	36-33 — 69
M. Batten, Maple Grove	36-40 — 76
P. Archambault, Laval	38-40 — 78
J. L. Lamarre, Candiac	44-41 — 85
Total 223	

Ontario

Paul Davis, Whitevale	38-35 — 73
B. Berdock, Woodbridge	38-37 — 75
Tom Faulds, London	38-40 — 78
John Ervasti, London	38-40 — 78
Total 223	

Nova Scotia

G. MacMillan, Kingston	38-38 — 76
G. MacIntyre, Armdale	35-36 — 71
John Bryant, Armdale	39-43 — 82
R. Dumeah, Liverpool	41-41 — 82
Total 229	

New Brunswick

M. Mackay, Fredericton	39-35 — 74
H. Hansen, Four Falls	38-38 — 76
M. Breen, East Riverside	40-39 — 79
J. Breen, East Riverside	42-40 — 82
Total 229	

Alberta

Keith Alexander, Edm.	36-39 — 75
Randy Hill, Edmonton	37-41 — 78
Doug Lecuyer, Edmonton	37-41 — 78
Ken Tamke, Edmonton	39-39 — 78
Total 231	

Saskatchewan

Randy Avram, Regina	35-40 — 75
Tom McNall, Regina	40-40 — 80
R. Stewart, Prince Abt.	40-40 — 80
B. Bamford, Saskatoon	41-45 — 86
Total 235	

Prince Edward Island

Lee Brammer, Sherwood	39-42 — 81
Ron Garrett, Montague	41-40 — 81
D. Campbell, Sherwood	41-41 — 82
M. Winslow, Charlotte.	41-41 — 82
Total 244	

Newfoundland

Jim Strick, St. John's	39-41 — 80
Bill Hryniw, St. John's	39-46 — 85
Rayner Lamb, St. John's	44-41 — 85
G. Chaulk, Stephenville	44-47 — 91
Total 250	

Rafael Alarcon, Mexico	33-34—67
Grant Turner, England	32-37—69
Graham Cooke, Que.	36-33—69
Rob Phillips, Ont.	34-36—70
Bill Buttner, U.S.	36-35—71
Graham MacIntyre, N.S.,	35-36—71
Steve Berry, Vancouver	37-35—72
Doug Clarke, U.S.	34-38—72
Craig Dearden, Manitoba	35-37—72
Kelly Murray, Vancouver	38-34—72
Greg Olsen, Que.	36-36—72
Doug Roxburgh, Van.	35-37—72
Warren Sye, Ontario	34-38—72
Rick Borg, U.S.	35-38—73
Paul Davis, Ontario	38-35—73
Bill Holzman, Ont.	34-39—73
Gregg Jones, U.S.	38-35—73
Jose Martinez, Mexico	38-35—73
Michael Millman, Ont.	37-36—73
Jeff Van Vliet, Ont.	35-38—73
Newton Walpert, Que.	38-35—73
Marc Balen, U.S.	38-36—74
Rob Dew, Ontario	38-36—74
Dave Douglas, Vancouver	36-38—74
Steve Hayles, Toronto	38-36—74
Mike MacKay, Fredericton	39-35—74
Rob Street, Bolton, Ont.	37-37—74
Keith Alexander, Alta.	36-39—75
Randy Avram, Sask.	35-40—75
Bruce Berdcock, Ont.	38-37—75
Bruce Brewer, Ont.	38-37—75
Tom Elfers, U.S.	37-38—75
Lou Molner, Ont.	37-38—75
Bill Parker, Winnipeg	39-36—75
Craig Peterson, Brantford	37-38—75
Eric Reid, Calgary	38-37—75
Tom Rippon, Vancouver	38-37—75
Ian Thomas, London	36-39—75
Ken Wasslen, Calgary	38-37—75
Nick Weslock, Ont.	38-37—75
Rick Zokol, Vancouver	38-37—75

Bench reaches top of homer ladder

CINCINNATI (AP) — Johnny Bench became Cincinnati Reds' all-time home run leader Wednesday night with a three-run, fourth-inning homer that paced the Reds to a 7-2 victory over Montreal Expos.

It was Bench's 15th home run of the National League baseball season and his 325th with the Reds, one more than Frank Robinson. Bench became the club's all-time runs-batted-in leader earlier this season.

Mike LaCoss, 14-5, scattered eight hits for the victory and Steve Rogers, 11-8, was the loser.

George Foster hit a two-run homer in the first inning, his 22nd of the season, off Rogers, who left the game in the second inning after being struck on the right forearm by a line drive by Ray Knight.

Bench hit his homer off Stan Bahnsen.

AMERICAN LEAGUE

East	W	L	Pct.	GBL
Baltimore	80	43	.650	—
Boston	76	48	.613	4½
Milwaukee	76	52	.594	6½
New York	68	56	.548	12½
Detroit	66	60	.524	15½
Cleveland	63	63	.500	18½
Toronto	39	87	.310	42½
West				
California	70	57	.551	—
Minnesota	66	59	.528	3½
Kansas City	65	61	.516	4½
Texas	62	64	.492	7½
Chicago	56	71	.441	14
Seattle	54	73	.425	16
Oakland	40	87	.315	30

Today's Games

Texas at Baltimore N
Oakland at Cleveland N

Toronto 101 000 010— 3 5 2
Seattle 000 301 20x— 6 12 0
Stieb (5-4), Todd (7) and Davis; Honeycutt (9-9) and Cox. **HRs:** Tor — Velez (14), Bailor (1); Sea — Cox (4), R. Jones (20).

Chicago 003 000 010— 4 11 1
Milwaukee 001 011 000— 3 8 1
Baumgarten, Farmer (3-4) (6) and May; Haas (8-8), Augustine (8) and Moore. **HR:** Mil — Thomas (31).

Detroit 200 100 000— 3 8 3
Oakland 001 000 000— 1 7 1
Wilcox (11-6) Lopez (8) and Wockenfuss; McCatty (8-8) and Essian. **HR:** Det — Trammell (3).

Cleveland 022 501 300—13 18 1
California 001 000 002— 3 5 0
Spillner (8-3) and Hassey; Ryan (13-9), Botting (4), Barlow (6) and Downing, Donohue (7). **HRs:** Cal — Miller (2), Aikens (19).

New York 000 000 001— 1 5 0
Kansas City 100 100 10x— 3 9 0
Beattie (3-5), Kaat (7), Davis (8) and Gulden, Narron (8); Gura (9-9) and Porter.

Boston 300 000 24— 9 12 1
Minnesota 200 000 02— 4 9 1
Stanley (12-9), Drago (8) and Allenson; Goltz (11-9), Redfern (8) and Wynegar. **HR:** Min — Landreaux (9).

Game called after eight innings, rain.

NATIONAL LEAGUE

East	W	L	Pct.	GBL
Pittsburgh	73	52	.584	—
Montreal	68	53	.562	3
Chicago	67	56	.545	5
St. Louis	65	59	.524	7½
Philadelphia	64	62	.508	9½
New York	51	71	.418	20½
West				
Houston	72	55	.567	—
Cincinnati	71	57	.555	1½
Los Angeles	59	67	.468	12½
San Francisco	58	69	.457	14
San Diego	54	74	.422	18½
Atlanta	50	77	.394	22

Today's Games

No games scheduled.

San Francisco 020 201 100— 6 10 0
Pittsburgh 040 000 22x— 8 9 2
Whitson, Griffin (5), Minton (6), Lavelle (7-8) (8) and Littlejohn; Bibby, D. Robinson (5), Romo (7), Tekulve (8-6) (8) and Ott. **HRs:** SF — D. Evans (17), Clark (26).

Houston 010 000 002— 3 8 2
New York 000 000001— 1 7 0
Richard (13-12) and Ashby; Kobel (5-7), Allen (8), Hassler (9) and Hodges. **HR:** Hou — J. Cruz (7).

Atlanta 100 120 000— 4 9 0
Philadelphia 001 000 002— 3 4 1
Solomon (5-10), J. McLaughlin (7), Garber (9) and Nolan; Christenson (4-9), Eastwick (5), Saucier (6), Bird (7), Reed (9) and Rader. **HR:** Pha — Trillo (5).

Los Angeles 200 100 400— 7 9 0
Chicago 011 000 000— 2 8 2
Hough (4-4), Castillo (7) and Ferguson; Krukow (9-9), Tidrow (7), Capilla (9) and Foote. **HRs:** LA — Ferguson (16); Chi — Kingman (40).

Montreal 010 001 000— 2 8 3
Cincinnati 210 300 01x— 7 12 0
Rogers (11-8), Bahnsen (2), Sosa (5), Grimsley (7) and Carter; LaCoss (14-5) and Bench. **HR:** Mon — Perez (13); Cin — Foster (22), Bench (15).

San Diego 002 200 010— 5 13 2
St. Louis 501 011 00x— 8 12 1
Owchinko (4-8), Mura (1), Rasmussen (4), D'Acquisto (6), Lollich (8) and Fahey; Fulgham (6-4) and Simmons. **HR:** StL — Simmons (21).

Mussels win in 11 innings

GRAYS HARBOR — Roy Moretti tied a Northwest League record and picked up his fifth win in eight decisions Wednesday.

The Victoria native came on in relief in the ninth inning for a record-tying 40th appearance and he held on to get the win as the Victoria Mussels beat Grays Harbor Mets 4-1 in 11 innings.

Mussels broke the game open when Nick Kintz led off the 11th with a single, Rod Murphy bunted for a single, Calvin Beale walked and with one out Emil Drzayich stroked a three-run double.

Victoria 000 010 000 03— 4 11 1
Grays Harbor 100 000 000 00— 0 10 1
Tom Candiotti, Roy Moretti 5-3 (9) and Gary Ledbetter; Jesse Anderson, Tom Miller (7) and Dave Duff.

B.C. team wins pair

MILVERTON, Ont. (CP) — British Columbia was a double winner Wednesday as the Canadian senior women's softball championship got under way.

Teams representing the 10 provinces and two territories, as well as the host Milverton club, are competing.

The championship game is set for Sunday.

Winning pitcher Rosemary Fuller went the distance Wednesday night as B.C. downed Milverton 2-1 in 13 innings after edging Newfoundland 2-1 in afternoon play. Joanne Mick had the winning RBI in the 13th off loser Doris Colts, who also went the route for Milverton.

Ontario split a pair of games, defeating New Brunswick 6-1 in the day's first game and then losing to defending-champion Saskatchewan 7-4 in Wednesday's finale.

Football Cougar collapses, dies

PULLMAN, Wash. (AP) — Washington State senior Hayward (Spud) Harris, 21, collapsed and died Wednesday night during a football practice.

The Tacoma native collapsed on the practice field and was taken to hospital where doctors worked unsuccessfully for more than one hour to revive him.

Cougar coach Jim Walden said Harris was taking part in his first practice session and was involved in a non-contact, response drill when he collapsed.

Additional sport P. 12, 13, 16, 17, 26

Visiting XI posts win

Slow and spin bowling proved the undoing of the Victoria President's XI in an international exhibition cricket match Wednesday.

Bowlers Torquil MacLeod and Stephen Carrie did the job for the touring Edinburgh Academical Cricket Club as it defeated Victoria by 53 runs at Windsor Park.

Edinburgh batted first and scored 145 for nine wickets with Bill Dishington scoring 59 and Andrew Graham scoring 44.

Jim Wenman paced Victoria bowlers with three wickets for 19 runs and Mike Nation took three wickets for 35 runs.

Victoria managed only 92 all out as Carrie, a medium-speed spin bowler, took five wickets for 22 runs and MacLeod, a slow bowler, took five wickets for 42 runs.

Nation scored 46 for Victoria and Wenman scored 20.

Edinburgh plays Victoria Vagabonds at 1:30 p.m. today at Beacon Hill Park.

Boxla tourney starts today

Canada's first sanctioned intermediate "A" and "B" lacrosse championships are looking more provincial with the withdrawal of one of the Ontario teams.

Brampton cancelled out at the last minute leaving three "A" teams, Vancouver Island Goodwill Bottlers, Burnaby #1 and Pelham, Ont., for the start of the dual tournaments 10 a.m. today at George Pearkes Arena and Esquimalt Sports Centre.

Tournament organizers decided to move Orangeville, Ont., into the "A" bracket. There are now nine teams in the "B" tournament and all of them are B.C. teams. The Island is represented by Juan de Fuca, Nanaimo, Sidney and Esquimalt while Mainland teams are Killarney, North Vancouver, Port Coquitlam, Armstrong and Vernon.

The tournament runs through to 8:30 p.m. today and from 8 a.m. to 9 p.m. Friday and 8 a.m. to 5 p.m. Saturday. All "A" games will be played at Esquimalt and both finals will be played there Sunday.

The "A" teams will play a double-round-robin with the top two teams reaching the final and the "B" will play a single-rouhd-robin in two divisions with the top two teams from each division making the playoffs.

"A"

Today

10 a.m. — Islanders vs. Orangeville.
12 noon — Burnaby vs. Pelham.

Friday

12 noon — Islanders vs. Burnaby.
2 p.m. — Orangeville vs. Pelham.
7 p.m. — Orangeville vs. Islanders.
9 p.m. — Pelham vs. Burnaby.

Saturday

8:30 a.m. — Burnaby vs. Orangeville.
10:30 a.m. — Islanders vs. Pelham.
3 p.m. — Burnaby vs. Islanders.
5 p.m. — Pelham vs. Orangeville.

Sunday

3 p.m. — Championship game.

"B"

Today

10 a.m. — Juan de Fuca vs. Killarney (Pearkes)
12 noon — Nanaimo vs. North Vancouver (Pearkes)
2 p.m. — Port Coquitlam vs. Sidney (Pearkes)
2 p.m. — Vernon vs. Esquimalt (Esquimalt)
5 p.m. — Juan de Fuca vs. North Vancouver (Pearkes)
8:30 p.m. — Armstrong vs. Esquimalt (Pearkes).

Friday

8 a.m. — Killarney vs. Nanaimo (Pearkes)
10 a.m. — Armstrong vs. Port Coquitlam (Pearkes)
10 a.m. — Vernon vs. Sidney (Esquimalt)
2 p.m. — Esquimalt vs. Killarney (Pearkes)
4 p.m. — Armstrong vs. Juan de Fuca (Esquimalt)
4 p.m. — Nanaimo vs. Port Coquitlam (Pearkes)
6 p.m. — North Vancuver vs. Vernon (Pearkes)
8 p.m. — Sidney vs. Armstrong (Pearkes)

Saturday

8 a.m. — Esquimalt vs. Nanaimo (Pearkes)
10 a.m. — Vernon vs. Juan de Fuca (Pearkes)
12 noon — Killarney vs. Port Coquitlam (Pearkes)
1 p.m. — North Vancouver vs. Sidney (Esquimalt)
4:30 p.m. — Semi-final (Pearkes)

Sunday

9 a.m. — Semi-final (Esquimalt)
1 p.m. — Championship game (Esquimalt)

Bays United Youth Soccer Assoc.
(OAK BAY/CADBORO BAY)
REGISTRATION for the 1979/80 season,
at Oak Bay Rec Centre,
Sat., Aug. 25, 10-4.
For boys aged 6 to 17 — $15 per boy.
Birth certificate required if boy not previously registered in B.C. soccer.
Boy must be present to register.

ESQUIMALT LEGION JR. B. HOCKEY CLUB
is inviting applications for the positions of:
MANAGER & TRAINER
Those interested should contact:
Charlie Underwood by Aug. 31 **383-4671**

GORGE SOCCER
REGISTRATION
(BOYS - WOMEN - GIRLS)
HAMPTON PARK — Wed. 22 Aug. 10 A.M. - 2 P.M. — Thurs. 23 Aug. 10 A.M. - 2 P.M. 6 P.M.-8 P.M.
BOYS NEW REGISTRATIONS ONLY. LAST YEARS PLAYERS CONTACT YOUR COACH OR MANAGER.
WOMEN & GIRLS — ALL PLAYERS
BIRTH CERTIFICATES REQUIRED FOR ALL NEW PLAYERS
For further information contact:
Lorne Jones — 479-3706 Rita Hodges — 383-3085
Ron McClure — 385-4943 18-22

SAANICH MINOR HOCKEY
REGISTRATION
Sat., Aug. 25 — 9:00-4:30 p.m.,
Tues., Sept. 4 — 6:30-9 p.m.
Wed., Sept. 5 — 6:30-9:00 p.m.
G. R. Pearkes Arena
Ages 6-20 incl. — $65.00
Half Ice - $30.00
Season begins Sept. 3rd
New Registrations please bring birth certificates
WANTED: Coaches, Divisional Managers and Executive Members.
8-22 Phone Lloyd Ferguson — 479-7785.

Colonist handicap
SANDOWN PARK

THURSDAY, AUG. 23
Post time — 5:20 p.m.

FIRST — One mile pace. Purse $800, claiming.
3. Cenalta Storm (Linton)
6. Quiet Majority (Eaton)
8. Sizzler Seeman (Stymest)
5. Mr. Ming (Hollingsworth)
1. S'ey Dudsey (J. M. Bouvier)
2. Dasher Hill (D.Sibiga)
4. Hidden Time (Guest)
7. Manor Dean (Provencher)
Also eligible:
1. Rhythm C (Armstrong)

SECOND — One mile pace. Purse $800, claiming.
5. Mac Page (Stymest)
1. Burndells Mr. Huff (Glen)
3. Macs Glory (McDole)
8. J A Duchess (Armstrong)
2. Assiniboia Brave (Rankin)
4. Idyl Tass (Hollingsworth)
6. Kahoka Jeff (Tonkin)
7. Stopwatch (Jungquist)
Also eligible:
2. Jos Premiere (Tutty)

THIRD — One mile pace. Purse $800, claiming.
1. Beaver Cash (Stymest)
4. Barbaras Don (Hudon)
6. Holridge Dakota (Arsenault)
3. Milt Rodney (Burke)
2. Grafton Mohawk (Armstrong)
5. Castro (J. M. Bouvier)
7. Good Aim (Rankin)
8. Arts Choice (Hollingsworth)

FOURTH — One mile pace. Purse $800, claiming.
1. Riverview King (Stymest)
2. Irish Ojetsoi (Hill)
3. Charms All (Glen)
4. Bee Bee Brook (Linton)
5. Michaels Derby (Smith)
6. Ceelay Hathy (Wiseman)
7. Auburn Tiger (Guest)
8. Andys Buzzer (Jungquist)

FIFTH — One mile pace. Purse $900.
3. Bethany Pegasuss (Ericsson)
6. Smokin Ellen (Burke)
7. Holridge Emily (Arsenault)
4. Nechako Teena (Urquhart)
1. Maple Hills Shelby (Tonkin)
2. Dance N Prance (Petrachuck)
5. B.C. Canada (J. M. Bouvier)

SIXTH — One mile pace. Purse $1050, claiming.
1. Cut The Deck (Hudon)
3. Tommy Dancer (Glen)
8. Shadows Rival (Urquhart)
4. Montey Bloom (M. Bouvier)
2. Howler (McDole)
5. Come Back Due (Jungquist)
6. Beau Gerry (Boyd)
7. Gingers Dustie (Ericsson)

SEVENTH — One mile pace. Purse $1400, claiming.
1. Mitchs Butch (Hollingsworth)
5. Thirteens Best (Linton)
6. Brave Bullet (Bourgeois)
2. Hunters Quill (Wallace)
3. Panicky Belle (Hudon)
4. Urbana Blitzee (Jungquist)

EIGHTH — One mile pace. Purse $950, claiming.
2. Northridge (Haeberle)
3. Rocket Dale (Jungquist)
6. Antique Adios (Hudon)
1. Dainty Dauber (Boyd)
4. Penny Sue (Tonkin)
5. Dobbie Joe (Bourgeois)
7. Dan P A (Urquhart)
8. Flex Step (Linton)
(First four in order of selection, others in post order).

Russians, NHL enter five-year deal

Ziegler has reservations about some aspects of program

MONTREAL (CP) — The Soviet Union, which pioneered the five-year plan in that country's economic development program, has moved in conjunction with the National Hockey League and the NHL Players' Association to bring the idea to hockey.

John Ziegler, president of the NHL, and Valentin Sych, deputy chairman of the Soviet Union's committee for physical culture and sport, announced Wednesday that their organizations have reached a five-year agreement which will serve as the base for future exchanges between the hockey powers.

The contract was signed on behalf of the NHLPA by executive director Alan Eagleson of Toronto, who wasn't at NHL headquarters for the announcement.

While the agreement provides an outline for the scheduling of Canada Cup, Izvestia tournament and Challenge Cup competitions and games between NHL teams and Russian club teams, both sides have looked toward an annual matchup between the Stanley Cup champions and the European title winners.

"We would like to have the winners of the Stanley Cup and the European Cup meet," said Sych, speaking through an interpreter. "We would like very much to have better NHL players take part in our tournaments."

Ziegler described a series between the Stanley Cup champions and the winners of the European Cup as an excellent idea. He said, however, that scheduling is a problem because of the length of the NHL playoffs, which run into late May.

Ziegler said there will be a Canada Cup tournament next year, although the dates and venue have not been decided. Canada won the first such tournament in September, 1976, against teams from Czechoslovakia, the Soviet Union, Sweden, Finland and the United States.

A tentative schedule calls for a Challenge Cup series between a team of NHL stars and the Soviet Union national team in 1981 and 1983, probably before the season. The Russians won the inaugural series at New York last February two games to one.

A large part of the problem in scheduling meetings with the Russians is the disruption of league play.

"One of the things in dealing with European hockey and the Soviets is that they don't realize the number of dollars that are involved in our total operation," said Ziegler.

"For example, we must produce in just gate receipts each week about $3 million as a league. As a matter of fact, we'll have to produce more than that this year.

"Their suggestion is that we just shut down the league for two weeks. They don't realize that we have to find a minimum of $6 million somewhere to replace our ongoing obligations. They just don't deal in that number of dollars."

Plans are under way for the Central Red Army team and Moscow Dynamo, members of the Soviet Union's top league, to play nine games against NHL teams next season between Dec. 26 and Jan. 10. Dates and venues have not been confirmed.

Ziegler, in answer to a question, said gross revenue stemming from the agreement through five years could reach $15 million.

In addition to the international competitions, the agreement expresses the intention of both organizations to seek closer ties in the promotion of the game throughout the world.

Ziegler said that NHL referee Bruce Hood and linesman John D'Amico will visit the Soviet Union from Sept. 3-9 to attend clinics and seminars and that Russian referees will come to Canada this fall for the NHL officials' camp.

Ziegler said coaches likely will make exchange visits before the 1980-81 season.

The trips will be on a voluntary basis, with those going to the Soviet Union probably chosen in a lottery because of the demand.

ANNOUNCEMENT

Donald C. Gibson will be appointed on October 1 as president and chief executive officer of a new newspaper marketing organization founded by Canada's major daily newspapers.

Mr. Gibson brings to his new position extensive management, marketing and sales experience. Formerly a vice-president and divisional general manager with General Foods, he recently held a senior management position with the Ontario Ministry of Agriculture and Food where he was responsible for the creation and implementation of the highly successful Foodland Ontario program.

The new newspaper marketing bureau is the recently formed promotion and advertising sales organization representing the daily newspaper industry in Canada. The objective of the new company is to establish a top-flight, newspaper advertising sales organization to better serve national advertisers and agencies.

Labatts move ahead

Softball

Labatts took the lead in the consolation playoffs of the Stuffy McGinnis Men's Softball League Wednesday.

Pete Devana pitched a three-hitter and Don Marshall hit a home run as the Brewerymen downed Strandlund Bros. 6-1 at Central Park.

Labatts is now 2-1 in the three-team, double-round-robin while Strandlunds have a win, a loss and a tie and K & R Sooke have a loss and a tie.

Devana struck out four and walked one and the only run he allowed was a leadoff homer by Kevin Dovell in the sixth inning.

Marshall also singled and scored and Barry Birch had two hits and drove in two runs.

In the Heywood Avenue Men's League playoffs, Capital Builders took a 2-0 lead in the best-of-five semi-final with a 7-3 decision over Mears Realty at Heywood Park.

Jim Bowden pitched out of trouble all night as he gave up nine hits and two walks and Builders made three errors. But the only runs Mears managed came in the fifth inning when Mike Reid singled, Dave Barnard tripled, Mark Hackwell reached on an error and Ferd Pilon and Barry Moen singled.

John Coccioloni led off the game with a home run for Capital and Gord Rutherford hit a three-run homer in the fourth and a two-run triple in the fifth inning.

Al Goldade singled and doubled and scored twice and Theo Van DenBergh scored three times.

Strandlunds	000 001 0	1	3	3
Labatts	020 211 x	6	8	3

Al Strandlund and Terry Strandlund; Pete Devana and Jim Moody. HRs: Strandlunds — Kevin Dovell; Labatts — Don Marshall.

Taiwan wins opener

WILLIAMSPORT, Pa. (AP) — Taiwan, winner of baseball's Little League world series seven of the last nine years, opened defence of its latest title Wednesday by blanking Puerto Rico 3-0 behind the one-hit pitching of Dai Han-chao.

In another opening-round game, Campbell, Calif., defeated Grosse Pointe Woods, Mich., 8-5.

In a consolation-round game, Sherbrooke-Lennoxville, Que., scored the winning run without benefit of a hit in the bottom of the sixth inning to defeat Ridgewood, N.J., 6-5. The Canadian representative was eliminated from the main competition Tuesday when it lost its second straight game — a 4-3 decision to a team from the U.S. Air Force base in Aviano, Italy.

Names and games

New job for Ed

From *Colonist* wire services

Former National Hockey League goaltender **Ed Chadwick** has been hired by **Buffalo Sabres** as a special assignments scout. Chadwick, 46, has been with the New York Islanders organization since 1972 as a scout and, for the last two years, general manager and coach of their Central Hockey League farm club at Fort Worth, Tex. He retired as a player in 1968 after a 13-year professional career...The board of directors of **Montreal Canadiens** has announced the appointment of **Morgan McCammon** as president of the NHL club effective immediately. McCammon, president of Molson Breweries of Canada Ltd., which owns the team, succeeds Jacques Courtois who resigned because of increasing business commitments...Centre fielder **Chet Lemon** returned to Chicago White Sox Wednesday after leaving the team without authorization before Tuesday night's doubleheader with Milwaukee Brewers. White Sox owner Bill Veeck said Lemon called him Wednesday morning and then met with the owner and talked out his problems. Veeck said Lemon will be fined a day's pay for his absence Tuesday...Canadian jockey Jeffrey Fell was handed two one-week suspensions by the stewards at Saratoga race course Wednesday for careless riding in two Monday races...Selina Silva of Vancouver won the women's singles gold medal at the Canadian Lawn Bowling championship when she defeated Norma Grant of London 15-4 in a playoff. Dolly Sterling of Calary finished third...Canada's team left for the world youth soccer tournament in Tokyo Wednesday but Mike Sweeney of Squamish won't be able to play in the 16-country competition. Sweeney suffered a broken leg when he was tackled heavily during an exhibition match against Hong Kong Sunday. Canada is drawn wih Portugal, Paraguay and South Korea in the first round of the tournament. The top two teams in each of the four preliminary groups will qualify for the quarter-finals.

Exhibition Park

Racing results

VANCOUVER — Results of thoroughbred racing Wednesday night at Exhibition Park:

First — $2,600, claiming, 3 year olds, 6½ furlongs
Jest Streaking (Crghtn) 8.60 4.00 3.60
Past Honor (Williams) 3.90 3.20
Special Me (Boyd) 8.40
Time: 1:21
Love Lea Rhapsody, Little Jane D., True Call, Sonoita Doi, Moonguide, Hope Answer, Latimer Rose also ran.

Second — $2,600, claiming, 3 year olds and up, 6½ furlongs
Fire Ball (Johnson) 5.70 4.00 3.00
Rimbey Express (Bray) 7.00 3.80
Buckon (Arnold) 3.20
Time: 1:20 1-5. **Daily Double**: $29.30
Quinella: $30.60
Copper Tay, Chief Constable, Chocolate Chuckle, Hard Choice, Ladication, Page N Saga also ran.
Track Scratch: Alf's Delivery

Third — $2,600, claiming, 2 year olds, 6 furlongs
Molly's Express (Gold) 6.10 3.10 2.80
Toranaga (J. Mena) 2.80 2.60
Sweet n' Nasty (Frazier) 5.50
Time: 1:15. **Quinella**: $7.10
Charity, Traffic Controller, Pago Perion, Win A Dream, Bunk and Buck, Silky D., Mr. McCarthy also ran.

Fourth — $3,200, claiming, 3 year olds and up, 6½ furlongs
Bram's Alibhai (Arnd) 8.00 4.20 3.70
Kevin's Award (Krasner) 9.10 5.50
Avedee (Bray) 4.50
Time: 1:20. **Exactor**: $56.80
Jewel Of the West, Commander Jim, Changeable Silks, Haydn's Choice, Welcome North, Boy Dancer, Weigh The Evidence also ran.

Fifth — $4,200, special weight, 2 year olds, 6½ furlongs
Hatley Park (Williams) 7.10 3.40 2.90
Dundee Dandy (Loseth) 3.70 3.00
Castle Crest (Krasner) 5.10
Time: 1:19 4-5. **Exactor**: $19.60
Grey Dawn's Judge, Timbrel, Silent Ghost, Glen Magic, Proud Hawaiian, Individual Boy also ran.

Sixth — $3,000, claiming, 3 year olds and up, 1 1-16 miles
Patient Echo (Hoverson) 12.10 6.20 4.60
Jades Desire (Bray) 9.90 6.10
Mr. Northwoods (Wilkinson) 5.80
Time: 1:48 3-5. **Exactor**: $158.70
Tracy's Tenuity, Appenglow, Blue Sabre, Major Erroch, Perbhai also ran.

Seventh — $3,600, claiming, 3 year olds, 6½ furlongs
Eagle Gamest (Gold) 5.70 3.70 3.30
Northern Balsam (Johnson) 8.60 6.10
Banana Pudd'n (Bilodeau) 8.70
Time: 1:19 3-5. **Quinella**: $49.20
Croquebari, Sly Gesture, Rising Geni, Amber Pine, Patty Tay, Loving Call, Elk Princess also ran.

Eighth — $5,200, claiming, 3 year olds and up, 6½ furlongs
Lord Hubert (Carrasco) 4.60 2.80 2.30
Red Devil (Johnson) 3.80 2.80
Fleet Advance (Loseth) 3.00
Time: 1:18 2-5. **Exactor**: $15.10
Cut Spending, Morroco also ran.

Results of ninth and tenth races not available at press time.

Advertising helps good things happen.

FINISH HIGH SCHOOL

High school graduation is open to any Greater Victoria resident. Whether you dropped out last winter or left years ago without finishing, the Greater Victoria School Board welcomes you back.

There is no tuition fee. You provide the effort School Board will provide the facilities.

Registration of new students takes place at various times in the high schools next week. For details, see the weekend newspapers.

GREATER VICTORIA SCHOOL DISTRICT

"Boys' Active Wear Making the Grade"

Sale

A. RAWHIDE 11" WALE CORDUROY PANTS in 85% cotton, 15% polyester (which contributes to luster and controls shrinkage). 5-pocket style in a lean, new profile. Great range of sizes. In navy, brown, light blue, shale grey and black.

½ Boxer	Size 7-12	SALE	9.99
Regular	Size 7-12	SALE	10.99
Slims	Size 7-14	SALE	10.99
Husky	Size 8-18	SALE	11.99
Student	Size 26-30	SALE	12.49

B. RAWHIDE DENIM JEANS Pre-washed for comfortable fit, in a neat slim 5-pocket style. Made of 14 oz. denim for longer wear with heavy duty metal zipper and bar-tacked at points of strain for durability. Good size range to fit boys of all shapes.

Regular	Size 7-12	SALE	11.49
Slims	Size 7-14	SALE	11.49
Husky	Size 8-18	SALE	12.49
Student	Size 26-30	SALE	12.99

C. ACTIVE WEAR TOPS in acrylic. Available in two styles action jacket and hooded sweat shirt. Assorted colors. Sizes S.M.L.XL.
SALE 9.49

WOODWARD'S BOYS' SHOPS

Woodward's
The Store That Has It All!

Woodward's Mayfair, Phone 386-3322. Store Hours: 9:30 a.m.-5:30 p.m. Monday to Saturday. Evening shopping Wednesday, Thursday and Friday nights 'til 9:00 p.m.

258 CONDOMINIUMS

$36,500
Reduced from $41,900, this suite in the Westport faces the tranquil courtyard and contains 2 BR (or 1 and Den), 2 4-pce. baths. Vendor already transferred and living in Vancouver.

$42,900
Immaculate new listing in Kensington Terrace, 2 BR, 1½ bathrms., very neat and clean.

$45,900
New listing in Fairfield — 2 BR, 1 bathrm, near Vic. General. Very compact and convenient location.

For details on any of the above, call
EDHO
477-7291 384-8075 (Pager 386)
D.F.H. REAL ESTATE LTD.

Clarence House Suite!
If you've been waiting for one of the suites to become available — the we now have one for you! This deluxe suite is on the 9th floor and has an unobstructed view for your enjoymet. Sit in your living rm. or dining rm. and watch the Princess Margarete come in or go out. Very attractive kitchen with stove, fridge, dishwasher included. Then 2 bedrm. master (17.6x12) with 4 pce. en-suite and walk-in closet. Building is adult oriented and has pool, sauna and swirl pool for your added pleasure! MLS.
DAVID SOUTHALL
477-7291 (Bus.) 652-1201 (Res.)
LORNE BARR
477-7291 (Bus.) 383-5484 (Res.)
D. F. H. REAL ESTATE LTD.

**2 BEDRMS.
2 BATHRMS.**
Large 2 bdrm. (near new condition). Full bath, plus ensuite. Large walk-in closet, extra storage space quiet dead-end street, Only $39,900. Call TED DALE at 382-8101 anytime.
National Trust Co.

MUST SELL QUICKLY!
1 bedroom, near UVic. Bus stop by door. Close to shopping centre. All appliances, plus dishwasher. Facilities: sauna, swirlpool, exercise room. $29,000. Call owner, 477-7408

FAIRFIELD
Delightful 1300 (+) sq. ft. — faces South 2-Bdrm — 1½ baths — bright and very spacious — fireplace — underground parking — adults. 4 appliances. Owner, 386-1234 eves.

FOR SALE BY OWNER. ELEGANT and spacious 2 bedroom, 2 bathroom unit, on Rockland, near Cook. Lots of storage. Deluxe range, fridge, garborator and dishwasher. Laundry room in suite. Very attractive building. No agents. Price $69,900. 656-7145

SEAVIEW
All rooms overlooking Ross Bay, large 2 bedroom Condo, 1½ baths, 1282 sq.ft., double glazed windows with balcony and sunroof. 5 appliances, undercover parking, 13 unit building. Asking $64,500. Owner 383-6201

3 BEDROOM TOWNHOUSE IN recently renovated building. Very clean and well maintained. Close to everything in Esquimalt. Asking $28,500.
MARY ANN WALDMANN
386-3231 477-5759
BLOCK BROS. REALTY LTD.

UVIC AREA. 1106 SQUARE feet, 2 bedroom deluxe condo, stove, fridge, washer/dryer, ensuite, sauna, swirl, underground parking. Asking $41,500. 592-4668

WANTED: 2 LOW PRICED CONdominiums, in Parkside Place. Cash, no agents. 479-7393 or 743-9158 collect.

259 TOWNHOUSES

TURGOOSE POINT ESTATES SEAFRONT TOWNHOUSES
**21 Prestigious Homes On Saanichton Bay
Open To View
Sat and Sun 1-5
Daily 6-8:30**
2654 LANCELOT PL.
(off James Island Rd.)
North on Pat Bay turn right on Mt. Newton X Rd. and Follow the signs.
$83,000 - $118,000
Your choice of FIVE DIFFERENT MODELS. Without a doubt TURGOOSE POINT ESTATE TOWNHOUSES rank with the finest and most prestigious waterfront developments in the GREATER VICTORIA AREA.
**Victoria Realty Ltd.
386-3585**

**Something Special
$57,000**
GLASSED—IN SUNPORCH
THREE BEDROOMS
FULL BASEMENT
ACORN FIREPLACE
DON'T FAIL TO VIEW THIS NICELY LANDSCAPED TOWNHOUSE. IMMACULATE INSIDE AND OUT. A CORNER UNIT, IT PROVIDES A SURPRISING AMOUNT OF ACCOMMODATION, STORAGE AND PRIVACY. LOW MONTHLY ASSESSMENT. EXCLUSIVE WITH:
388-4271 MR. YELLS 383-5039
388-4271 MR. JOHNSON 592-3573

NEW LUXURY TOWNHOUSES
Walk to downtown stores from this four unit luxury development under construction at 1160 Burdett (off Cook next to Rockland). Underground parking, 3 bdrooms, fireplace 2½ bathrooms, balcony access from very room. With only four homes available they will not last long, so act now — from $82,500.
TOM SLEMKO 477-1277
MONTREAL TRUST 386-2111

JUST LISTED
Townhouse with 3 bdrms in a quiet area. 1 full Bath and 2 half Baths. Lovely LR with Red Brick. Fireplace. $58,500. MLS. For more information call:
Dean Elliott
383-7339 388-7868
DUNSMUIR PROPERTIES LTD.

ONLY ONE LEFT
SEAHAVEN
897 ADMIRALS RD.
Quality constructed three-bedroom townhouse with triple plumbing and five appliances included. Price to sell at $58,900. View by appointment only. Contact:
388-4434 DAVE TAYLOR 384-2718
383-4434 BILL SIDHU 477-5382
WESTMONT REALTY (1977) LTD.

$45,600
946 MARKET ST
3 bedroom townhouse with 1½ baths, close to all amenities. ¾ mile to town. Fridge and stove included. Open House, Daily 1-9 pm. 382-9744.

259 TOWNHOUSES

NEAR UNIVERSITY, $54,900. Attractive townhouse. One of four independantly owned homes on large lots. 2 bedrooms and 4 piece bath up, large living room with fireplace, spacious kitchen, den and utility room with 2 piece bath down. Well kept lawns and gardens. Private sale. Phone 477-6488.

263 GARAGES FOR SALE, RENT OR WANTED

GARAGE NEEDED, 1 MONTH for Volvo Sedan, Burnside/Washington, 385-8347 evenings.

WANTED GARAGE TO RENT. 385-0207.

265 HOUSES WANTED TO BUY

4 BEDROOMS
In South Oak Bay area up to $100,000. Have purchasers for such a home. Sea view if possible but not essential.
4 PLEX
In city or Fairfield area. Preferably 1-bedroom units. Also up to $100,000. Please call MARJ NAPPER or MARKIE MUNN at 598-3321 or evening 385-3801.
JACK MEARS OAK BAY REALTY LTD.

OAK BAY FAIRFIELD
Professional business woman requires small 2-3 bdrm. character home, revenue definite plus. $55-$75,000. Please call
Michael Ziegler
384-8075 Pgr. 310
Seaspray Properties. 595-3151

**HELP!
NO-STPS?**
Do you have a home with no-steps or very few for a disabled person? I have a buyer that needs just that kind of home. Please give me a call, I need your help.
CLIFF SALMOND
385-7721 477-3626
GARDNER REALTY LTD.

In Langford, Colwood or Metchosin, 3 bedroom on large lot, around $50,000. Quick decisions, early possession.
Please phone RICHARD MCKENZIE, 479-5047 or 388-7868 anytime.
8C2.DUNSMUIR PROPERTIES LTD.

TOWN MANAGER
Wishes to retire in Oak Bay, Fairfield or other nice area in the City. Up to $85,000.00. Prefers two bedrooms, 1200-1350 sq. ft. Not necessarily with bsmt. Phone in confidence to:
OLE KNUDSEN 479-2764
Royal Trust 384-8001

FAIRFIELD
OAK BAY
Have purchaser looking for 2 and 3-bedroom homes. Price range $70,000-$80,000. Possession Oct. or Nov. Phone
477-0191 JIM DONNELLY 477-8855
Royal Trust

MANITOBA COUPLE
Urgently require 2 or 3-bedroom nice retirement home up to $55,000. All cash.
388-7557 Ben Greig 381-6766
Capital City Realty Ltd.

WANTED
By private buyer, Fairfield or Oak Bay, 2-3 bedroom home, $55,-000-$70,000 range, cash. No agents. 479-1475.

CASH PAID
If your house is suitable for rental purposes call my Agents Lee Wrobel and Randy Small. 385-1431.
British American Realty Ltd.

YOUNG FAMILY NEEDS older home needing repairs. Reasonably priced. No Agents. 478-9706

WANTED: 4-BEDROOM house, good condition, general area of Fort and Foul Bay. Phone 479-7541, evenings.

WANTED BY PRIVATE CASH buyer, 2 or 3 bedroom, full basement home, Jubilee area. 595-3857.

268 LISTINGS WANTED

My Five Motel Listings Have Been Sold!
I am left with a number of serious buyers and no listings. For an efficient transaction call:
IRA FREEDMAN 592-0511
Canada Trust 595-5131

**J.B. Young's
PRESTIGE HOMES LTD.**
824 FORT ST. 383-3511

Specialist in better homes and choice waterfront properties. For prompt, courteous service please call — J.B. Young — Res. 598-1818 or 388-6275 (Pager 805).

CONDOMINIUMS WANTED
LYNN HOLMES—386-6762
LANDMARK PROPERTIES

270 EXCHANGE REAL ESTATE

FOR SALE OR EXCHANGE
A number of properties to trade. What have you got.
LET'S MAKE A DEAL
Call Confidentially.
Bing Richards,
388-7868 or
388-5464 Pgr. 732.
DUNSMUIR PROPERTIES LTD.

271 LOTS FOR SALE

BUILDING LOTS
1. Level, Treed, fully serviced ready to build, Cedar Hill X Rd. and Blenkinsop area, 70x100 average. Asking $29,900.
2. Pan-handle lot, Cedar Hill and Blenkinsop area, over 12,000 sq. ft. ready to go, asking $31,900. Open to Offers.
3. Broadmead, level high view lot, ready to go, asking $67,000.
4. 10 acres, waterfront, 15 minutes from Town and Country Shopping Centre. Ideal for custom design home, offering seclusion and fantastic views. Asking $54,900.
5. 2—2 acre treed lot in Mill Bay approx. 2 miles from Shawnigan Lake Village. Asking $22,900 and $23,900.
FOR ANY INFORMATION ON THE ABOVE LISTINGS, CONTACT WAYNE AT 382-8101 or res. 479-7030.
JULIE AT 382-8101 or Res. 384-3866
National Trust Co. (Douglas)

LARGE LOT IN HASTINGS-Wilkinson Road area. Asking only $27,500. Phone 478-1144.

271 LOTS FOR SALE

Park Pacific
Proudly Presents
DEAN PARK ESTATES
NEW STREET JUST OPENED
15 new lots on a quiet wooded cul-de-sac are now for sale. Also still available a good selection of ocean view lots.
Located in North Saanich on the slopes of Mount Newton adjoining John Dean Provincial Park. All lots are more than ⅓ of an acre with wide street frontage to give you plenty of room to build and for privacy.
Fully serviced with underground hydro and telephone, separate underground sanitary and storm sewerage systems, complete underground domestic water system with fire hydrants, fully paved and curbed streets with attractive street lighting.
Entrance close to Panoramic Recreation Centre on East Saanich Road. From Pat Bay Highway turn off at McTavish.
SALES OFFICE
656-7041
10:30-4:30
OR
**Mike Ruddy
656-4089
or
388-6275
Pager 792**
383-4124 anytime
Park Pacific Investment Ltd.

**At
BROADMEAD**
WE HAVE IT ALL
Sunny seaviews, meadows, private lanes, rocky outcrops, treed seclusion, quail, pheasant and more. If you've been looking for that special spot for your new custom residence, visit us at Broadmead, a community of quality homes, created with care to preserve and compliment its unique natural beauty.
... 100-ft. wide lots are not the exception in Broadmead ... that's our average lot size ...
... space to live, to grow, to enjoy casual country living ... yet just 10 minutes from city centre
... We have an excellent selection of ⅓ to ½-acre home sites available for viewing, priced from $31,-500 to $44,500.
TAKE THE FIRST STEP TO BETTER LIVING!
Visit us at our office-display home, 950 Royal Oak Drive
8:30 A.M.-5:00 P.M. 658-5291
or call
**Jeannie Dewhurst
Royal Trust Corp.**
384-8001 or 658-8980

**DEEP COVE
CHALET RD.**
Price Reduced to $29,500
Beautiful ½ acre building lot. Located steps from the sea, and minutes from a choice of marinas. Lot is gently sloping to the back line and is well-treed. Municipal water. JAMES PARK, Home 652-4119, Pager 384-8075, No. 493.
Pemberton, Holmes Ltd. 384-8124

SEA VIEW LOTS
A. Over ⅓ ac. gorgeous view of sea and islands, area of expensive homes, only $46,300.
B. Large lot on Cordova Bay Ridge, unspoiled view, asking $63,000. Call TED DALE. 382-8101 anytime.
National Trust Co. (Douglas)

TOWNHOUSE SITE
in
CENTRAL SAANICH
5.5 level acres, approved for 60 Townhouses. In downtown Saanichton corner of Mt. Newton Xrd. and East Saanich Rd. $495,000. Engineered Homes 385-6211, eves. Harry Atkey 598-1737

LOTS — VARIOUS LOCATIONS
Royal Oak Ave., Quadra-McKenzie Area and Gordon Head by UVIC in which we can build your New House. For information call. Mrs. Pat Saulnier, Kasapi Const. Co. Ltd. 538 Dupplin Rd. at 386-6191 or res. 384-2197.

TREED ONE ACRE LOTS
located in N. Saanich
and serviced by
MUNICIPAL WATER MAINS
$31,500 — $33,500
Rick at Douglas Hawkes Ltd.
384-7128 YR8-8720 721-5161
Office Mobile Res.

BUILDING LOTS
Quiet country area. 12,000 sq. ft. lots. Close to town. Price $23,500. ML
FRANK SALE PAGER 738
THE PERMANENT 382-9191

FULLY SERVICED LOTS
PRICED FROM $27,250
ON NELTHORPE ST
BY SWAN LAKE
Phone Roy at 383-1141 or 388-4497 or Dianne at 383-1141 or 479-7030
Associated Building Credits.

LEGAL DUPLEX LOT
Christmas Hill area, level treed 9600 ft. lot, 95' wide, easy to build on, all underground services. Good views of mountains and lake. Good location for a deluxe strata title. 479-8169

SPECTACULAR VIEWS
We will design and build to your requirements. Choice of 3 lots, 5 minutes to downtown. Hart Construction 388-6275 (Pager 880) or 385-6804

PARK LIKE
Five lots on quiet cul—de—sac. Braefoot Cedar Hill area. Some treed, some not. $31,900 to $33,500 terms available. 652-4368.

5 ACRE LOT, 5 MILE CIRCLE, close to town. Pond and approx. 2½ acres grazing land. House plans. Value $68,000. Must sell, only $57,500. 479-6022. 383-3757.

SERVICED LOT, ELEGANT area, some views, paved driveway, Blenkinsop and Union Rd. $34,900. 479-9987 or 478-4743 evenings.

TWO FLAT TREED 9500 SQ.FT. lots off Shelbourne close to Simpsons-Sears shopping center. Asking only $31,000-$32,500. Phone 478-1144.

SOOKE. SUPERIOR WOODED lots on excellent road. 2 to 3 acres from $22,000. Good elevation. 642-5508.

FULLY SERVICED CORNER lot, near new Victoria General, 71x110, asking $28,500, take offers. 479-7803.

LANGFORD. APARTMENT, townhouse site, approximately 91,000 square feet. Zoned R2, 478-5946 after 6 pm.

BEAUTIFUL ROCKLAND LOT, $53,500. Byron Price & Associates Ltd., 385-2458.

LOT FOR SALE, 1692 LANSdowne Rd. $31,000 or offers. 477-7332 after 6 pm.

271 LOTS FOR SALE

**LOT FOR SALE
$27,000**
Situated in Esquimalt. Drive-by 871 Dunsmuir to view this 60'x120' lot. Added bonus — duplex zoned. Don't miss this one. To try your offer, call
JUDITH CAMERON
477-0141 388-7088
THE PERMANENT

273 PROPERTY FOR SALE

VACATION LOT
At Shawnigan Beach Estates. Build permanent home and have a holiday all year round — price $13,900.
MARY ANN WALDMANN
386-3231 477-5759
BLOCK BROS. REALTY LTD.
BLANSHARD

½ ACRE RECREATION LOT, close to small lake and beach. Tennis, badminton courts, 8 mile circle, holding property. Only $10,000. 598-5701.

274 PROPERTY WANTED

URGENT!
Several clients wish to purchase developable property.
BRUCE DAVENPORT 592-0995
GLENGARRY REALTY 479-7138

CASH FOR
Land for development for subdivision, lots in the Victoria area. Kasapi Construction, 386-6191.

WOODED SEA VIEW PROPerty, cash. 592-6635.

280 ACREAGE FOR SALE AND WANTED

INTERURBAN COURTLAND
Good holding property, within the 5-mile circle of Victoria.
2.73 acres — $20,500
4.85 acres — $36,000
and
INTERURBAN ALAN ROAD
Possible building Site
1.43 acres — $30,000
Please call Doug Munro, or Jack Lidstone 386-3585, res. 477-9262 or 477-0718, Victoria Realty Ltd.

MILL BAY
2 ACRE TREED LOTS
$2450 DOWN—
$219 P.M.*
The $24,500 asking price includes piped water, paved roads and approved septic sites* (Based on 11½% interest — 25 year amortization).
For further details please call:
Rick at Douglas Hawkes Ltd.
384-7128 721-5161
Dial O for mobile YR8-8720

FIVE ACRES
PASTURE and LAKE
A dream come true! This beautiful land is located in the West Burnside area within the 4½-mile circle. There is good pasture, 50% fenced, building site and a small lake (with trout). It's a dream and at a dream price of only $69,900.
385-1431 RANDY SMALL 388-6275
LEE WROBEL #654 or 865
British American Realty Ltd.

VICTORIA
Invest in ranchette property — for immediate or future use. 6.24 beautiful acres within 5 mile circle of Victoria. Ample pastureland. Pleasant valley views. Price $78,000. For added information call:
477-0191 BABE JETKO 721-3851
Royal Trust

PRIVACY PLUS
5¼ acres, on W. Saanich Rd. with a secluded, 2½-yr.-old, 5-bedrm. home (2 bdrms in basmt.). Extras include a sauna, dble windows, feature fireplace, built-in vac. Only $129,500. Call TED DALE 382-8101 anytime.
National Trust Co. (Douglas)

LOOKING FOR LARGE ACREAGE? I HAVE ACCESS TO SOME. CALL: BING RICHARDS. 388-7868 or 388-5464, Pager #732.
DUNSMUIR PROPERTIES LTD.

HAVE BUYER FOR 3 TO 5 acres of prime land anywhere from Cordova Bay to Deep Cove. Please call Mrs. Hutton, Montreal Trust 386-2111 or 386-3927 (Res.)

285 UP ISLAND PROPERTIES

OPEN HOUSE
SAT. AUG. 25 12-4:30
9145 MARBLE BAY
LAKE COWICHAN
THE HOUSE
Big, roomy, (over 2000 sq. ft.) has 3 bedrooms (one has ensuite). One extra bathroom services the other bedrooms. Large, large closets. Good quality W/W. The large living room has natural stone (immense) fireplace. Large family room. The beautiful galley kitchen comes with colored appliances. A big big cedar sundeck, for your sunbathing and BBQ's.
THE FARM AND LAND
10 acres. ½ cleared, ¾ fenced. Barn chicken coop. Drilled wells, pumping 50 gallons per minute. Gravel driveway. Beautiful trees. Good soil. Good good clear water.
THE BONUS:
2 lovely doll houses, ready for that young miss, the mini cowboy.
592-6742 Colette Wilkins 477-1841
BLOCK BROS. REALTY LTD.

MILL BAY
2 ACRE TREED LOTS
$2450 DOWN—
$219 P.M.*
The $24,500 asking price includes piped water, paved roads and approved septic sites* (Based on 11½% interest — 25 year amortization).
For further details please call:
Rick at Douglas Hawkes Ltd.
384-7128 721-5161
Dial O for mobile YR8-8720

EASY COUNTRY FEELING
Lovely 4-bedroom, full-bsmt home on fully landscaped, ¾-acre property. Only 2 yrs. old and pretty as a picture. Asking $71,900 for this Cobble Hill executive. Call today. BILL PETTINGER 386-3494 (24 hrs.).
CENTURY 21 Western Homes Ltd.
1037 Cloverdale Ave.
386-3494 (24 hrs.).

FOR SALE BY OWNER, 4-BEDroom tudor home, situated on 10 acres riverfront with ocean access, for boating or fishing. Zoned W1 for fresh water marina, fish farm or farm, orchard, barn, workshop. Close to town — $227,-000. 112-748-8751.

QUIET AREA, 3 BEDROOM home, finished basement, 3 sets of plumbing, double garage plus large workshop or boat shed. Landscaped, cement driveway, 1 block to ocean. 248-5996.

FOR SALE BY OWNER MILL Bay, 2,600 sq. ft. 2 year old home on 3.5 acres, large commercial shop and barn. Open to offers. 743-5426.

5.05 ACRES, COWICHAN VALley, 7 miles west Duncan. Beautifully treed. Offers to $25,500. 388-7785

290 FARMS FOR SALE AND WANTED

CLOSE TO SOOKE: 6½ ACRES cleared and fenced, shed for horse and hay. Family style home, 3 bedrooms up and 2 down, bathrooms on both levels. Large kitchen, dining room, living room, and double carport. $115,-000. 642-3353 or 642-3164.

294 MAINLAND AND OUT OF PROVINCE PROPERTIES

LAKE SHORE LOT
1 acre lot of country living. 133 foot frontage on lake. Good swimming and fishing. Paved road. Close to golf course and Apex ski hill. Asking $29,500. Phone Martin, 492-0345, in Penticton between 6-9 p.m.

Pineapples!

544

by Laura Wheeler

Doilies are popular again and the pineapples are the prettiest! Add charm to a room with these easy to crochet oval doilies-20 x 13", 15 x 20", 8 x 13" in No. 30 cotton; larger in bedspread cotton. Pattern 544: Complete directions.

$1.50 for each pattern — cash, cheque or money order. Add 25¢ for each pattern for first-class mail and handling. Send to: Victoria Press Ltd., Pattern Dept., 109 Crockford Blvd., Scarborough, Ontario, M1R 5B4. Print plainly pattern number, your name, address.

NEW! 1980 NEEDLECRAFT catalog. Value packed! Over 170 designs—all crafts. 3 free patterns printed inside. Send $1.00
131-Add a Block Quilts....$1.50
130-Sweaters-Sizes 38-56.$1.50
129—Quick/Easy Transfers$1.50
128-Patchwork Quilts....$1.50
127-Afghans 'n' Doilies...$1.50
126-Crafty Flowers.......$1.50
125-Petal Quilts.........$1.50
124-Gifts 'n' Ornaments..$1.50
123-Stitch 'n' Patch Quilts$1.50
122-Stuff 'n' Puff Quilts..$1.50
121-Pillow Show-Offs....$1.50
117-Easy Needlepoint.....$1.50
116-Nifty Fifty Quilts....$1.50
115-Ripple Crochet.......$1.50
113-Instant Gifts.........$1.50
110-16 Jiffy Rugs.........$1.50
109-Sew & Knit..........$1.50
108-Instant Macrame.....$1.50
106-Instant Fashion......$1.50
105-Instant Crochet......$1.50
104-Instant Money.......$1.50
103-15 Quilts for Today...$1.50
101-Quilt Collection......$1.50

**NOTICE TO CREDITORS AND OTHERS
ESTATE OF
JOSEPH EMILE TROTTIER, DECEASED**
All persons having claims against the estate of Joseph Emile Trottier, deceased, late of 303-2314 Oak Bay Avenue, Victoria, British Columbia, are required to send full particulars of such claims to the undersigned Executor at 100-747 Fort Street, Victoria, British Columbia on or before the 21st day of September, 1979 after which date the estate assets will be distributed having regard only to claims that have then been received.
**Montreal Trust Company
Executor
Clay & Company
Solicitors**

NOTICE TO CREDITORS AND OTHERS
Re The Estate of WILLIAM ATHOL McELMOYLE, Deceased late of 702-1178 Beach Drive, Victoria, British Columbia
NOTICE IS HEREBY GIVEN that creditors and others having claims against the estate of the above-named deceased are hereby required to send them to the undersigned Executors at Post Office Box 1232, Victoria, British Columbia, before the 28th day of September, A.D. 1979, after which date the Executors will distribute the said estate among the parties entitled thereto, having regard only to the claims of which they then have notice.
DOROTHY MAY McELMOYLE
WILLIAM PAUL McELMOYLE
CANADA PERMANENT TRUST COMPANY
Executors
By their Solicitors
MESSRS. GOULT, McELMOYLE & WILSON

**NOTICE TO UNIFORM AND LINEN SUPPLY CONTRACTORS
BRITISH COLUMBIA FERRY CORPORATION
REQUESTS TENDERS**
for the provision on a rental basis, of the following:
1. Uniforms for approximately 215 Seamen, 275 Catering Attendants, 150 Galley Staff, 200 Cleaners and Attendants.
2. Coveralls for approximately 325 Engineers and Oilers.
3. Miscellaneous linens.
4. Drycleaning of Company Owned Uniforms.

The successful contractor or contractors will be required to service these garments, and deliver to terminals and lockers, on a per watch basis, in accordance with established watchkeeping schedules and at the frequencies set out in the tender specifications.
TENDER SPECIFICATIONS are now available, upon request, from the Clothing and Textiles Officer, British Columbia Ferry Corporation, 818 Broughton Street, Victoria, B.C. V8W 1E4.
SEALED TENDERS are to be received by the Manager, Catering and Passenger Services, British Columbia Ferry Corporation, 818 Broughton Street, Victoria, B.C., not later than 2:00 p.m., 14 September, 1979.
The lowest tender will not necessarily be accepted.

Deaths and funerals

305 DEATHS and FUNERALS

DE WISPELAERE — On August 21, 1979, at Victoria General Hospital, Mr. Octaaf Louise De Wispelaere, aged 55 years, beloved husband of Vera De Wispelaere, of 945 Inskip Street. He also leaves to mourn his passing, three sons, Pierre, Kamloops; Roland, Victoria; Terry, at home; and one grandchild.
Funeral services will be held at 1:30 p.m., Friday, August 24, in Hayward's Thomson and Irving Funeral Chapel, 1625 Quadra Street. Cremation to follow.

EDMONDSON — In Victoria, on August 21, 1979, Elizabeth Jean Edmondson, aged 97 years, born in Belfast, Ireland, and a resident of Victoria since 1960, formerly of Port Alberni and Cranbrook. Widow of Robert William Edmundson, she leaves her beloved daughter, Kathleen Emily Carlson, of Dallas Road, Victoria.
PRIVATE funeral from the Lady Chapel, Christ Church Cathedral, with interment at Royal Oak Burial Park. (Flowers gratefully declined. Memorials if desired, may be made to the Unitarian Service Committee, 56 Sparks Street, Ottawa, Ont. K1P 6E4. McCall Bros. Funeral Directors in charge of arrangements.

FORBES — Arthur Rupert, aged 90 years, passed away August 17, 1979, at Richmond Lions Manor. He is survived by his loving wife, Laura, daughters Josephine Ateah, Helen Sinclair, Ursula Kasting; son-in law Aman Ateah, seven grandchildren and seven great grandchildren. He came from England to Thetis Island in 1910 and lived there until last year, except for service overseas in the First World War. He was awarded the Military Cross for withdrawing the wounded under fire.
A memorial service will be held on Thetis Island on Monday, August 27, at 1:30 p.m. In lieu of flowers donations may be made to "Save the Children", 325 Howe Street, Vancouver, V6C 1Z7.

GABRIEL — In Hospital on August 20, Mrs. Mary Elizabeth (Marion) Gabriel, aged 62 years. Predeceased by her husband, Walter.
Remains are being forwarded to Bishop's Funeral Home, Fredericton, N.B., for service and interment. Hayward's Thomson & Irving in care of arrangements.

KISSINGER — In Victoria, B.C., on August 21, 1979, Kathleen Joan Kissinger, aged 60 years, of 1040 Bank Street, born in Dawson City, and a long-time resident of Victoria. Widow of John D. Kissinger, Jr., she leaves three sons, Paul, Gordon and John; one daughter, Karen; one grandson; one brother, William Desmond McKenzie, of Whitehorse, Y.T.
Service in St. Patrick's Church, Haultain Street, on Thursday, August 23 at 2:00 p.m. with the Rev. John Mott officiating. (Flowers gratefully declined. Donations if desired, may be made to the Cancer Fund, 857 Caledonia Avenue). McCall Bros. Funeral Directors in charge of arrangements.

MacKENZIE — In Victoria, at Royal Jubilee Hospital, on August 21, 1979, long-time resident, Mr. William Alexander MacKenzie, in his 84 year, late of 1748 Coronation Avenue. Formerly of Regina, Saskatchewan, where he worked for the Saskatchewan Wheat Pool for many years. Served with the New Zealand Rifle Brigade during the First World War. Survived by his daughter, Mona Jean Webber and loving granddaughter, Theresa Jean, both of Victoria; nieces and nephews in Regina, Saskatchewan.
Memorial service will be held Friday, August 24 at 4 p.m. in the Chapel of St. Michael's and St. Luke's Memorial Pavilion, 2355 Richmond Avenue with Tony Roberts officiating. CUNNINGHAM FUNERAL CHAPEL in charge of arrangements.

McKINNON — In Victoria, B.C., on August 21, 1979, Mr. Percy McKinnon, aged 76 years, born in Sunnyslope, Alberta, and a resident of Victoria for the past 15 years, late residence, 1487 Edgeware Road. He leaves his wife, Vee, at home; three sons; his daughter; 13 grandchildren, five grandchildren and his sister in Edmonton, Alberta. Mr. McKinnon was a member of the Silver Threads Service and the C.N.I.B.
Service in the Sands Mortuary Limited, "Family Chapel of Memories", 1803 Quadra Street, Victoria, B.C., on Friday, August 24, 1979, at 3:00 p.m. Rev. Dr. George Struthers officiating.
SANDS — VICTORIA

MURPHY — In Minnedosa, Manitoba, on August 19, 1979, Mr. Frank Murphy, aged 84 years, born in Minnedosa, Manitoba and a resident of Langford, B.C. since 1967, late residence 620 Atkins Avenue. He leaves his daughter-in-law, Mrs. Leona Murphy, Edmonton, Alberta; two grandchildren; four great grandchildren and sister, Mrs. Ruth Murray, Minnedosa, Manitoba.
Service in the Sands Chapel of Heather, 317 Goldstream Avenue, Colwood, B.C., on Thursday, August 23, 1979, at 3:00 p.m. Rev. John Bell officiating. Interment at the Hatley Memorial Gardens.
SANDS — COLWOOD

NAIRNE — On August 21, 1979, at the Royal Jubilee Hospital, Charles Robertson Nairne of 642 Battery Street, a native son. Predeceased by two brothers, David and Reg, he is survived by his sister, Miss Caroline of Victoria; relatives in Scotland and many close friends. He served overseas during the First World War in East Africa with the Imperial Army. In his latter years he was employed with the B.C. Government as a maintenance mechanic.
Funeral service in the FAMILY CHAPEL of McCall Bros. on Friday, August 24, 1979, at 11:15 a.m. with the Very Rev. Dr. J. L. W. McLean officiating, followed by cremation. (Flowers gratefully declined. Donations, if desired, may be made to the Heart Fund, 1008 Blanshard Street.)

O'BRIEN — On August 21, 1979, at Glengarry Hospital, Mrs. Mary Honor O'Brien, aged 95 years, a resident here since 1924, born in Cork, Ireland. Widow of Jack O'Brien, she leaves her son, Michael and daughter-in-law, Rita, of Victoria; six grandchildren. She was a member of the C.W.L. and was a pioneer worker for the Credit Union Movement and the Community Chest of Victoria. She was also an ardent supporter of the St. Vincent de Paul Society.
PRAYERS will be offered in St. Patrick's Church, Haltain Street on Thursday, August 23, at 7:00 p.m. MASS will be celebrated in the church on Friday, August 24 at 2:00 p.m. with the Rev. John Mott Celebrant. Interment at Hatley Memorial Gardens. McCall Bros. Funeral directors in charge of arrangements.

PYALL — At the Royal Jubilee Hospital on August 21, 1979, Mr. William F. Pyall, resident of Victoria for 13 years, born in Chatham, Kent, England. He leaves to mourn his passing, his loving wife, Vicki; nieces, nephews and brother-in-law in Victoria; one sister and brother-in-law and nieces in England.
Cremation. Private arrangements McCall's, (Flowers gratefully declined).

SKOWRONSKI — Leona, suddenly on August 21, 1979, in Victoria. Survived by on daughter Barbara, one sister Mildred, Salmo, B.C. Her parents in Clyde, Alberta.
Memorial service will be held Friday August 24, at 11:00 a.m. in the Chapel of First Memorial Services, 4725 Falaise Drive. Cremation. In lieu of flowers donations to the Laurel House, 1450 Elford Street, Victoria. Arrangements through First Memorial Services Ltd.

WARDHAUGH — (nee Duncalfe). Passed away on August 21, 1979, in Victoria, B.C., Eleanor Olive (Peggy), in her 87 year, born in Victoria, and a long-time resident of Vancouver, latterly residing in Victoria. Survived by one daughter, Margot Allison Morgan, and three grandchildren, Trevor, Christopher and Michael, all of Victoria.
PRIVATE funeral service in the FAMILY CHAPEL of McCall Bros., on Friday, August 24, at 3:30 p.m., followed by cremation. (Flowers gratefully declined. Memorials if desired, may be made to the Cancer Fund, 857 Caledonia Avenue, Victoria, or the Heart Fund, 1008 Blanshard Street, Victoria).

YEAMANS — Ida Mary Stacey, on August 20, in Victoria General Hospital, aged 91 years. Born in Plumpstead, England, and a former resident of Ganges, Salt Spring Island. Survived by loving son, Arthur, grandchildren, Keith, Sharon, Richard and Kimberley, all of Ontario.
Funeral service will be held on Thursday, August 23 at 4:00 p.m. in Hayward's Thomson and Irving Chapel, 1625 Quadra at Balmoral. Rev. Peter McCallum officiating. Cremation.

The Lord is my Shepherd
I shall not want
He maketh me to lie down in green pastures
He leadeth me beside the still waters
He restoreth my soul
He leadeth me in the path of righteousness for his name sake
Yea though I walk through the valley of the shadow of death
I will fear no evil
For thou art with me, thy rod and thy staff they comfort me
Thou preparest a table before me in the presence of mine enemies
Thou anointest my head with oil
My cup runneth over
Surely goodness and mercy shall follow me all the days of my life and I will dwell in the House of the Lord forever.

309 IN MEMORIAM

THEY SHALL GROW NOT OLD AS WE WHO ARE LEFT GROW OLD, AGE SHALL NOT WEARY THEM, NOR THE YEARS CONDEMN, AT THE GOING DOWN OF THE SUN, AND IN THE MORNING, WE WILL REMEMBER THEM.
WITH GRATITUDE, SANDS

310 FUNERAL DIRECTORS

McCall's

PRIVATE SERVICE
EDMONDSON
Mrs. Elizabeth Jean
THURSDAY
GIBSON
Capt. C. F.
2:00 p.m. ST. LUKE'S CHURCH
KISSINGER
Mrs. Kathleen Joan
2:00 p.m. ST. PATRICK'S CHURCH
COOKSON
Mr. William
3:30 p.m. FAMILY CHAPEL
O'BRIEN
Mrs. Mary Honor
7:00 p.m. PRAYERS
ST. PATRICK'S CHURCH
O'NEILL
Mr. Eugene Hugh
8:00 p.m. PRAYERS
FLORAL CHAPEL
FRIDAY
O'NEILL
Mr. Eugene Hugh
10:00 a.m. MASS
ST. PATRICK'S CHURCH
NAIRNE
Mr. Charles Robertson
11:15 a.m. FAMILY CHAPEL
O'BRIEN
Mrs. Mary Honor
2:00 p.m. MASS
ST. PATRICK'S CHURCH
WARDHAUGH
Mrs. Eleanor Olive (Peggy)
3:30 p.m. Private.
FAMILY CHAPEL
PRIVATE CREMATION
PYALL
Mr. William F.

McCALL BROS.
Funeral Chapels
JOHNSON AT VANCOUVER STREETS
For Funeral Information
Phone 385-4465

310 FUNERAL DIRECTORS

Sands
FAMILY OWNED and OPERATED
Since 1912
Victoria's 2 Dignified and Reverent Chapels
"Memorial Chapel of Chimes"
"Family Chapel of Memories"
1803 Quadra St.
Your Seven community chapels
VICTORIA 388-5155
SIDNEY 656-2932
COLWOOD 478-3821
DUNCAN 746-5212
LADYSMITH 245-2331
NANAIMO 753-2032
We Care About Vancouver Island Families

Sands
Hayward's (B.C. Funeral Co.)
Thomson & Irving
Funeral Chapels
1625 Quadra St.
386-3505

CUNNINGHAM
FUNERAL CHAPEL
1155 FORT STREET
Phone 384-5512 or 384-8626
Offering dignified moderate service for all. Geo. S. Cunningham, owner, manager.

FIRST MEMORIAL SERVICES
Serving the Public and Exclusive Area. Undertakers for the Memorial Society of B.C. 658-5244.

311 MONUMENTS

STEWART MONUMENTAL WORKS LTD.
ESTABLISHED 1896
Marble fireplace and tabletops.
1403 May St. 384-3452
Memorial of Distinction

Mortimer's Monuments
383-6421
709 KINGS RD. (at Douglas)
FOUNDED 1877

VICTORIA BAILIFFS LTD. is offering FOR SALE ON AN AS IS WHERE IS BASIS:
1974 Tolly Craft 26'
Ser.: Tly 261 501 073
An Open House will be held at Canoe Cove Marina, Sidney; from 2 P.M. to 4 P.M. 24 Aug. 1979.
Interested parties should contact VICTORIA BAILIFFS LTD., 382-9163 or mail offers to P.O. Box 5035 Postal Station B, Victoria, B.C., V8R 6N3.
ALL OR ANY OFFERS NOT NECESSARILY ACCEPTED.

NOTICE TO CREDITORS AND OTHERS
In the Estate of Gladys Henry, also known as Gladys Hanna Henry and Gladys H. Henry, late of Victoria, British Columbia, Widow
All persons having claims against the above estate are required to send full particulars of such claims to the undersigned Executor at 901 West Pender Street, Vancouver, British Columbia, on or before the 27th day of September, 1979, after which date the estate's assets will be distributed, having regard only to claims that have then been received.
THE CANADA TRUST COMPANY
Vancouver, British Columbia
Executor
By its Solicitors,
Boughton & Company

NOTICE TO CREDITORS
IN THE MATTER OF THE ESTATE OF ALICE MATHEWS, deceased, formerly of Suite 498—2251 Cadboro Bay Road, in the City of Victoria, Province of British Columbia.
NOTICE IS HEREBY GIVEN that creditors and others having claims against the estate of the above named deceased are hereby required to send them to the Executors, c/o the Royal Trust Corporation, P.O. Box 580, Victoria, B.C., V8W 2P6, on or before the 21st day of September, 1979 after which date the Executors will distribute the said estate among the parties entitled thereto, having regard only to the claims of which they then have notice.
ERNEST BALFOUR CODE
The Royal Trust Corporation
Executors
By their solicitors
Messrs. Pearlman & Lindholm
Victoria, British Columbia

NOTICE TO CREDITORS
Estate of the deceased: **FREDERICKSEN: Freda Kathleen, late of 70 Canton Place, Victoria, B.C.**
Creditors and others having claims against the said estates(s), are hereby required to send them duly verified to the PUBLIC TRUSTEE, 800 Hornby Street, Vancouver, B.C. V6Z 2C5, before September 7, 1979, after which date the assets of the said estate(s) will be distributed, having regard only to claims that have been received.
CLINTON W. FOOTE,
Public Trustee.

The Corporation Of The District of Saanich
NOTICE
The Corporation of the District of Saanich hereby gives notice of its intention to adopt a by-law, pursuant to Section 509 of the Municipal Act, R.S.B.C. 1960 cap. 255, to authorize the disposal of a portion of Broadmead Avenue (114.95 square metres) at the south west corner of Shelbourne Street and Broadmead Avenue.
Copies of the proposed by-law, together with a survey plan showing the lands to be exchanged, are on file in the office of the Municipal Clerk in the Municipal Hall, 770 Vernon Avenue, Victoria, B.C. and are available for perusal by any person during the hours of 8:30 a.m. to 4:30 p.m. from Monday to Friday except Statutory Holidays.
"R. M. SHARP"
Municipal Clerk
RM:HM

Old English look chosen

A victory may be in the offing for people behind the Tweed Curtain who aren't satisfied with the current cedar-and-shake trend of redevelopment in Oak Bay Village.

Four old English forms of architecture will be permitted in the Village if a bylaw under consideration is approved by council.

In an amendment to the zoning bylaw, these exterior styles will be permitted—Elizabethan, Tudor, William and Mary, or Georgian.

However, there will be limitations.

"In a block of buildings between two intersecting highways on the same side of the street, there shall be not more than two buildings with the same style of architecture," the bylaw adds.

Bylaw 3305, which was referred back to council's zoning committee, also provides for limitations on sizes of stores within the Village.

Aimed principally at preventing a takeover of the Village by banks and other financial institutions, one clause would limit the maximum ground-floor area of any single use to 3,500 square feet, with smaller stores in a development limited in size so the average area was 1,500 square feet.

The bylaw was returned to the committee for clarification of this point.

Council Monday gave three readings to another bylaw to control the display of produce and signs on sidewalks throughout the Village and in other shopping areas.

'New police chief must be outsider'

SPECIAL SKILLS NEEDED FOR 1980s, ALDERMAN SAYS

Victoria must go outside its police department to find a successor to retiring police chief Jack Gregory, says Ald. Robin Blencoe.

The top administration appeared to be either "unwilling or incapable of changing its management style," he said in an interview Tuesday following a police board meeting.

"The department needs new blood, we have to go outside to find a new chief," he said.

There have not been any applicants so far for the post which becomes vacant in six weeks when Gregory ends a career in law enforcement spanning more than 40 years.

Blencoe said he was raising his concerns because he believed council had to be part of the decision-making process in the hiring.

"The board must have the final decision," he said. "But it must be made aware the elected council has a stake in what is happening in the department."

Some officers on the force wanted changes made, he said, claiming to know of many officers who had been concerned for some time about the operation of the department.

"I've had a lot of contact with them. It's well known that we have lost a number of good men out of utter frustration."

Blencoe wants to see a person hired with special skills "to meet the challenge of the difficult 1980s."

The new chief's major emphasis should be a return to a stronger sense of community, to break down large institutions into smaller units that people can understand and to whom they can relate, he said.

"We need a chief who is sensitive to this developing attitude and committed to finding ways of bringing the department and the community it serves much closer."

The new man should be totally committed to co-operating with other social and criminal justice related agencies in a team approach to combat urban social and criminal problems, Blencoe proposed.

Equality of opportunity was another obvious trend of the 1980s, he said, observing that historically women and minority groups had not been involved to any great degree in police work. The person chosen must be able to find ways of changing this situation.

Concepts of management and industrial relations were undergoing rapid change, and Gregory's successor should be aware of this trend and be prepared to make changes that would increase the morale, motivation and productivity of the force, he suggested.

The chief, he added, should also be cognizant of the need for more highly skilled and trained officers, be prepared to consider upgrading entrance standards, and develop incentives for employees upgrading their educational standards.

"As an elected official I have to be concerned about the type of person we hire," he said. "I feel it's essential we get someone who has a strong sense of community, someone sensitive to the needs of the future in this growing city."

Blencoe said a new direction was needed for the department, changes similar to those introduced recently by Saanich.

Inspectors' pay boosted

City police inspectors will be getting a 14.7 per cent pay increase, bringing them in line with their counterparts in Vancouver, under terms of a contract ratified by the police board at a closed meeting Tuesday.

The salary of each of the seven senior officers is hiked to $35,400 effective July 1.

The Victoria police union will gain parity with the Vancouver force on Oct. 1, under the provisions of a new collective agreement ratified last month by the 132-member force.

Both contracts expire this December.

Garden show one of best

PARKSVILLE — In spite of the long spell of dry weather, the 28th annual show of Parksville and District Garden Club was one of the best on record and according to report, topped many on the Island.

Allan Wright of Nanoose Bay won the Centennial Challenge trophy for most points in the show with a total of 76 while Frank Flitton was runner-up with 63 points.

Wright was a double winner, receiving the Tom Robinson award for most points in the fruit and vegetable classes.

The Parksville and District Credit Union challenge trophy went to Lydia Bradley for the best decorative table center, Barbara Ambrose was runner-up and Marjorie Ward was third.

The garden club prize for the most points in the decorative section was won by PHyllis Wright while Barbara Ambrose was runner-up.

There were some outstanding examples of artistic talent in the floral arrangements and the miniatures were particularly enchanting.

A novel contest was the Garden Club's ringo geranium competition, won by G. Thorne with B. Flummerfelt second and M. St. James in third place. This is a challenge for each club member to grow bigger and better flowers and provided some colorful plants.

With some 460 entries the show was a visual delight with a number of displays for exhibit only, including an outstanding array of cacti, adding to the effect.

Judges were Don Wilson, vegetables and fruit, Mr. Cairns and J. Murdoch flowers, Vera Cowan, decorative section, all of Nanaimo.

Dock issue reaches new plateau

The Islands Trust has finally decided to seek a temporary injunction to halt work on the dock being constructed adjacent to the Mayne Inn at Bennett Bay.

When work resumed on the dock just over a week ago, it appeared as if neither the CRD nor the Islands Trust were going to take any action.

Dennis Young, executive director of the CRD explained why his office has decided to "sit back and see" what happens. Young said that through his lawyers, Weldon Pinchin, owner of the Mayne Inn, had given "a pretty firm undertaking" that he will use it as a private wharf. As a consequence we can now only wait and see if he abides by his undertaking."

If Pinchin were building a wharf for public or commercial use, he would be required to obtain a building permit from the CRD building inspection office.

On that basis, the CRD had been considering seeking a temporary injunction.

Although Pinchin and his lawyer had submitted a letter to the effect that the dock was for private use only, Young said in a telephone interview, "We originally didn't believe him because of various statements in the press and on TV. We attempted to get a much more emphatic wording, but his lawyer thought it was clear enough".

The Islands Trust at that time were acting under legal advice to press for a permanent injunction only. Such an injunction would not be enforceable, if granted, until some time in September at the earliest. That being so, it could not halt construction, but rather would order the dock (or however much of the dock was completed) demolished.

In a telephone interview on Aug. 15, Islands Trust Chairman John Rich said the Trust was still acting on legal advice to continue seeking a permanent injunction. He added that "a tempoary injunction would not be particularly useful; so much of it is built already."

During the past week, however, the Trust has been reconsidering and Trust planner, Tony Roberts, confirmed Tuesday morning that their lawyer has been instructed to seek a temporary injunction.

As far as the Trust is concerned, Pinchin is contravening zoning bylaw 103 by constructing any dock.

Their interpretation of the law is that there can be no such thing as a private dock in conjunction with a commercial establishment.

Final
TELEPHONE
383-4111
CLASSIFIED
386-2121

The Daily Colonist.

Some sun, high 23
Weather Details on Page 2

Vancouver Island's leading newspaper since 1858

No. 213 — 121st Year | Victoria, British Columbia, Thursday, August 23, 1979 | ***** | 20¢ Daily, 30¢ Sunday

Schlesinger pushing West Coast tanker run

WASHINGTON (CP) — The U.S. energy department's efforts to push an all-American oil pipeline to carry surplus Alaskan oil to thirsty Midwest refineries has drawn a sharp reaction from a competing Canadian company.

Foothills Oil Pipeline Ltd. released a statement in Ottawa on Wednesday warning that it might mean more oil tanker traffic along Canada's West Coast and Juan de Fuca Strait, charging U.S. officials are putting dollar savings ahead of concern about possible oil spills off Canada's coast.

The energy department support for a Northern Tier pipeline, to carry oil moved by tanker from Alaska inland to Minnesota from ports in Washington state, comes in a confidential memo sent by James Schlesinger, outgoing U.S. energy secretary, to Interior Secretary Cecil Andrus.

Foothills also released a copy of Schlesinger's memo.

In it, Schlesinger says the Northern Tier proposal offers "the highest level of confidence in its ultimate construction" and is therefore preferable to three competing proposals.

The other three pipeline proposals are:

● Kitimat: From the port of Kitimat, B.C., to Edmonton, connecting with existing pipelines to the United States;

● Foothills: From Skagway, Alaska, to Keg River, Alta., where it would connect with existing pipelines to the United States;

● Transmountain: From Port Angeles, Wash., to Edmonton, connecting with pipelines to the United States.

Schlesinger picks the Kitimat and Transmountain proposals as more attractive than Foothills because they offer lower capital costs and transmission charges. Foothills isn't competitive because it is too costly, he says in the memo.

Schlesinger's recommendation is to be considered by the interior department along with other recommendations before being sent to President Carter, who must tell Congress by Dec. 6 which route the U.S. administration prefers.

E. C. Phillips, Foothills president, warns there are "delicate diplomatic implications" in Schlesinger's support for the Northern Tier pipeline over competing proposals.

In response to a U.S. government request, the Canadian government said last April that it favors an all-land route for an oil pipeline along the Foothills-Alaska Highway route.

The Canadian government repeated at that time its opposition to the Kiti-

Page 2—Schlesinger

Diefenbaker buried on a Prairie bluff

His life was Canada, Clark says in eulogy

Clark, Saskatchewan Lt.-Gov. Irwin MacIntosh lower their heads at graveside of ex-PM

● **Diefenbaker's two wives, alike in many ways, were still notably different. Page 36**

SASKATOON (CP) — John Diefenbaker was buried Wednesday on a bluff overlooking the South Saskatchewan River before hundreds of the Prairie folk who helped make him Canada's 15th prime minister and a legend that often was larger than life.

"His life was Canada," Prime Minister Joe Clark said in a eulogy to the man who led the country from 1957 to 1963 and the Progressive Conservative party for a decade.

"As he offered passion to his fellow Canadians, he drew passion in return. John Diefenbaker attracted every reaction from the people of this country except indifference.

Populist, man of passion

"Over eight decades he spanned our history, from the ox cart on the Prairie to the satellite in space. He shaped much of that history — he was shaped by all of it."

Diefenbaker died last Thursday in Ottawa at the age of 83. Clark's eulogy was delivered at the end of a week of funeral events that included devotions during a train trip from the capital to his political home here on the Prairies.

He was buried beside his second wife, Olive, on a knoll to the west of the Diefenbaker Memorial Centre at the University of Saskatchewan. Her body had been moved here from Ottawa.

Diefenbaker planned the ceremony and events leading up to it, and he was buried with the military and

Page 2—Diefenbaker

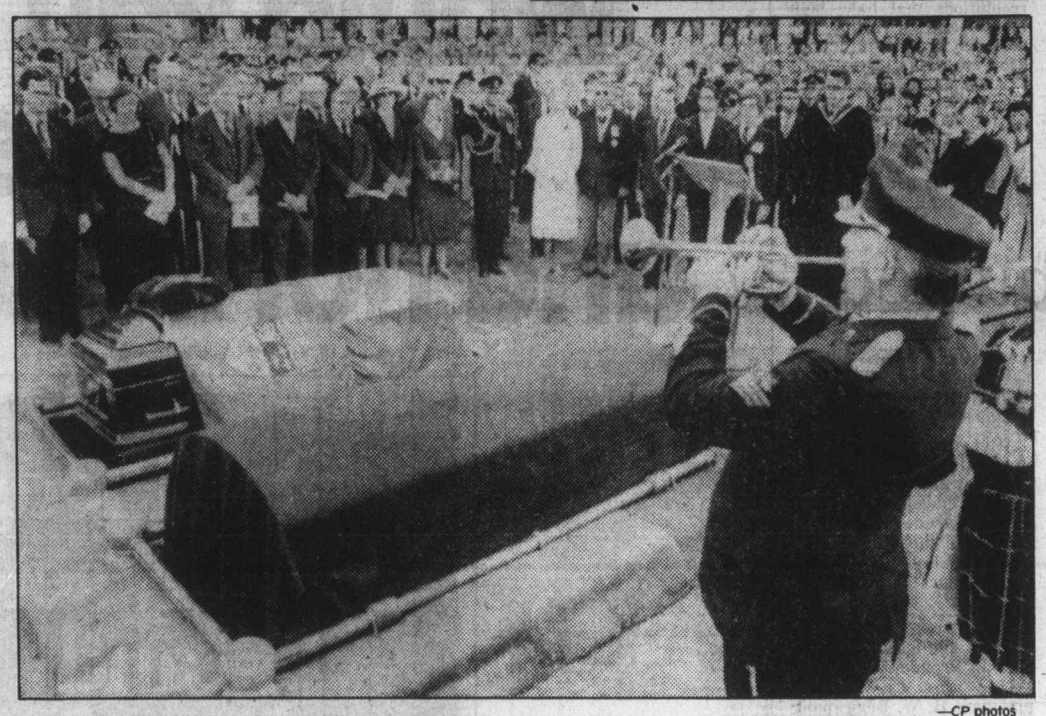

—CP photos

Bugler plays *Last Post* as Diefenbaker is buried alongside his wife, Olive

Ferries: Talks continue

Talks will continue today in an effort to avert disruption of the B.C. Ferry service.

The B.C. Ferry and Marine Workers Union served 72-hour strike notice Tuesday, but union president Shirley Mathieson said she hoped contract settlement could be reached in renewed meetings with mediator Fred Geddes. Union and B.C. Ferry Corp. negotiators met separately and together Wednesday with Geddes during the day and into the evening.

The union has said that if it does take job action it would be confined for the time being to rotating strikes — the closing of one terminal at a time.

The 72-hour notice expires at noon Friday, but would not be acted on if Geddes is still in the picture. The province could also impose a 90-day cooling-off period.

Major issues included wages, sick leave and manning. The 2,600-member union claims the corporation wants to weaken the current sick-leave provisions and is taking unfair advantage of casual workers.

Mathieson says some ferry workers have been classified as casuals while working almost full time for five and six years, thus losing some benefits that go to full-time employees.

The corporation offered increases of $75 across the board in the first year and 6.5 per cent in the second of a two-year agreement. The union asked for 10 per cent or $120 a month in the first year, along with two-year cost-of-living adjustments.

Meanwhile, shop stewards from the Office and Technical Employees Union were meeting Wednesday night to plan "selective job action" against B.C. Hydro. The OTEU local covering 3,700 Hydro clerical and related workers is in a legal position to strike. Hydro electrical workers have also backed strike action if necessary.

Tory MP scuffled over fish arrests

VANCOUVER (CP) — MP Lorne Greenaway said Wednesday that he pushed and shoved fisheries officers arresting five Indians on illegal fishing charges near Lillooet, B.C., last week.

And Greenaway, Conservative member for Cariboo, also said he wants Fisheries Minister James McGrath to intervene to prevent an explosive situation between Indians and the department.

Greenaway said the incident occurred as fisheries officers brought five handcuffed Indians from a Fraser River fishing camp by helicopter under what he considered dangerous conditions.

Native food fishing in the area resulted in prosecutions last year and Greenaway said the last accused was recently given an absolute discharge after being convicted. He said the new charges would open old wounds.

The fisheries officers "took exception to me taking pictures and there was some pushing and shoving. It was more my pushing and shoving than theirs."

'Controlled' blaze traps, kills seven

NAKINA, Ont. (CP) — Seven young forest firefighters—three women and four men, and all but one employed for the summer by the Ontario ministry of natural resources—were burned to death Wednesday when the wind changed at a controlled fire and trapped them.

The ministry said six summer students and a contract employee of the ministry died at a controlled burn at the west end of Lake Esnagami, about 280 kilometres northeast of Thunder Bay.

Victims are: Colleen Campbell, 16, Kenneth Harkes, 18, Anthony Glen Thompson, 17, all of Geraldton, Ont.; Gordon John Reid, 17, and Danny Fitzgerald, 17, of Toronto; Wanda Lee Parise, 16, of Jellicoe, near Geraldton, and Jane Ann Spurgeon, 25, of Oshawa, Ont.

An eighth man, Gaius Wesley, 52, escaped and was in stable condition in hospital with second degree burns to 25 per cent of his body. He was not considered to be in danger.

Wesley, a fire control technician for the ministry, was working with the others. In all, five firefighting crews were involved in deliberately burning 250 acres of logging debris near Nakina.

Ministry staff at the sites said the victims were lighting a line of fire through the dry branches and debris when the wind suddenly shifted and the flames overcame them as they tried to escape.

Premier William Davis, on hearing of the tragedy, said: "I am deeply shocked to hear of the tragic deaths of these fine young people.

"As a parent, I can understand the deep grief and despair of their families at this time. I extend to them my own deepest sympathies and that of the government in their time of sorrow."

Natural Resources Minister James Auld called the tragedy an unprecedented event and a terrible blow.

He said controlled burns were undertaken with utmost care and closely supervised.

Inquiry finds no harm in phone call to judge

VANCOUVER (CP) — Mr. Justice Peter Seaton said Wednesday he found no sinister motive or improper conduct by anyone involved with a telephone call deputy attorney-general Richard Vogel made to Richmond family court Judge Phil Govan.

Seaton's findings ended an inquiry into the call, set up after New Democratic MLA Stuart Leggatt complained in the Legislature that Vogel was interfering with the justice system.

Seaton said the charges by Govan were extremely serious and that even the slightest suggestion of government interference in the justice system would merit criticism.

Govan had ruled his court did not have jurisdiction to handle cases under the new provincial Family Relations Act and that they should be handled by federal court judges.

Judge Lawrence Goulet, chief provincial court judge, told the inquiry that Vogel phoned him to express concern over a growing backlog of cases created by Govan's rulings.

Goulet said Govan's fears that Vogel was interfering in the justice system were unreasonable.

INSIDE

French boss in tea tizzy —Page 3

Aztecs shade Caps in playoff shootout —Page 14

Eye for eye, Kurds warn —Page 25

'Save tax cuts for business' —Page 30

Background	5
Bridge	31
Classified	37-46
Comics	49
Crossword	31
Editorials	4
Entertainment	34
Family	18-20
Finance	6-9
King Fisherman	28-30
Marine Calendar	33
Names in the News	23
Provincial Court	33
Sports	12-17
Your Good Health	18

Accident fee called tough to administer

VANCOUVER (CP) — A proposal by the Insurance Corp. of B.C. to make drivers who cause accidents pay extra fees will create a burearucratic nightmare, spokesmen for private insurers say.

"If ICBC thought it had trouble collecting the old $10 driver's fee, just wait until it tries collecting this," said Walter Siemens, president of the B.C. Insurance Agents Association.

"ICBC was being accepted by the public but people are going to rebel against being billed this way."

The driver's fee, phased out in 1976, paid for a motorist's basic minimum insurance which, at that time, was $50,000. A driver's licence would not be issued without the fee being paid.

The $300 extra fee, payable when a motorist is blamed for an accident causing more than $100 damage, is part of a program announced Tuesday by ICBC to make rates fairer. The program eliminates sex, marital status and geographical location as factors in auto insurance rating.

Drivers will pay $100 a year for three years for each accident they cause.

Young, unmarried male drivers, who usually pay a high premium, will pay the same basic premium as

Page 2—New fee

Little balls of fire

It was just as if someone had shouted: "Under the B— burn."

The bingo machine with all the little numbered balls burst into flames before the eyes of about 800 game devotees at the Victoria Curling Club Wednesday night.

The machine had just been unplugged because of a problem and replaced by another when it put on its dazzling display.

As anyone might have expected, the bingo players—mostly women—passed the fiery test. Not one of them left her place or card.

"The fellows who carried the burning machine out got a big hand," said curling club manager Gord Brown.

Harmac shut again, 50th time in decade

By DONNA REIMER
Colonist correspondent

NANAIMO — All operations were shut down once again at the troubled Harmac pulp mill Wednesday.

This time it's because of a disagreement over pulp the union alleges was produced by mill supervisors during a three-week strike in July.

The mill was shut down by 8 a.m. Wednesday, making it about 50 labor disruptions at Harmac in the last nine years or so.

And most of them have been illegal wildcats.

Stan Shewaga, president of Local 8 of the Pulp, Paper and Woodworkers of Canada, said Wednesday that between 30 and 40 shipping employees walked off the job late Tuesday when a forklift driver was dismissed for refusing to move pulp produced by "scab labor."

"The company is pushing all sorts of issues on us," Shewaga said of the latest shutdown, the third for one reason or another since the strike.

"They're trying to get the guys to knuckle down and do whatever they want for the next few years."

Shewaga alleged that pulp made by staff replacing striking employees should have been fed back into the system and recycled.

Mill manager Bob Findlay confirmed the one-day suspension of forklift driver Jim Pitt, but denied the pulp in question was made by supervisors.

Findlay said the pulp was left partially-processed when the union went on strike July 5 and was dried and baled by supervisors to keep it from rotting, a common practice during mill strikes.

Brian Smith, Harmac public relations officer, said successions of shutdowns at the mill have caused customer relations problems.

He said that Harmac, "without question, has the worst labor-management relations of any pulp mill in the province."

He added that since 1970, the mill has had approximately 50 labor disruptions.

Of those, he added, more than 40 were illegal.

"The answer is not the permanent closure of the mill," Smith said.

"We're going to have to work toward better labor relations."

to sell... SPELL IT OUT IN CLASSIFIED
PHONE 386-2121 MON.-FRI. 8-6
SAT. 8-5:30

The Daily Colonist.
Section Two Thursday, August 23, 1979 Page 11

First Annual '79 CLEAR-OUT SALE . . . Right NOW!! HURRY!!
WILLE Dodge · Chrysler

—Colonist photo by Alex Barta

Set to go back

All set for school, Mark Murr, seven, left, and brother Eddie, eight, of 1727 Townley inspect purchases Wednesday. Boys went on shopping expedition for back-to-school supplies with mother and younger sister. Kids are looking forward to school. Eddie will be going into Grade 4 and plans to become a lawyer. Mark, entering Grade 2, wants to help parents in family business, the Beirut Restaurant. Thousands of Greater Victoria youngsters will be off to classes in couple of weeks.

Truce hope brightens shopping centre feud

By BILL SMITH
Colonist reporter

The final chapter in the shopping centre war between Saanich and the Capital Region District could be written later this week.

The regional board agreed Wednesday it would drop legal action against the municipality if Saanich agreed to take all future shopping centre proposals to the board.

Saanich Mayor Mel Couvelier gave the board a commitment that he would call an emergency meeting of council to consider the compromise.

However, another shopping centre proposed for Saanich will be affected by the sudden change of plans.

"Yes, Broadmead Farms' proposal is caught in the web," Couvelier said in an interview.

He said Broadmead was in the process of reviewing its square footage, "but it appears 175,000 square feet is the trigger."

Couvelier added: "I'm embarrassed about this whole process. It tends to lay bare the less wholesome aspects of regionalism."

Saanich Ald. Howard Sturrock introduced the issue near the end of the board meeting.

He said the application by Broadmead would be referred to the board.

"I am attempting to find a way to end the acrimony that has been a feature of board meetings for several weeks," he said.

Broadmead is proposing a 230,000-square-foot centre on a 35-acre site between Royal Oak Drive and Royal Oak Avenue.

"An application of this size obviously comes within the purview of the regional board and would be referred to this body," Sturrock said.

The board has initiated a B.C. Supreme Court action to quash Saanich's bylaw permitting a major shopping centre on the Tillicum drive-in theatre site, and Saanich launched a countersuit.

An application for an interim injunction is scheduled for hearing next Wednesday and a trial is set for Sept. 24 whether or not the injunction is granted.

Sooke director Charles Perkins said many board members had reservations about development at Tillicum, "but I strongly urge forebearance in the hope it will bring results."

Taking the step proposed by Saanich "will give us a way out and prevent court action among the family," he said.

Outer Islands representative Jim Campbell strongly objected to the action proposed by Sturrock and other directors.

"A clear violation occurred," he said. "The issue is the Tillicum centre, but Broadmead is now sneaking in as the issue."

Campbell stressed that the board was still confronted with the Tillicum centre.

"The (regional) plan was deliberately and effectively breached and now they (Saanich) want a pardon.

"I'm not prepared to give a pardon now we are in the throes of passing a bylaw that locks the door.

"None of us wants to take Saanich to court, but Saanich has given us no option.

"We are being misled by Saanich. Broadmead is not the issue here, it's the Tillicum centre that's the issue.

"Saanich council is divided on the Broadmead proposal," he said. "They are giving us an empty proposal and I won't go along with it."

Salt Spring representative Michael Clements agreed that the issue at stake was the regional plan. However, he suggested the Saanich planner and Tillicum developer appear before the board to outline the proposal.

A bylaw containing amendments to the regional plan will be considered for final passage by the board next month.

Park on harborfront to cost nearly $200,000

Developing Reeson Park, half an acre of Wharf Street waterfront near the Johnson Street Bridge, will cost almost $200,000, Capital Region Board directors learned Wednesday.

The land was given to the regional district 15 months ago by Victoria businessmen Peter Pollen and Gordon Reeson, with a proviso that it be made into a park.

Concern over cost of the project was voiced by three directors.

Central Saanich Ald. David Hill questioned spending such a large amount on one park while money was lacking for improvements at other regional parks.

Saanich Mayor Mel Couvelier said the estimated cost would need to be reduced considerably to make the proposal more palatable, and Victoria Ald. William Tindall said he was amazed at the cost escalation. He recalled the original estimate was about $75,000.

Plans drafted by the landscape architect firm of Quayle-Gould calling for costs of $176,400, plus $1,800 for contruction supervision, were approved. The board had earlier authorized $10,000 for consultant fees.

The project includes renovations to the dock.

The plans include a viewing wharf topped by a viewing shelter and boardwalks through the park. A series of ramps will make the entire park accessible to wheelchair users.

The city's public works department will do some of the work and its parks department will maintain the park.

Hospital seen as threat to greenbelt in Saanich

Concern over the domino effect of development near the site of the Helmcken Road hospital was expressed Wednesday by Saanich Mayor Mel Couvelier.

Council was "greatly concerned" about the pressure of growth around the hospital site, development which would violate the municipality's greenbelt, he told the Capital Region Board.

Construction of the hospital had prompted a flurry of land consolidation on the other side of the View Royal-Saanich boundary, he said.

"Cost of sewering the area would be astronomical as far as we are concerned," and development would have a "tremendous impact on our municipality."

Couvelier said it bothered him that consolidation was occurring in View Royal and warned of similar pressures building up for development of land in the western rural area of the municipality near the Saanich-View Royal boundary.

Couvelier
. . . .domino theorist

Beasley
. . . .but where's Mel?

Couvelier told Saanich council recently he was aware of several important development applications pending in View Royal, one of which involved a request for exclusion from the agricultural land reserve.

Continuation of the development trend would lead to increased flows in the trunk sewer, Couvelier said.

He was successful in piloting a resolution through the board aimed at strengthening and reinforcing the sewer monitoring system and having engineers from Saanich and the region meet to discuss the problem.

Council has expressed concern that land adjacent to the hospital will have to be freed for development of medical-dental buildings and similar ancillary uses.

View Royal director Al Beasley said he agreed with Saanich's concerns, "but I invited Mel three months ago to meet with me and I'm still waiting for him to come and discuss this problem."

The region's chief engineer said in a report that design of the View Royal sewage collection system was based entirely on provisions and expectations in the View Royal community plan.

Chief engineer Norman Howard said the system was compatible with the pumping station capacity and downstream facilities and was capable of accommodating the plan's aspirations.

Beating city hall is tough

The James Bay Residents' League found you can fight city hall if you take it to court but you won't necessarily win.

The league, one of several community groups in James Bay, recently lost its case in the B.C. Supreme Court against the city which it charged had acted in bad faith when it endorsed the Daon land use contract pertaining to a development at Boyd and Luxton.

The development calls for a zero lotline complex of 23 units on 1.5 acres.

The legal defeat, according to league spokesman Charles Ball, only intensifies the need for residents to stand together and fight for change in the present planning process.

Unsettled word for our weather

Unsettled is the weather watchword for Greater Victoria over the next few days.

An air flow from a low-pressure system off the coast of Washington and Oregon is expected to continue generating bands of clouds over southern Vancouver Island, bringing a mixture of weather.

Today's forecast calls for mainly sunny skies with cloudy periods and isolated showers with a chance of thundershowers late in the day. The five-day outlook is for cloud and showers.

The forecast of more precipitation suits the B.C. Forest Service just fine.

A spokesman said that although the forest fire hazard was moderate in the Vancouver district, which includes Vancouver Island, there really hadn't been enough precipitation to dampen down the forests thoroughly.

He said the situation was settling down somewhat, with an extreme fire hazard rating in just three areas of the province, Nelson, Kamloops and Valemont, north of Prince George. But another extended dry spell or dry lightning storms in the province could reverse the situation in a hurry, he said, adding the forecast showers would be welcome.

There is good news locally for lovers of the outdoors.

Thanks to the recent rains, the Capital Region Board has reopened all six regional parks, closed in July due to fire hazard.

Open are East Sooke, Bear Hill, Mill Hill, Horth Hill, Francis/King and Durrance Lake Parks.

It's more than just a doll hospital–it's a collection

By RUTH McKELLAR
Colonist correspondent

A lifelong affair with dolls has led Mary Slemin to an unusual job and has also involved her husband Chuck in a challenging way.

The Slemins operate a doll hospital from their home on Powerhouse Road near Courtenay.

It is, however, much more than just a hospital.

The Slemins have studied dolls of past centuries and have also completed a course in textiles and fabrics.

The only registered doll hospital on Vancouver Island, it has been run by the Slemins for five years.

It was a doll belonging to Mary's mother which began her interest in dolls and which led to her starting a collection of international dolls.

She still has her mother's doll, which sits in a place of honor among the dolls of many eras that she has now collected.

The hospital averages about 250 dolls each month for repair.

SOME OF THE WORK IS minor, such as wig replacement or a new pair of shoes.

The challenge comes when a doll is brought in for major surgery.

Mary Slemin says doll-collecting is a major hobby, and many people dig out old dolls from attics or basements to give to grandchildren.

These are dolls that the mice have feasted upon or whose hands and feet have been broken during some move, or whose clothes have begun to rot.

The majority of these faults can be fixed by either Mary or Chuck Slemin.

Chuck does the major body work by making feet, hands, toes, fingers and, in fact, most of the body repair work.

DOLLS WHICH ARE STUFFED, such as old leather dolls, are often restuffed, and when a replacement part cannot be moulded, Chuck carves the part to perfection from yellow cedar. In addition, the couple has a "doll boneyard" made up of dolls with parts missing which cannot be replaced.

To qualify herself for the work, Mary began with a course offered by California Lifetime Career Schools.

It took two years of a correspondence course before Mary obtained her certificate, but since that time she has spent many hours on research.

Her library will furnish almost any information on a doll from any era. Doll composition is one of the fascinating aspects of the work: How to repair porcelain, bisque china, papier mache bodies, or cloth-covered straw.

HIS WORK WITH PORCELAIN has led Chuck into another field, that of fine, often very old, china repair.

Slemins display treasure of old and intriguing dolls —Ruth McKellar photo

The Shirley Temple doll is one of the most collectible dolls today, Mary said.

Because of her work, Mary Slemin's friends have often presented her with dolls and she is a garage and basement sale hunter, where very old dolls are often found.

The Slemins have a collection of dolls for sale, all repaired and authentically dressed in the costume of the day and the materials of the day.

A doll from the 1800s would never be dressed in nylon or polyester if it was a patient in the Slemin hospital.

THE COURSE IN FABRICS which the Slemins took also helps them in their work at the Courtenay Museum, where gowns of bygone ages are often brought in and require extensive repairs.

Doll-collecting has been a popular hobby in Canada for about 40 years.

"Dolls are educational as well as a nostalgic item," Mary Slemin said.

Dolls are also looked upon as a therapy for elderly women, who may be in an extended-care unit.

They may not have been allowed to play with dolls as children, and often ask a family member to bring a doll from the attic.

Mary says family members are often skeptical about the dolls, but usually find one tucked away in a trunk.

REPAIRED AND TAKEN to the elderly patient, the doll becomes pure nostalgia.

The Slemins have repaired leather, wood and a variety of other doll bodies, including one with papier mache hair.

Chuck's workshop also has unusual dolls: A Japanese thumb-sucking doll and an old walking doll from 1875.

Dolls come from all across Canada and from Europe for repair in the Slemin hospital, where they are treated with the care they deserve.

In Mary Slemin's collection is a doll that was made in the late 1700s.

In addition to all of the other work Chuck does, he still makes apple dolls in a setting of miniature handmade furniture.

THE SETTINGS ARE popular Christmas gifts and he will begin work on these soon.

Orders are taken for the settings and can be made to fit any circumstance such as the coalman, the milkman, doghouse or any other item of interest.

Mary Slemin's eyes sparkle when she talks about dolls and her busy fingers and artistic ability, combined with that of her husband, have developed a business which is beginning to pay and also provides hours of interest.